



DALLAS COUNTY
Criminal Justice Department

Behavioral Health Steering Committee

Thursday, August 18, 2016

Agenda

1. Welcome and Call to Order
2. Review/Approval of Minutes
3. SAMHSA Update* *Laura Edmonds*
4. 530 Sub Committee* *Laura Edmonds*
5. BHLT & CSP Update *Charlene Randolph*
6. Jail Reports
 - Hospital Movement
 - Pregnant Patients *Shenna Oriabure*
 - Veterans Reports *Shenna Oriabure*
 - Homeless Report *Shenna Oriabure*
 - Northstar Matches *Mike Laughlin*
7. Public Defenders Report *Lynn Richardson*
8. District Attorney's Report *Lee Pierson*
9. Provider Reports
 - The Bridge *Kelly Kane*
 - Metrocare *Crystal Garland*
 - IPS Reports *Enrique Morris*
10. Problem Solving Courts
 - Outpatient Competency *Abdul Mohamed*
 - DIVERT *Keta Dickerson*
11. Specialty Courts CSCD *Serena McNair*
12. Announcements
13. Adjourn

***Action and Discussion Items**

**Minutes of the Behavioral Health Steering Committee (BHSC) Meeting
Friday, June 17, 2016**

Call to order and Introductions

The meeting was called to order by Judge Wade at 8:40 am. Attendee's names are contained on the attached meeting sign-up sheet.

Minutes review and approval

The minutes from the last BHSC meeting of July 21, 2016 were reviewed. A motion was made by Alyssa Aldrich, and seconded for them to be accepted as read. Motion passed and minutes approved.

Data and reports for BHSC – Judge Wade

The program and outcome data, updates, and reports were presented and accepted for SAMHSA Grant, 530 Subcommittee, BHLT/CSP, Public Defenders, District Attorneys, Jail reports, Provider's reports (The Bridge, Metrocare, and IPS), and Problem Solving and Specialty Courts (see packet for details).

Laura Edmonds advised that the 530 Subcommittee balance is \$142,315. The subcommittee approved \$4440 to DIVERT Court for additional inpatient treatment. Additionally, the subcommittee approved funding of registration/mileage for 50 training slots to the Challenge Tarrant County on 9/22/16 in Hurst, Texas covering the opiate epidemic and MAT treatments. 6 staff has registered so far with a 7/30 deadline. A motion for BHSC approval of both of these actions was made by John Carlough, and seconded. The motion passed unanimously.

All other department and agency data reports and program updates were accepted as read, and can be reviewed in the mtg. packet.

Announcements

Judge Wade asked for announcements from the departments/agencies.

Enrique Morris of IPS advised they completed CMBHS re-integration in June. They are also piloting the HRS model through an external party. Additionally, due to the coming changes with NTHBA, they have completed the conversion of IPS to a 501 c3 non-profit. Staff changes: Michael Noss, M.D. has joined IPS and Transicare as medical director which will include overseeing medication management and interventions. Additionally, John Henry and Ashley Trudell have left the agency. Replacements are being hired and trained.

Metrocare advises that the Pathways Clinic is now closed, and all those patients have been relocated, mostly to Riverbend.

Judge Wade advised the Courts are now developing and will soon have expanded access to new cognitive BH programs like Thinking for a Change, as well as, Medication Assisted Treatment and Anger Management.

Kelly Kane of The Bridge advised that Jay Meaders is no longer the agency contact. She is the new contact and can be reached at 214-670-1507 and kkane@bridgenorthtexas.org

Judge Mays advised in the aftermath of the recent Dallas Police Shootings that MHA is reaching out and trying to provide assistance and collaboration to make trauma training/resources available. Commissioner Daniels and Rep. Toni Rose held a recent forum and discussed access to trauma informed training, resources and

assistance. Alyssa Aldrich advised that all ACS staff are trauma-informed trained and available on their crisis line.

Lynn Richardson advised that she has been selected to be on faculty for NADCP training coming up in Reno, NV to train prosecutors and defense attorneys. She also advised that all UNT law school sites have trauma training and services available.

Lastly, **Judge Mays** (Specialty Courts) will provide a summary and any resource documents for the recent Texas and National Drug Court Conferences.

Adjournment: The meeting was adjourned at 9:30 am. The next meeting will be held on Thursday, August 18th at 8:30 am.

Behavioral Health Steering Committee
 Sign-In Sheet
 July 21, 2016

First	Last	Organization	Email
MIKE	LAUGHLIN	DK Co CJ Dept	mlaw@untdallas.edu
Brittany	Gomez	Judge Basiles City of Dallas	brittanygomez@untdallas.edu
Laura	Edmonds	Dept. CJ	
Shenna	Oriabure	Dept. CJ	
Ruth	Kaiser	STAC	
Angela	Higgins	MHPD	
Stella	Lee	MHPD	
ROGER	LENOX	MHPD	
JOHN	CARLSON	MHDA	
Angie	Byrd	Transicare	
Alyssa	Aldrich	Adapt Community Solu	
Janice	Jeffries	Behavior Health Options/NSIAR	
Lyan	Richardson	PID	
Blythe	Barnes	MHPD	
Brent	Lewis	MHPD	
Lashonda	Taylor	MHPD	
Kelly	Kline	the Bridge	
Enrique	Morris	IPS	
Lesly	Alexandre	NTBHA	
Leah	Gamble	Dept CJ	
JANINE	Capetillo	Dept CJ	



Behavioral Health Steering Committee

530 Fund Sub-Committee

Attendees

Laura Edmonds (chair), Judge Kristin Wade, Shenna Oriabure, Gail Dawson, Lynn Richardson, Keta Dickerson, Serena McNair, Ruth Kaiser, Dr. Jill Johansson-Love, Leah Gamble.

Minutes for July 13, 2016

Laura Edmonds called the meeting to order at 9:35am and asked for a motion to approve the minutes. Ruth Kaiser made a motion to approve the minutes. Dr. Johansson-Love seconded the motion and the minutes were accepted by the group.

530 Fund Balance

An update of the 530 Fund Balance was provided, currently the balance for the Felony account (4020) is \$72,313.11; the Misdemeanor account (4031) is \$76,257.13 for a total of \$148,570.24. Laura Edmonds noted that \$8,157.48 is the total expensed for TADCP training. \$674.94 in TADCP reimbursements is still pending processing. Laura presented a 530 Fund Monthly Expenses report for the period of October 2015-June 2016.

530 Request for Funding

DIVERT Court submitted a formal written request for \$4,440 for 60 units (days) of residential treatment for one individual. The residential treatment cost \$74 per day. Leah Gamble moved to approve the fund request. Judge Wade seconded motion. The motion was approved by the group. The request will be taken to the next BHSC meeting for approval.

Training Opportunities

Laura Edmonds advised of an upcoming training opportunity in Hurst, Texas. The training is titled, "When the Prescription Becomes the Problem" and is a symposium on the opiate epidemic. Due to the low \$25 registration cost, multiple committee members recommended sending a large Dallas County contingent to the training. Laura suggested an allotment of 50 registrants at the cost of approximately \$3,000 (including mileage and registration). Laura will contact the host organization, Challenge of Tarrant County, to see the number of registrants the symposium can accommodate. Judge Kristin Wade suggested if there are limited spots to only send individuals in a decision making capacity. Lynn Richardson stated not utilizing medication assisted treatment may impact future funding. Judge Wade asked Dr. Johansson-Love what was CSCD's philosophical view regarding medication assisted treatment. Dr. Johansson-Love responded that clients receiving CSCD's in-house group treatment cannot participate in medication assisted

treatment but referrals are made, to community providers, for those in need. Judge Wade advised the County should secure a contract with Solace or other community providers to assist indigent clients with medication assisted treatment. Lynn suggested engaging in a dialogue to pursue funding for medication assisted treatment. Dr. Johansson-Love stated probation is open to dialogue and stated the problem comes down to funding and prescribers. Dr. Johansson-Love expressed the need to include Metrocare in this dialogue. Laura advised Value Options currently provides authorizations for medication assisted treatment. Laura is gathering information for what medication assisted treatment authorization will look like as regulated by NTBHA. Laura will provide an update on NTBHA's authorization for medication assisted treatment at a later date. Lynn advised of TADCP training in San Antonio on July 25, 2016.

Proposed Policies & Procedures

Laura Edmonds stated the specialty court census from fiscal year 2016 will be used for determination of bus pass allotments. Laura advised all official policies and procedures will start in the 2017 fiscal year. Quarterly reports of usage will be provided. Serena McNair reported that she has obtained bus pass logs from previously allocated bus passes. She reported that she will provide these to Laura. The Salvation Army was given bus passes by the 530 fund in previous years. Dr. Johansson-Love will check contract with Salvation Army to see if giving bus passes is specified. Laura advised the drug test line item was voted on in BHSC and briefed. Laura opened the floor to comments regarding policies to accompany the new line item. A discussion was had and the following recommendations were agreed upon: 530 will secure an account with Redwood Laboratories. 530 will use separate drug testing forms. The funding will be used for laboratory testing only. Judge Wade advised that during a recent visit to Metrocare's SNOP Clinic, she was advised Metrocare administered drug tests are not observed.

FY 2017 Budget

Laura Edmonds advised the fiscal year 2017 budget needs to be briefed in September. Laura requested members submit ideas regarding the budget. Laura anticipates having a draft budget at the next meeting for review. Keta Dickerson asked if monies budgeted for training could be used to sponsor in-house training. The consensus of the group was that the money could be used in that manner. Keta recommended providing cultural competence training in-house. Keta suggested training provided by the Court Innovation. Lynn Richardson advocated for training provided by HEAT. Lynn will request a training proposal from HEAT. Lynn asked which specialty courts utilize law enforcement as part of the court team. Lynn advised a best practice is to incorporate a law enforcement officer from the community. Lynn wants law enforcement actively involved in specialty courts to foster relationships. The group would like to reach out to Dallas Police Chief Brown to meet with a group of specialty courts' representatives. Judge Wade provided a glowing review of Metrocare's, Dr. Burris, Public Defender's RoundTable Conversation.

Adjourn

The meeting was adjourned at 10:39am and will reconvene on 8/10/16 @9:30am.



Crisis Services Project

Frank Crowley

CSP Monthly Report DY5_No Graphs

Last Refresh: 7/24/16 at 3:54:01 PM GMT-05:00

	2015-10	2015-11	2015-12	2016-01	2016-02	2016-03	2016-04	2016-05	2016-06	Average:	Sum:
Service Episodes:	829	780	750	725	745	743	729	768	691	751.11	6,760

	2015-10	2015-11	2015-12	2016-01	2016-02	2016-03	2016-04	2016-05	2016-06	Average:	Sum:
Unique Consumers:											
By N* ID	762	667	594	560	556	500	461	461	404	551.67	4,965
By Client ID	48	61	67	54	33	52	42	47	52	50.67	456
TOTAL Unique Consumers:	810	728	661	614	589	552	503	508	456	602.33	5,421
TOTAL Unique Consumers as %:	97.71%	93.33%	88.13%	84.69%	79.06%	74.29%	69.00%	66.15%	65.99%		

	2015-10	2015-11	2015-12	2016-01	2016-02	2016-03	2016-04	2016-05	2016-06	Average:	Sum:
Unique F2F:											
By N* ID	236	202	202	195	177	170	161	175	137	183.89	1,655
By Client ID	16	14	23	17	10	20	19	29	29	19.67	177
TOTAL Unique F2F:	252	216	225	212	187	190	180	204	166	183.2	1,832
TOTAL Unique F2F as %:	88.73%	80.90%	68.18%	70.90%	65.85%	65.52%	69.23%	70.10%	70.94%		

	2015-10	2015-11	2015-12	2016-01	2016-02	2016-03	2016-04	2016-05	2016-06	Average:	Sum:
F2F Percentages:	34.26%	34.23%	44.00%	41.24%	38.12%	39.03%	35.67%	37.89%	33.86%	37.59%	338.30%



Crisis Services Project

Frank Crowley

CSP Monthly Report DY5_No Graphs

Last Refresh: 7/24/16 at 3:54:01 PM GMT-05:00

Encounters by Type:	2015-10	2015-11	2015-12	2016-01	2016-02	2016-03	2016-04	2016-05	2016-06	Average:	Sum:
Triage	829	780	750	725	745	743	729	768	691	751.11	6,760
Care Coordination	3,140	2,973	3,669	3,872	3,524	3,728	3,329	3,589	3,030	3,428.22	30,854
F2F Encounter	284	267	330	299	284	290	260	291	234	282.11	2,539
TOTAL Encounters:	4,253	4,020	4,749	4,896	4,553	4,761	4,318	4,648	3,955	4,461.44	40,153

Female:	2015-10	2015-11	2015-12	2016-01	2016-02	2016-03	2016-04	2016-05	2016-06	Average:	Sum:
Black	121	119	96	90	95	89	78	73	83	93.78	844
Hispanic	38	34	18	24	28	20	19	17	24	24.67	222
Other	1	1		1	1		1	2		1.17	7
Unknown	2	1	5		2	3	2			2.5	15
White	84	65	65	62	44	53	51	41	44	56.56	509
TOTAL Female:	246	220	184	177	170	165	151	133	151	177.44	1,597

Male:	2015-10	2015-11	2015-12	2016-01	2016-02	2016-03	2016-04	2016-05	2016-06	Average:	Sum:
Black	345	278	310	261	257	225	196	209	177	250.89	2,258
Hispanic	75	79	52	50	50	54	52	47	35	54.89	494
Other	4	4		4	4	2	1	3	2	3	24
Unknown	5	5	5	4	5	5	3	5	6	4.78	43
White	135	142	110	118	103	100	100	111	84	111.44	1,003
TOTAL Male:	564	508	477	437	419	386	352	375	304	424.67	3,822



**Crisis
Services
Project**

Frank Crowley

CSP Monthly Report DY5_No Graphs

Last Refresh: 7/24/16 at 3:54:01 PM GMT-05:00

<u>Gender Not Collected:</u>	2016-03	2016-06	Average:	Sum:
Unknown	1	1	1	2
TOTAL Gender Not Collected:	1	1	1	2

<u>Age of Triage Encounters:</u>	2015-10	2015-11	2015-12	2016-01	2016-02	2016-03	2016-04	2016-05	2016-06	Average:	Sum:
Adult	799	719	657	608	580	544	499	504	449	595.44	5,359
Minor	6	8	3	6	8	6	4	4	7	5.78	52
Uncollected	5	1	1		1	2				2	10
TOTAL Age of Triage Encounters:	810	728	661	614	589	552	503	508	456	602.33	5,421

<u>Age of F2F Encounters:</u>	2015-10	2015-11	2015-12	2016-01	2016-02	2016-03	2016-04	2016-05	2016-06	Average:	Sum:
Adult	249	210	224	211	183	188	178	203	161	200.78	1,807
Minor	3	6	1	1	4	2	2	1	5	2.78	25
TOTAL Age of F2F Encounters:	252	216	225	212	187	190	180	204	166	203.56	1,832

Triage 12	4,992
Recidivism 12-12	1,060
Recidivism 12-12%	21.23%

Triage 6	3,972
Recidivism 6-6	650
Recidivism 6-6%	16.36%

Triage 6	3,972
Recidivism 6-12	1,012
Recidivism 6-12%	25.48%

	October	November	December	January	February	March	April	May	June	July	August	September
Triage 12-12	810	1539	2201	2822	3413	3970	4513	4479	4992			
Recidivism 12-12	19	72	174	304	461	643	864	837	1060			
Recidivism 12-12%	2.35%	4.68%	7.91%	10.77%	13.51%	16.20%	19.14%	18.69%	21.23%			
Triages 6-6	810	1539	2201	2822	3413	3970	3972	3972	3972			
Recidivism 6-6	19	72	174	304	461	643	645	646	650			
Recidivism 6-6%	2.35%	4.68%	7.91%	10.77%	13.51%	16.20%	16.24%	16.26%	16.36%			
Triage 6-12	810	1539	2201	2822	3413	3970	3972	3972	3972			
Recidivism 6-12	19	72	174	304	461	643	849	826	1012			
Recidivism 6-12%	2.35%	4.68%	7.91%	10.77%	13.51%	16.20%	21.37%	20.80%	25.48%			

Forensic Diversion Unit (FDU) Report

	Oct-14	Nov-14	Dec-14	Jan-15	Feb-15	Mar-15	Apr-15	May-15	Jun-15	Jul-15
Beginning Census	40	39	38	39	39	35	34	34	37	41
Number of Referrals Received from CSP										
Adapt	1	2	2	1	1	0	2	8	7	13
Metrocare	0	0	0	0	0	1	0	0	0	0
Transicare	0	0	0	0	1	0	1	2	0	0
Number of Admissions	1	0	2	1	2	0	3	3	5	3
Number Discharged	2	1	1	1	4	3	0	0	2	2
Number not admitted due to:										
Client qualifies for ACT	0	0	1	0	0	0	0	0	0	1
Client qualifies for other programs	0	0	0	0	0	0	0	0	3	1
Client didn't meet level of need required	0	0	0	0	0	1	0	0	0	0
Other reasons	0	0	0	0	0	0	0	0	0	3
Average Service Utilization:										
Average hours seen	10.72	8.76	7.8	8.3	9.2	7	7.31	9.22	12.27	10.92
Encounter Breakdown:										
Face to Face	450	245	357	497	419	236	302	519	469.23	653
Service Coordination	69	35	43	76	81	69	75	94	75	57
Number of clients accessing:										
Emergency Room (medical)	1	1	0	0	0	0	0	1	0	0
23-hour observation (psych)	1	1	1	0	0	1	0	2	0	0
Inpatient (med/ psych)	8	0	2	2	1	2	0	2	0	2
Jail book-in	2	4	1	1	0	0	1	3	5	2
Reasons for Discharge:										
Graduate	0	0	0	0	3	0	0	0	0	0
Client Disengagement	1	0	0	0	1	1	0	0	2	0
Extended Jail stay (case-by-case basis)	1	0	1	1	2	0	1	1	0	0
Other Intervening factors	0	1	0	0	0	0	0	0	1-TJC	0
End of Month Stats:										
Number of Active FDU clients end of month	39	38	39	39	37	34	34	37	41	44
Number of Unique Consumers	0	0	0	0	0	1	3	3	5	12
# of clients waiting to be released from jail	0	0	0	0	0	0	Pending 6	pending 6	4	3 pending
Average Length of stay on FDU (month)	11.72	12.38	12.07	12.45	12.15	12.49	12.18	12.65	12.32	12.6
Maximum Census	45	45	45	45	45	45	45	45	45	45

the consumers on the "waiting" list are being actively s

Aug-15	Sep-15	Oct-15	Nov-15
44	45	49	49
3	12	5	6
0	0	1	0
3	0	0	0
1	7	2	5
0	3	5	10
1	0	1	0
0	0	2	0
0	0	1	0
3	5	0	1
9.73	10.63	12.15	11.26
555	566	532	578
62	72	77	71
0	0	0	0
0	0	0	0
0	2	1	1
3	2	0	0
0	0	1	0
0	0	2	1
0	1	1	6
3	2	1	3
42	49	44	45
1	4	1	2
7	7	7	5
12.99	12.42	12.37	12.62
45	46	46	46

seen in jail until release

Forensic Diversion Unit (FDU) Report

	Nov-15	Dec-15	Jan-16	Feb-16	Mar-16	Apr-16	May-16	Jun-16	Jul-16	Aug-16	Sep-16
Beginning Census	49	45	46	46	48	49	49	49			
Number of Referrals Received from CSP	6	8	6	10	8	5	4	8			
Adapt	6	7	6	10	8	5	4	8			
Metrocare	0	0	0	0	0	0	0	0			
Transicare	0	1	0	0	0	0	0	0			
Number of Admissions	5	7	5	7	7	3	3	5			
Number Discharged	10	6	9	5	6	3	3	6			
Number not admitted due to:											
Client qualifies for ACT	0	0	0	0	0	0	0	0			
Client qualifies for other programs	0	0	0	0	0	2	0	0			
Client didn't meet level of need required	0	0	0	0	0	0	0	0			
Other reasons	1	1	1	3	1	0	1	3			
Average Service Utilization:											
Average hours seen	11.26	10.22	9.87	11.87	10.22	11.1	10.36	11.7			
Encounter Breakdown:											
Face to Face	578	602	532	608	683	592	596.6	425.6			
Service Coordination	71	68	73	80	74	83	67	62			
Number of clients accessing:											
Emergency Room (medical)	0	0	0	0	0	1	1	0			
23-hour observation (psych)	0	0	1	0	1	1	1	0			
Inpatient (med/ psych)	1	1	2	0	0	0		1			
Jail book-in	0	2	1	0	1	1	1	0			
Reasons for Discharge:											
Graduate	0	0	3	0	1	2	1	0			
Client Disengagement	1	1	0	1	1	1	1	2			
Extended Jail stay (case-by-case basis)	6	5	6	1	2	0	1	4			
Other Intervening factors	3	0	0	3	2	0	0	0			
End of Month Stats:											
Number of Active FDU clients end of month	45	46	42	48	49	49	49	48			
Number of Unique Consumers	2	2	3	2	2	3	1	0			
# of clients waiting to be released from jail	5	6	4	7	8	7	5	5			
Average Length of stay on FDU (month)	12.62	12.22	12.14	12.4	12.1	12.8	11.6	12.6			
Maximum Census	46	46	46	46	46	46	46	46			

**Transicare Reporting
Crisis Services Project**

		2015-09	2015-10	2015-11	2015-12	2015-1	2015-2	2015-3	2015-4	2015-5	2015-6
1	Beginning Census	62	61	63	68	76	86	79	97	92	96
2	REFERRALS	33	39	29	26	33	40	44	38	47	46
3	Admissions										
4	Referred Admitted	9	14	13	17	18	21	22	16	16	25
5	No Admit Client Refusal	1	2	0	0	2	3	3	0	4	3
6	No Admit Criteria	15	8	5	0	5	1	4	9	4	2
7	No Admit Structural	3	3	4	2	4	0	11	3	7	7
8	Pending	5	11	7	7	4	15	5	10	16	9
9	<i>PRIOR PENDING</i>										
10	Pending Admitted	3	2	9	3	5	5	10	4	7	10
11	No Admit Client Refusal	1	0	3	0	0	1	4	1	1	2
12	No Admit Criteria	6	2	2	0	0	0	0	1	3	0
13	No Admit Structural	0	0	0	0	1	0	0	0	0	4
14											
15	Total Admissions	12	16	22	20	23	26	32	20	23	35
16											
17	Discharges										
18	Success Transfer	1	0	5	3	3	13	3	6	3	4
19	DC Midterm Disengage	4	6	6	2	7	6	2	7	8	11
20	DC Rapid Disengage	1	1	2	3	0	0	1	4	1	0
21	DC Structural	7	7	4	4	3	14	8	8	7	11
22	Total Discharged	13	14	17	12	13	33	14	25	19	26
23	Active End Of Month	61	63	68	76	86	79	97	92	96	105
24											
25	Outcome Data										
26	<i>Terrell State Hospital Linkages</i>										
27	≤7 Connect To Prescriber	4	3	2	4	5	3	4	1	2	5
28	≤30 Connect To Prescriber	0	0	0	0	0	0	0	0	0	0
29	Missed Metric	0	0	0	1	1	1	1	0	0	1
30	Total Released	4	3	2	5	6	4	5	1	2	6
31											
32	Cummulative ≤7 Connect %	80.6%	100.0%	100.0%	90.0%	87.5%	85.0%	84.0%	84.6%	85.7%	85.3%
33	Cummulative ≤30 Connect %	87.1%	100.0%	100.0%	90.0%	87.5%	85.0%	84.0%	84.6%	85.7%	85.3%
34	Missed Metric	12.9%	0.0%	0.0%	10.0%	12.5%	15.0%	16.0%	16.0%	14.3%	14.7%
35	<i>Unduplicated Served</i>										
36	Monthly Unduplicated	91	89	81	84	99	102	113	107	111	129
37	DSRIP YTD Unduplicated Served	349	89	114	166	201	227	273	300	343	365
38											
39	<i>Encounter Data</i>										
40	F2F Encounter	407	388	335	411	467	595	360	571	567	778
41	Care Coord	163	174	143	184	154	135	118	161	138	163
42	Total	570	562	478	595	621	730	478	732	705	941

REFERRALS

Count of EPI_KEY_ID	Column Labels												
Row Labels	2014-10	2014-11	2014-12	2015-01	2015-02	2015-03	2015-04	2015-05	2015-06	2015-07	2015-08	2015-09	2015-10
Admitted	4	8	12	12	2	21	7	9	11	18	14	9	14
No Admit Client Refusal	1		1	1				3	2			1	2
No Admit Criteria	6	7	8	9	1	10	3	8	11	12	11	14	9
No Admit Structural	1	6	6	4		2	1	1	2	3	5	3	3
Pending	6	6	15	6	4	20	5	8	11	12	11	5	11
Grand Total	18	27	42	32	7	53	16	29	37	45	41	32	39
Grand Total	18	27	42	32	7	53	16	29	37	45	41	32	39

PENDING

Count of EPI_KEY_ID	Column Labels												
Row Labels	2014-10	2014-11	2014-12	2015-01	2015-02	2015-03	2015-04	2015-05	2015-06	2015-07	2015-08	2015-09	
Admitted			5	4	7	3	4	9	6	9	2	8	3
No Admit Client Refusal			1	3			1	3		1		2	1
No Admit Criteria		3	2		2	2		2			3	3	6
No Admit Structural			1	1	4		2	2	1		3	2	
Grand Total	3	9	8	13	5	7	16	7	10	8	15	10	
Grand Total	3	9	8	13	5	7	16	7	10	8	15	10	

DISCHARGES

Count of EPI_KEY_ID	Column Labels												
Row Labels	2014-10	2014-11	2014-12	2015-01	2015-02	2015-03	2015-04	2015-05	2015-06	2015-07	2015-08	2015-09	2015-10
Success Transfer	1	3	2	4	8	5	4	4	6	6	3	1	
DC Midterm Disengage	4		2	1	1	1	3	4	2	7	4	3	3
DC Rapid Disengage		1		1	1	1		1			2	2	4
DC Structural	1	1	6	3	6	4	7	9	6	15	11	7	7
Grand Total	6	5	10	9	16	11	14	18	14	28	20	13	14
Grand Total	6	5	10	9	16	11	14	18	14	28	20	13	14

Hospital Releases

Count of EPI_KEY_ID	Column Labels												
Row Labels	2014-10	2014-11	2014-12	2015-01	2015-02	2015-03	2015-04	2015-05	2015-06	2015-07	2015-08	2015-09	2015-10
OSH RLS	3	1		1	1	2	1	4	4	3	1	4	6

CLSD_02		1				1						2
CLSD_03					1	1						2
CLSD_04	3		2	1		3	1	2	3			15
EXT	1											1
Grand Total	4	2	7	5	1	4	3	3	8	2		39
Grand Total	4	2	7	5	1	4	3	3	8	2		37

Consultation Breakdown

Count of EPI_UID	Column Labels												
Row Labels	pend	apr	May	Jun	jul	aug	sep	oct	nov	dec	Jan	Feb	Mar
apr			3	13	6	8		1		1			
jul						1	2	4	6	3			
sep										2		1	1
oct									3		1	2	3
nov										1			
dec	2	2									6	3	3
Jan	2	2	4									5	3
FEB	2	1	3										
Grand Total	6	8	20	6	9	2	5	9	7	7	7	10	10
Grand Total	6	8	20	6	9	2	5	9	7	7	7	10	10

Referral Breakdown

REF_MO_END (Multiple Items)

Count of EPI_KEY_ID	Column Labels									
Row Labels	2015-10	2015-11	2015-12	2016-01	2016-02	2016-03	2016-04	2016-05	2016-06	Grand Total
ACS_FC	21	16	12	24	15	34	29	32	34	217

Admitted			1	3	2	3	5	8	19	41
DC Midterm Disengage	1	1	4	5		4	2			17
DC Rapid Disengage		2			1	4	1			8
DC Structural	2	3	4	4	7	4	5	4		33
ERROR		1		1					1	3
Not Admitted	16	9	3	11	5	19	16	19	12	110
Ongoing Pending								1	2	3
Success Transfer	2									2
FCC	1		1		1	1	1		1	6
Admitted						1	1		1	3
DC Midterm Disengage			1							1
DC Rapid Disengage	1									1
Not Admitted					1					1
CMP	17	13	13	9	24	10	9	15	9	119
Admitted	1	2	4	3	14	6	6	11	7	54
DC Midterm Disengage	3	2	1	2	4	1				13
DC Rapid Disengage	3									3
DC Structural	2	5	5	2	3		2	2		21
ERROR		1								1
Not Admitted	2	1			1	1	1	1		7
Ongoing Pending					1	1		1	2	5
Success Transfer	6	2	3	2	1	1				15
Grand Total	39	29	26	33	40	45	39	47	44	342
Grand Total	39	29	26	33	40	45	39	47	44	342

ACS denied %	76.2%	56.3%	25.0%	45.8%	33.3%	55.9%	55.2%	59.4%	35.3%
Structural denial								56.3%	
Criteria denial								25.0%	
Client Refusal								37.5%	

2015-11	2015-12	2016-01	2016-02	2016-03	2016-04	2016-05	2016-06	2016-07	Grand Total
14	17	18	21	22	16	16	25	11	301
		2	3	3		4	3	1	27
5		5	1	4	9	4	2		139
4	2	4		11	4	7	7	2	78
6	7	4	15	5	10	16	9	9	201
29	26	33	40	45	39	47	46	23	746
29	26	33	40	45	39	47	44	721	

2015-10	2015-11	2015-12	2016-01	2016-02	2016-03	2016-04	2016-05	2016-06	2016-07	Grand Total
2	9	3	5	5	10	4	7	10	3	118
	3			1	4	1	1	2	2	26
1	2					1	3			30
			1					4	2	23
3	14	3	6	6	14	6	11	16	7	197
3	14	3	6	6	14	6	11	15	189	

2015-11	2015-12	2016-01	2016-02	2016-03	2016-04	2016-05	2016-06	2016-07	Grand Total
5	3	3	14	3	6	3	4	5	93
4	2	3	6	2	7	8	11	6	84
4	3	4		1	4	1		1	31
4	4	3	15	8	8	7	11	2	145
17	12	13	35	14	25	19	26	14	353
17	12	13	35	14	25	19	25	338	

2015-11	2015-12	2016-01	2016-02	2016-03	2016-04	2016-05	2016-06	2016-07	Grand Total
2	3				1			1	38

2	3				1			1	37
									1
			2	1			1	1	14
			2	1			1	1	14
1	2	2	1	3	2	1	2		33
	1			1	2		1		18
							1		1
1	1	2		2		1			12
			1						2
2	5	7	4	5	1	2	6	3	100
									4
2	4	5	3	4	1	2	5		77
	1	2	1	1			1	3	19
5	10	9	7	9	4	3	9	5	185
5	10	9	7	10	4	3	8	180	

Grand Total

32

16

4

9

1

20

16

7

105

105

EPI_KEY_ID	Epi_Open	Epi_Close	Epi_Status
Adams,Eric_(TCRN:10901112)_Epi:5027	3/10/2014	4/1/2014	CLSD_11
Adams,Maurice_(TCRN:11512457)_Epi:5028	11/24/2014	7/7/2015	CLSD_01
Adams,Randy_(TCRN:04708058)_Epi:5816	1/26/2016	5/18/2016	CLSD_02
Adepegba,Olantunde_(TCRN:12181289)_Epi:5029	7/8/2014	7/11/2014	CLSD_12
Aguirre,Alma_(TCRN:11997590)_Epi:5030	7/31/2014	8/6/2014	CLSD_12
Akana,Derek_(TCRN:10868088)_Epi:5032	3/12/2014	8/5/2014	CLSD_02
Albritton,Mark_(TCRN:10471191)_Epi:5033	1/8/2015	1/14/2015	CLSD_13
Albritton,Mark_(TCRN:10471191)_Epi:5858	2/18/2016	6/24/2016	CLSD_01
Alcala,Frank_(TCRN:10813684)_Epi:5034	4/14/2014	5/28/2014	CLSD_03
Alexander,Catheyann_(TCRN:10976027)_Epi:5326	6/4/2015	8/31/2015	CLSD_13
Alexander,Floyd_(TCRN:10551213)_Epi:5035	6/6/2014	6/25/2014	CLSD_11
Alexander,Joshua_(TCRN:07070114)_Epi:5844	2/16/2016	2/24/2016	CLSD_03
Alexander,Virginia_(TCRN:11481265)_Epi:5062	4/15/2014	4/17/2014	CLSD_12
Alexander,Virginia_(TCRN:11481265)_Epi:5084	11/26/2014	12/30/2014	CLSD_03
Alfaro,Omar_(TCRN:10631237)_Epi:5037	5/23/2014	10/22/2014	CLSD_02
Alfaro,Omar_(TCRN:10631237)_Epi:5564	9/16/2015	10/9/2015	CLSD_04
Ali,Christopher_(TCRN:11237275)_Epi:5038	12/31/2014	1/21/2015	CLSD_11
Ali,Christopher_(TCRN:11237275)_Epi:5563	9/16/2015	9/22/2015	CLSD_12
Allen,Cornell_(TCRN:11911219)_Epi:5039	8/18/2014	8/26/2014	CLSD_12
Allen,Floyd_(TCRN:11460149)_Epi:5040	12/3/2014	12/4/2014	CLSD_13
Alliger,Lawrence_(TCRN:50014519)_Epi:5867	2/18/2016	5/2/2016	CLSD_02
Allman,Brittany_(TCRN:13982352)_Epi:5361	6/15/2015	8/25/2015	CLSD_02
Alvarado,Johnny_(TCRN:10485207)_Epi:5041	1/2/2015	1/16/2015	CLSD_11
Alvarez,Ryan_(TCRN:50096896)_Epi:6300	5/26/2016		ACTV
Amos,Richard_(TCRN:11104929)_Epi:5042	10/28/2013	2/21/2014	CLSD_01
Anderson,Amber_(TCRN:12109782)_Epi:5043	7/8/2014	7/16/2014	CLSD_12
Anderson,Eugene_(TCRN:11187948)_Epi:5044	9/19/2013	10/1/2013	CLSD_11
Anderson,Eugene_(TCRN:11187948)_Epi:5227	3/27/2015	3/31/2015	CLSD_12
Anderson,Glenda_(TCRN:04505623)_Epi:6232	4/27/2016	6/24/2016	CLSD_02
Anderson,Jamal_(TCRN:10629269)_Epi:5329	6/8/2015	9/25/2015	CLSD_03
Anderson,John_(TCRN:05095448)_Epi:5819	1/28/2016	4/5/2016	CLSD_03
Anderson,Justin_(TCRN:10472193)_Epi:5045	1/15/2015	4/29/2015	CLSD_03
Anderson,Vernon_(TCRN:07396622)_Epi:5831	2/4/2016		ACTV

Andrews,James_(TCRN:06528409)_Epi:6327	6/14/2016		ACTV
Andrews,Luciana_(TCRN:06218158)_Epi:5399	7/6/2015	7/15/2015	CLSD_12
Antillon,Greg_(TCRN:04333297)_Epi:5372	6/25/2015	6/30/2015	CLSD_11
Antwine,Guyler_(TCRN:11822078)_Epi:5046	9/11/2014	9/25/2014	CLSD_12
Antwine,Guyler_(TCRN:11822078)_Epi:5134	2/9/2015	4/2/2015	CLSD_03
Arce,Alex_(TCRN:14469759)_Epi:5461	7/28/2015	8/4/2015	CLSD_11
Arenas,Lisa_(TCRN:05198495)_Epi:6190	4/1/2016		ACTV
Arnold,Chineka_(TCRN:08893805)_Epi:5559	9/12/2015	9/17/2015	CLSD_12
Ashford,Donnell_(TCRN:02932427)_Epi:6347	6/22/2016	6/28/2016	CLSD_12
Ashmeade,Courtney_(TCRN:11326144)_Epi:5064	5/15/2014	7/18/2014	CLSD_04
Ashmeade,Courtney_(TCRN:11326144)_Epi:5086	12/17/2014	12/19/2014	CLSD_12
Atwood,Aaron_(TCRN:13433420)_Epi:5226	4/16/2015	6/22/2015	CLSD_03
Atwood,Aaron_(TCRN:13433420)_Epi:5627	10/7/2015	3/8/2016	CLSD_01
Austin,Kyrin_(TCRN:16000196)_Epi:5770	1/6/2016	1/13/2016	CLSD_12
Azcue,Kimberly_(TCRN:10905171)_Epi:5049	3/10/2014	2/11/2015	CLSD_01
Babers,Calvin_(TCRN:02949045)_Epi:6275	5/18/2016	5/31/2016	CLSD_12
Bailey,Stacey_(TCRN:10450435)_Epi:4613	1/22/2015	7/20/2015	CLSD_02
Banks,Kenard_(TCRN:16010318)_Epi:5291	5/7/2015	7/8/2015	CLSD_03
Bannister,Adrian_(TCRN:06373215)_Epi:6338	6/21/2016		ACTV
Barajas,Lee_(TCRN:14682647)_Epi:5367	6/18/2015	7/28/2015	CLSD_03
Barnes,William_(TCRN:11403445)_Epi:5068	8/8/2014	8/21/2014	CLSD_13
Barnes,William_(TCRN:11403445)_Epi:5075	12/11/2014	6/8/2015	CLSD_01
Barrera,Theodore_(TCRN:10909088)_Epi:4615	3/5/2014	2/10/2015	CLSD_01
Barton,Angela_(TCRN:11027796)_Epi:4616	1/3/2014	1/10/2014	CLSD_03
Baxley,Steven_(TCRN:07459923)_Epi:6178	3/29/2016	6/17/2016	CLSD_03
Beasley,Naesha_(TCRN:11550860)_Epi:5052	9/20/2013	1/7/2014	CLSD_03
Beasley,Naesha_(TCRN:11550860)_Epi:5096	11/11/2014	12/29/2014	CLSD_03
Behm,William_(TCRN:50072908)_Epi:6290	5/25/2016	6/24/2016	CLSD_03
Bell,Armarlo_(TCRN:50135425)_Epi:5386	6/26/2015	7/7/2015	CLSD_12
Bell,Benny_(TCRN:11676289)_Epi:4619	10/2/2014	5/13/2015	CLSD_01
Bell,David_(TCRN:11652503)_Epi:4620	10/2/2014	10/10/2014	CLSD_12
Bell,Erquawn_(TCRN:11596025)_Epi:4621	10/23/2014	11/3/2014	CLSD_11
Benford,Tyrek_(TCRN:16009185)_Epi:5292	5/13/2015	5/14/2015	CLSD_12
Bennett,Jonathan_(TCRN:08367912)_Epi:6206	4/5/2016	6/17/2016	CLSD_03

Bennett,Lasylyvia_(TCRN:11826319)_Epi:4623	9/12/2014	9/17/2014	CLSD_12
Bennett,Malcolm_(TCRN:08785508)_Epi:5488	8/7/2015	11/12/2015	CLSD_03
Bent,Lydia_(TCRN:11055188)_Epi:5328	6/8/2015	6/12/2015	CLSD_12
Besio,Star_(TCRN:07243008)_Epi:6341	6/22/2016	6/28/2016	CLSD_11
Bessinger,Riley_(TCRN:50658819)_Epi:5710	12/7/2015	12/8/2015	CLSD_11
Bewley,Joel_(TCRN:10853643)_Epi:4624	3/27/2014	2/12/2015	CLSD_03
Bewley,Joel_(TCRN:10853643)_Epi:5265	4/24/2015	5/13/2015	CLSD_11
Bibbs,Angela_(TCRN:04136636)_Epi:6381	7/18/2016		PEND
Biggins,Denise_(TCRN:10767629)_Epi:4625	4/23/2014	5/12/2014	CLSD_03
Billmeier,Fredrick_(TCRN:03945584)_Epi:5692	11/19/2015		ACTV
Birney,Michael_(TCRN:11239026)_Epi:4626	12/31/2014	12/31/2014	CLSD_12
Bivens,Darrell_(TCRN:19971044)_Epi:5159	3/12/2015	6/18/2015	CLSD_13
Bivins,Joseph_(TCRN:07570961)_Epi:6202	4/8/2016	4/30/2016	CLSD_11
Blackwell,Sarah_(TCRN:16012774)_Epi:5222	3/26/2015	7/7/2015	CLSD_03
Blakes,Charles_(TCRN:02126426)_Epi:5566	9/16/2015	9/23/2015	CLSD_12
Blanton,Donald_(TCRN:04659044)_Epi:5649	10/29/2015	11/3/2015	CLSD_13
Bledsoe,Janet_(TCRN:10841560)_Epi:4627	3/31/2014	4/3/2014	CLSD_11
Boachie,Cheryl_(TCRN:10631737)_Epi:4628	5/16/2014	6/6/2014	CLSD_03
Bobbitt,David_(TCRN:02139419)_Epi:5695	11/24/2015	12/4/2015	CLSD_12
Bolts,Sabrina_(TCRN:08823206)_Epi:6140	3/4/2016	3/30/2016	CLSD_12
Bonner,Gary_(TCRN:50385886)_Epi:6384	7/19/2016		PEND
Booker,Erica_(TCRN:06627880)_Epi:5700	12/1/2015	3/31/2016	CLSD_03
Bookman,Jacqueline_(TCRN:10772830)_Epi:4630	4/23/2014	5/5/2014	CLSD_12
Bowie,Phillip_(TCRN:10897119)_Epi:4631	3/17/2014	4/4/2014	CLSD_03
Bowie,Phillip_(TCRN:10897119)_Epi:5630	10/22/2015	2/18/2016	CLSD_03
Box,Timothy_(TCRN:11939253)_Epi:4632	8/18/2014	8/21/2014	CLSD_12
Box,Timothy_(TCRN:11939253)_Epi:5175	3/24/2015	6/24/2015	CLSD_01
Box,Timothy_(TCRN:11939253)_Epi:5478	7/26/2015	8/26/2015	CLSD_03
Bradshaw,Sophia_(TCRN:16523611)_Epi:5413	7/20/2015	11/9/2015	CLSD_04
Branchcovington,Kevonta_(TCRN:50261101)_Epi:5507	8/19/2015	12/21/2015	CLSD_02
Braxton,Jonathan_(TCRN:06128583)_Epi:6189	4/1/2016	4/6/2016	CLSD_12
Briggs,LJ_(TCRN:15098948)_Epi:5187	3/17/2015	3/18/2015	CLSD_12
Brigham,Michael_(TCRN:04206960)_Epi:5817	1/28/2016		ACTV
Briones,Victor_(TCRN:11030546)_Epi:4633	1/2/2014	1/9/2014	CLSD_12

Brooks,Sean_(TCRN:19963598)_Epi:5167	3/16/2015	7/14/2015	CLSD_03
Broughton,Chynequa_(TCRN:10441025)_Epi:4635	1/16/2015	1/17/2015	CLSD_12
Brown,Anita_(TCRN:11202031)_Epi:4636	9/12/2013	4/23/2014	CLSD_01
Brown,Gary_(TCRN:04369885)_Epi:5839	2/11/2016		ACTV
Brown,Jackie_(TCRN:10408129)_Epi:4638	1/29/2015	3/4/2015	CLSD_03
Brown,Jackie_(TCRN:10408129)_Epi:5176	3/26/2015	7/21/2015	CLSD_03
Brown,James_(TCRN:02669957)_Epi:6257	5/11/2016	6/17/2016	CLSD_03
Brown,Keithan_(TCRN:10568293)_Epi:4639	6/4/2014	8/10/2015	CLSD_03
Brown,Olajuwon_(TCRN:08417449)_Epi:5847	2/17/2016	4/5/2016	CLSD_03
Brown,Sedrick_(TCRN:11395960)_Epi:4640	12/11/2014	1/27/2015	CLSD_11
Bryant,Artesh_(TCRN:11217814)_Epi:4641	9/18/2013	11/14/2013	CLSD_02
Buford,Danielle_(TCRN:06867401)_Epi:6266	5/16/2016		ACTV
Burgess,Jonnell_(TCRN:09923928)_Epi:5124	2/19/2015	3/12/2015	CLSD_11
Burke,Jerome_(TCRN:11338612)_Epi:5073	12/10/2014	12/11/2014	CLSD_11
Burke,Jerome_(TCRN:11338612)_Epi:5095	12/15/2014	3/11/2015	CLSD_11
Burno,Yasmine_(TCRN:07716987)_Epi:6371	7/11/2016		ACTV
Burns,Demetria_(TCRN:05218251)_Epi:5557	9/10/2015	1/29/2016	CLSD_04
Burns,Joseph_(TCRN:10665518)_Epi:4643	5/21/2014	5/29/2014	CLSD_12
Burns,Patricia_(TCRN:06220305)_Epi:5543	9/8/2015	9/11/2015	CLSD_12
Butler,Jewels_(TCRN:11108722)_Epi:4645	10/28/2013	11/4/2013	CLSD_12
Butler,Larry_(TCRN:05198869)_Epi:5573	9/21/2015	9/24/2015	CLSD_12
Butler,Richard_(TCRN:05579366)_Epi:6225	3/23/2016	4/11/2016	CLSD_12
Butts,David_(TCRN:09903805)_Epi:5132	2/11/2015	6/4/2015	CLSD_02
Calhoun,Ladesha_(TCRN:08758627)_Epi:6207	4/5/2016	4/27/2016	CLSD_04
Callahan,Kelly_(TCRN:10871670)_Epi:4646	3/18/2014	3/20/2014	CLSD_11
Campbell,Douglas_(TCRN:14691984)_Epi:5303	5/19/2015	5/28/2015	CLSD_12
Campbell,Keatric_(TCRN:06524769)_Epi:6143	3/8/2016	3/30/2016	CLSD_11
Campbell,Valerie_(TCRN:10896999)_Epi:4647	3/18/2014	3/20/2014	CLSD_12
Canady,Stacia_(TCRN:05112835)_Epi:6334	6/16/2016		ACTV
Cannon,Tiffany_(TCRN:06610691)_Epi:5401	7/9/2015	2/1/2016	CLSD_01
Capobianco,Michael_(TCRN:16048178)_Epi:5876	2/23/2016	2/24/2016	CLSD_13
Cardoza,Anthony_(TCRN:09989994)_Epi:5151	3/12/2015	8/27/2015	CLSD_03
Carr,Sickea_(TCRN:50772990)_Epi:6363	7/5/2016		ACTV
Carraway,Christopher_(TCRN:06231709)_Epi:5394	7/7/2015	7/20/2015	CLSD_12

Carroll,Lashabrand_(TCRN:50660157)_Epi:6348	6/22/2016		ACTV
Carter,Carl_(TCRN:08934937)_Epi:5489	8/7/2015	2/2/2016	CLSD_01
Carter,Carl_(TCRN:08934937)_Epi:6368	6/30/2016		PEND
Carter,Veronica_(TCRN:11390831)_Epi:4648	12/11/2014	12/30/2014	CLSD_03
Carter,Veronica_(TCRN:11390831)_Epi:5135	3/4/2015	12/28/2015	CLSD_01
Casanova,Alicia_(TCRN:10873867)_Epi:5598	10/7/2015	11/16/2015	CLSD_03
Casanova,Barry_(TCRN:07699265)_Epi:5852	2/18/2016		ACTV
Castillo,Antonio_(TCRN:11069285)_Epi:4649	11/25/2013	11/27/2013	CLSD_12
Castillo,Roland_(TCRN:08365000)_Epi:6241	4/28/2016		ACTV
Cavazos,Ernesto_(TCRN:06509970)_Epi:5592	10/1/2015	11/10/2015	CLSD_01
Chagolla,Jose_(TCRN:10540225)_Epi:4651	6/6/2014	8/28/2014	CLSD_03
Chandler,Yavon_(TCRN:11827428)_Epi:5155	3/12/2015	5/28/2015	CLSD_03
Chandler,Yavon_(TCRN:11827428)_Epi:6176	3/24/2016	5/27/2016	CLSD_02
Chanthavong,Nisha_(TCRN:50030021)_Epi:6173	3/18/2016	3/28/2016	CLSD_11
Chapa,Cesar_(TCRN:05522872)_Epi:5520	8/26/2015	9/1/2015	CLSD_12
Chasen,Vernon_(TCRN:07766557)_Epi:6304	6/1/2016	6/17/2016	CLSD_13
ChattonClark,Latrica_(TCRN:09940754)_Epi:5139	3/3/2015	3/5/2015	CLSD_11
Chavez,Nazario_(TCRN:05556599)_Epi:6296	5/26/2016		PEND
Chisholm,Laverna_(TCRN:03919840)_Epi:5538	9/1/2015	9/7/2015	CLSD_12
Chivers,Rodney_(TCRN:03429532)_Epi:6333	6/16/2016	7/18/2016	CLSD_13
Cieux,Alexandrine_(TCRN:50710222)_Epi:5495	8/6/2015	4/19/2016	CLSD_02
Cisse,Mohamed_(TCRN:14835724)_Epi:5300	5/14/2015	7/13/2015	CLSD_11
clark,darren_(TCRN:03817083)_Epi:6331	6/9/2016		ACTV
Clark,Frasha_(TCRN:17639613)_Epi:5457	7/23/2015	2/19/2016	CLSD_01
Clark,Johnny_(TCRN:11416226)_Epi:4653	12/10/2014	12/23/2014	CLSD_03
Clayton,Alvin_(TCRN:07345921)_Epi:6382	7/5/2016		PEND
Clem,Joe_(TCRN:12191255)_Epi:4654	7/2/2014	7/11/2014	CLSD_12
Clements,Kevin_(TCRN:02462401)_Epi:5763	12/30/2015	3/21/2016	CLSD_03
Clements,Kevin_(TCRN:02462401)_Epi:6269	5/12/2016		ACTV
Clewis,Laquita_(TCRN:10547767)_Epi:4656	6/9/2014	2/11/2015	CLSD_01
Clifton,Melissa_(TCRN:11283743)_Epi:4657	12/19/2014	12/26/2014	CLSD_12
Cobbs,George_(TCRN:04650344)_Epi:6294	5/26/2016	6/27/2016	CLSD_03
Cole,Arlester_(TCRN:11039186)_Epi:5352	6/11/2015	11/23/2015	CLSD_02
Coleman,Vernon_(TCRN:02844085)_Epi:5885	3/3/2016	3/9/2016	CLSD_13

Collier,Trevionne_(TCRN:19977313)_Epi:5177	3/25/2015	4/1/2015	CLSD_13
Collins,Anthony_(TCRN:02419864)_Epi:6372	7/12/2016		ACTV
Collins,Ktwayla_(TCRN:10946224)_Epi:5094	1/16/2014	2/27/2014	CLSD_03
Collins,Ladonna_(TCRN:11082721)_Epi:4659	11/7/2013	12/11/2013	CLSD_04
Collis,Christopher_(TCRN:10900377)_Epi:4660	3/10/2014	3/13/2015	CLSD_01
Comstock,James_(TCRN:03170915)_Epi:6147	3/4/2016	3/9/2016	CLSD_11
Conerly,Rickie_(TCRN:10549687)_Epi:4661	6/9/2014	6/17/2014	CLSD_12
Contreras,Joel_(TCRN:08141481)_Epi:5739	12/17/2015	5/10/2016	CLSD_02
Cooke,Donald_(TCRN:17091195)_Epi:5417	7/16/2015	10/19/2015	CLSD_04
Cooper,Robert_(TCRN:09946658)_Epi:5127	2/2/2015	2/12/2015	CLSD_12
Cooper,Robert_(TCRN:09946658)_Epi:5324	6/3/2015	12/1/2015	CLSD_02
Corbin,Latonia_(TCRN:16030525)_Epi:5295	5/13/2015	5/20/2015	CLSD_12
Cormier,Dwight_(TCRN:05929305)_Epi:5851	2/18/2016		ACTV
Coronado,Michael_(TCRN:11182297)_Epi:4662	9/24/2013	12/27/2013	CLSD_01
Cotner,Samantha_(TCRN:10710808)_Epi:4663	4/30/2014	5/5/2014	CLSD_11
Cotner,Samantha_(TCRN:10710808)_Epi:5318	5/28/2015	9/18/2015	CLSD_04
Craddock,Kevin_(TCRN:06201903)_Epi:5708	12/3/2015		ACTV
Craig,Ethana_(TCRN:04349101)_Epi:6260	5/11/2016	5/26/2016	CLSD_11
Craig,Lacreshia_(TCRN:11276868)_Epi:4664	12/23/2014	3/23/2015	CLSD_01
Craig,Phillip_(TCRN:13528505)_Epi:5789	1/13/2016	6/20/2016	CLSD_02
Crawford,Joshua_(TCRN:50155919)_Epi:5400	7/8/2015	7/17/2015	CLSD_12
Crawford,Ronald_(TCRN:11244674)_Epi:4665	1/5/2015	1/16/2015	CLSD_12
Crawford,Ronald_(TCRN:11244674)_Epi:5841	2/11/2016	6/21/2016	CLSD_02
Crenshaw,Dedric_(TCRN:18065077)_Epi:5408	7/9/2015	7/20/2015	CLSD_11
Crider,David_(TCRN:03278653)_Epi:5617	10/15/2015	2/19/2016	CLSD_01
Crider,Krystal_(TCRN:50783062)_Epi:5738	12/17/2015	1/22/2016	CLSD_03
Crisp,Hope_(TCRN:11539957)_Epi:4666	11/18/2014	1/23/2015	CLSD_03
Crow,Reyquawn_(TCRN:16025220)_Epi:6200	4/7/2016	4/12/2016	CLSD_12
Crump,Keri_(TCRN:10637983)_Epi:4667	5/16/2014	5/22/2014	CLSD_12
Cullors,Darios_(TCRN:50448780)_Epi:5781	1/8/2016	6/16/2016	CLSD_02
Cummings,Joshua_(TCRN:04879243)_Epi:6380	7/15/2016		PEND
Cunningham,Terence_(TCRN:07193452)_Epi:6177	3/24/2016	6/13/2016	CLSD_02
Cunningham,Terence_(TCRN:07193452)_Epi:6360	7/1/2016	7/6/2016	CLSD_11
Curry,Degarius_(TCRN:08428154)_Epi:5594	10/5/2015	1/4/2016	CLSD_02

Curry,Freddie_(TCRN:10824378)_Epi:4668	4/7/2014	4/9/2014	CLSD_12
Dailey,Quinoal_(TCRN:11778856)_Epi:4669	9/17/2014	12/8/2014	CLSD_01
Dalcour,Jennifer_(TCRN:16101204)_Epi:6148	3/15/2016	5/2/2016	CLSD_02
Dale,Jessica_(TCRN:10530386)_Epi:4670	6/11/2014	6/17/2014	CLSD_11
Daniel,Stephen_(TCRN:15048296)_Epi:5558	9/14/2014	9/16/2015	CLSD_12
Dansky,Jennifer_(TCRN:19961799)_Epi:5178	3/26/2015	9/21/2015	CLSD_02
Darlene,Cynthia_(TCRN:50748906)_Epi:5583	9/24/2015	2/17/2016	CLSD_03
Darroux,Daniel_(TCRN:11023419)_Epi:4672	1/8/2014	7/1/2014	CLSD_01
Davidson,Jacob_(TCRN:06900711)_Epi:6323	6/10/2016	6/17/2016	CLSD_12
Davis,Anthony_(TCRN:12080342)_Epi:4673	7/9/2014	7/21/2014	CLSD_12
Davis,Catrina_(TCRN:07606649)_Epi:5656	11/4/2015	11/11/2015	CLSD_12
Davis,Cory_(TCRN:07526349)_Epi:5397	7/2/2015	8/5/2015	CLSD_03
Davis,Cory_(TCRN:07526349)_Epi:5663	11/4/2015	4/15/2016	CLSD_03
Davis,Granville_(TCRN:15050998)_Epi:5409	7/15/2015	7/20/2015	CLSD_12
Davis,Harold_(TCRN:12212914)_Epi:4674	6/23/2014	5/18/2015	CLSD_01
Davis,Joe_(TCRN:10706121)_Epi:4675	5/1/2014	6/6/2014	CLSD_03
Davis,Johnnie_(TCRN:10878327)_Epi:4676	3/12/2014	3/14/2014	CLSD_12
Davis,Johnnie_(TCRN:10878327)_Epi:5786	1/12/2016	1/19/2016	CLSD_13
Davis,Keith_(TCRN:03559726)_Epi:5512	8/20/2015	9/1/2015	CLSD_12
Davis,Rita_(TCRN:05034910)_Epi:5502	8/11/2015	6/13/2016	CLSD_01
Davis,Zinneshah_(TCRN:10523708)_Epi:4677	6/10/2014	9/15/2014	CLSD_04
Day,William_(TCRN:11102219)_Epi:4678	10/31/2013	11/7/2013	CLSD_12
Dean,Jamie_(TCRN:08156091)_Epi:6237	4/26/2016	4/26/2016	CLSD_11
Delacruz,Binca_(TCRN:11039121)_Epi:4679	12/26/2013	1/3/2014	CLSD_01
Delavan,Kristl_(TCRN:10828933)_Epi:4680	3/31/2014	4/22/2014	CLSD_11
Deprez,Deanna_(TCRN:11065861)_Epi:5306	5/19/2015	5/20/2015	CLSD_12
DeRojas,Robert_(TCRN:11190399)_Epi:4681	9/24/2013	9/27/2013	CLSD_11
Dickerson,Rickey_(TCRN:03413701)_Epi:5670	11/13/2015	11/24/2015	CLSD_12
Dickey,Vanessa_(TCRN:11121421)_Epi:4683	10/14/2013	12/17/2013	CLSD_04
Dixon,Lelia_(TCRN:12055633)_Epi:4684	7/23/2014	7/30/2014	CLSD_12
Dixson,Bernard_(TCRN:12091698)_Epi:4685	7/11/2014	12/19/2014	CLSD_01
Dlatunji,Fuad_(TCRN:17638470)_Epi:5448	7/23/2015	2/18/2016	CLSD_01
Donnell,Marcus_(TCRN:11114711)_Epi:4686	10/22/2013	10/25/2013	CLSD_12
Doolin,Tanya_(TCRN:03771571)_Epi:6376	7/14/2016		ACTV

Dorsey,William_(TCRN:03774250)_Epi:5801	1/19/2016		ACTV
Douglas,Redell_(TCRN:02320784)_Epi:6151	1/27/2016	4/19/2016	CLSD_01
Downey,James_(TCRN:11223685)_Epi:4687	9/10/2013	9/27/2013	CLSD_04
Dozier,Laqietha_(TCRN:10845988)_Epi:4688	3/27/2014	4/1/2014	CLSD_12
Draine,Michael_(TCRN:07922992)_Epi:5567	9/17/2015	9/23/2015	CLSD_11
Dudley,Stacey_(TCRN:11111579)_Epi:4689	10/21/2013	10/25/2013	CLSD_12
Duffey,Patsy_(TCRN:06330345)_Epi:5616	10/15/2015	2/12/2016	CLSD_01
Dunn,Ulysess_(TCRN:03986095)_Epi:6329	6/14/2016	6/24/2016	CLSD_11
Durden,Travis_(TCRN:10694367)_Epi:4690	5/14/2014	5/19/2014	CLSD_11
Dye,Ian_(TCRN:13173211)_Epi:5234	4/16/2015	7/2/2015	CLSD_03
Dye,Ian_(TCRN:13173211)_Epi:5619	10/8/2015	11/9/2015	CLSD_01
Dye,Ian_(TCRN:13173211)_Epi:5874	2/25/2016		ACTV
Dyer,Danny_(TCRN:19825457)_Epi:5463	7/30/2015	8/5/2015	CLSD_12
Ealem,Netori_(TCRN:14839613)_Epi:5299	5/14/2015	8/31/2015	CLSD_02
Ealem,Netori_(TCRN:14839613)_Epi:5603	10/8/2015	2/9/2016	CLSD_02
Earle,Charles_(TCRN:50047441)_Epi:5387	6/25/2015	10/19/2015	CLSD_04
Earle,Charles_(TCRN:50047441)_Epi:5756	12/21/2015	1/4/2016	CLSD_11
Earle,Charles_(TCRN:50047441)_Epi:6309	6/2/2016		PEND
Ector,Keith_(TCRN:10885197)_Epi:4692	3/13/2014	3/17/2014	CLSD_12
Edwards,Brandon_(TCRN:08254459)_Epi:6280	5/19/2016	6/8/2016	CLSD_11
Edwards,Ronald_(TCRN:11409867)_Epi:5058	2/28/2014	3/6/2014	CLSD_12
Edwards,Ronald_(TCRN:11409867)_Epi:5093	12/9/2014	6/8/2015	CLSD_01
Elder,Jasmin_(TCRN:11210371)_Epi:4694	9/17/2013	11/5/2013	CLSD_02
Emanuel,Andre_(TCRN:12196916)_Epi:4695	7/2/2014	7/11/2014	CLSD_12
Ennenga,Rebecca_(TCRN:06748250)_Epi:5391	6/30/2015	7/8/2015	CLSD_12
Escobedo,Santiago_(TCRN:13603806)_Epi:5184	3/18/2015	3/18/2015	CLSD_12
Espinoza,Alberto_(TCRN:08702536)_Epi:5877	2/26/2016	4/27/2016	CLSD_03
Ewton,Paje_(TCRN:13985624)_Epi:5368	6/23/2015	6/26/2015	CLSD_12
Fagget,Gary_(TCRN:09920952)_Epi:5131	2/5/2015	4/4/2016	CLSD_02
Faries,Charlene_(TCRN:16030217)_Epi:5296	5/12/2015	5/13/2015	CLSD_12
Fernandez,Miguel_(TCRN:50672356)_Epi:5759	12/29/2015	6/1/2016	CLSD_02
Fields,Regina_(TCRN:10895590)_Epi:4698	3/18/2014	3/20/2014	CLSD_11
Fields,Reshonda_(TCRN:11685562)_Epi:4699	9/25/2014	10/6/2014	CLSD_12
Finley,Gloria_(TCRN:11600591)_Epi:4700	10/14/2014	1/8/2015	CLSD_01

Fleming,Dwayne_(TCRN:50767357)_Epi:5632	10/22/2015	6/1/2016	CLSD_01
Florence,David_(TCRN:10642922)_Epi:4701	5/20/2014	5/29/2014	CLSD_12
Florence,David_(TCRN:10642922)_Epi:5623	10/16/2015	10/21/2015	CLSD_11
Florence,Lawrence_(TCRN:10901159)_Epi:4702	3/10/2014	3/14/2014	CLSD_12
Ford,Carla_(TCRN:11613808)_Epi:4703	10/17/2014	3/8/2015	CLSD_02
Ford,Clark_(TCRN:04804900)_Epi:5873	2/24/2016	3/5/2016	CLSD_13
Ford,Todd_(TCRN:03351349)_Epi:5485	8/6/2015	8/12/2015	CLSD_11
Foster,Bradley_(TCRN:07607037)_Epi:5590	10/1/2015	10/6/2015	CLSD_12
Fountain,Lem_(TCRN:05464637)_Epi:5665	11/11/2015	11/12/2015	CLSD_11
Fowler,Jeffery_(TCRN:03610165)_Epi:6246	5/4/2016	5/6/2016	CLSD_12
Francis,Jeremy_(TCRN:05853100)_Epi:5669	11/12/2015	11/19/2015	CLSD_11
Franklin,John_(TCRN:02414233)_Epi:5833	2/4/2016	4/11/2016	CLSD_02
Franklin,John_(TCRN:02414233)_Epi:6203	4/7/2016		ACTV
Franklin,Patrice_(TCRN:06570393)_Epi:5667	11/12/2015	4/7/2016	CLSD_02
Franks,Wendell_(TCRN:11966552)_Epi:4705	8/8/2014	9/2/2014	CLSD_12
Friedman,Courtney_(TCRN:07785282)_Epi:5886	3/3/2016	3/30/2016	CLSD_11
FUENTES,SAMUEL_(TCRN:09917540)_Epi:5143	3/5/2015	4/27/2015	CLSD_11
Fuentes,Samuel_(TCRN:09917540)_Epi:6313	6/2/2016		ACTV
Fuller,Chamal_(TCRN:08815416)_Epi:5587	9/29/2015	10/1/2015	CLSD_12
Fulls,Sarah_(TCRN:08214111)_Epi:6306	6/1/2016		ACTV
Fuqua,Misty_(TCRN:10773924)_Epi:4706	4/22/2014	4/28/2014	CLSD_11
Gage,Larry_(TCRN:05957300)_Epi:5766	1/4/2016	2/8/2016	CLSD_02
Gallion,Jordan_(TCRN:08185232)_Epi:6299	5/26/2016	7/1/2016	CLSD_03
Galloway,Rickey_(TCRN:10648984)_Epi:4707	5/19/2014	5/29/2014	CLSD_12
Gamble,Gerald_(TCRN:16740304)_Epi:5467	8/3/2015	8/7/2015	CLSD_12
Garay,Stephanie_(TCRN:50385097)_Epi:5574	9/21/2015	12/21/2015	CLSD_03
Garcia,Emmanuel_(TCRN:10473193)_Epi:4709	1/8/2015	5/27/2015	CLSD_02
Garcia,Jessie_(TCRN:10813825)_Epi:4710	4/15/2014	4/21/2014	CLSD_12
Garcia,Karina_(TCRN:11132556)_Epi:5053	9/24/2013	9/25/2013	CLSD_11
Garcia,Karina_(TCRN:11132556)_Epi:5092	10/10/2013	3/6/2014	CLSD_01
Garcia,Rebecca_(TCRN:50789933)_Epi:5737	12/17/2015	2/2/2016	CLSD_03
Garcia,Ruben_(TCRN:05082692)_Epi:6183	3/29/2016	4/7/2016	CLSD_13
GarciaPaz,Jose_(TCRN:16140791)_Epi:6277	4/18/2016	4/22/2016	CLSD_11
Gariball,Alejandro_(TCRN:10556748)_Epi:5183	4/2/2015	6/3/2015	CLSD_03

Garner,Neeka_(TCRN:11183906)_Epi:4712	9/24/2013	10/2/2013	CLSD_11
Garner,Patricia_(TCRN:04542422)_Epi:6141	3/4/2016	4/11/2016	CLSD_04
Garnett,Betty_(TCRN:12038555)_Epi:4713	7/31/2014	8/5/2014	CLSD_11
Garrett,Rhonny_(TCRN:17638065)_Epi:5449	7/30/2015	4/5/2016	CLSD_02
Garza,Edwardo_(TCRN:11068046)_Epi:5315	5/27/2015	5/28/2015	CLSD_13
Garza,Jorge_(TCRN:06777025)_Epi:5812	1/21/2016	1/29/2016	CLSD_13
Garzachin,Megann_(TCRN:10791162)_Epi:4714	4/16/2014	4/24/2014	CLSD_11
Gates,Byron_(TCRN:19791711)_Epi:5223	4/9/2015	6/30/2015	CLSD_03
Gates,Byron_(TCRN:19791711)_Epi:5850	2/18/2016		ACTV
Gaut,Charles_(TCRN:11790253)_Epi:4715	9/17/2014	2/11/2015	CLSD_02
Gaut,Charles_(TCRN:11790253)_Epi:5179	3/31/2015	4/2/2015	CLSD_13
George,Melinda_(TCRN:05858121)_Epi:5533	9/1/2015	9/9/2015	CLSD_11
Gholston,Ivory_(TCRN:10891308)_Epi:4716	3/18/2014	3/25/2014	CLSD_11
Gibbs,Raymond_(TCRN:11039932)_Epi:4717	12/18/2013	3/18/2014	CLSD_01
Gibson,Lauren_(TCRN:07581952)_Epi:6139	3/3/2016	3/9/2016	CLSD_12
Gilbert,Dwayne_(TCRN:11674266)_Epi:4718	10/2/2014	10/8/2014	CLSD_11
Gilbert,Greg_(TCRN:18988467)_Epi:5257	4/27/2015	4/28/2015	CLSD_12
Gilbert,Robert_(TCRN:11632376)_Epi:4719	10/20/2014	10/23/2014	CLSD_12
Gillespie,DeMarcus_(TCRN:10894919)_Epi:4720	3/18/2014	5/15/2015	CLSD_03
Gilstrap,Monica_(TCRN:10899621)_Epi:4721	3/17/2014	3/18/2014	CLSD_12
Glover,Babe_(TCRN:10860632)_Epi:4722	3/24/2014	3/25/2014	CLSD_12
Glover,Kenneth_(TCRN:10465474)_Epi:4723	1/8/2015	5/19/2015	CLSD_04
Glover,Kenneth_(TCRN:10465474)_Epi:6373	7/12/2016	7/13/2016	CLSD_11
Goffney,Robert_(TCRN:10458540)_Epi:4724	1/14/2015	1/23/2015	CLSD_11
Goins,Gary_(TCRN:10141650)_Epi:6185	3/31/2016		PEND
Gonzalez,Jovita_(TCRN:57070010)_Epi:5691	11/19/2015	12/22/2015	CLSD_03
Gonzalez,Raul_(TCRN:10636807)_Epi:4725	5/14/2014	5/22/2014	CLSD_12
Gonzalez,Richard_(TCRN:02269474)_Epi:5609	10/8/2015	6/17/2016	CLSD_02
Goodwyn,Synthia_(TCRN:04849720)_Epi:5777	1/11/2016	2/1/2016	CLSD_02
Goree,George_(TCRN:07733653)_Epi:6168	3/17/2016	3/17/2016	CLSD_11
Graham,Dlyn_(TCRN:05372514)_Epi:5861	2/19/2016		ACTV
Graham,Robert_(TCRN:11015968)_Epi:5323	6/4/2015	7/22/2015	CLSD_03
Graham,Robert_(TCRN:11015968)_Epi:5621	10/9/2015	1/13/2016	CLSD_04
Graham,Robert_(TCRN:11015968)_Epi:6281	5/19/2016		ACTV

Grant,Dantruan_(TCRN:05892891)_Epi:5510	8/12/2015	8/17/2015	CLSD_12
Gray,Bobby_(TCRN:03478243)_Epi:5776	1/7/2016	1/12/2016	CLSD_11
Gray,Damon_(TCRN:06167934)_Epi:6305	6/1/2016		ACTV
Gray,Darius_(TCRN:07138175)_Epi:5881	3/2/2016	3/9/2016	CLSD_13
Green, Billy_(TCRN:09958597)_Epi:5125	1/27/2015	1/28/2015	CLSD_12
Green,Adrian_(TCRN:11514211)_Epi:4726	11/24/2014	11/25/2014	CLSD_12
Green,Cynthia_(TCRN:19912856)_Epi:5221	3/26/2015	2/8/2016	CLSD_01
Green,David_(TCRN:06362539)_Epi:5688	11/19/2015	1/29/2016	CLSD_03
Green,David_(TCRN:09902000)_Epi:5146	3/5/2015	4/9/2015	CLSD_03
Green,David_(TCRN:09902000)_Epi:6138	3/3/2016	4/30/2016	CLSD_01
Green,Demarcus_(TCRN:11096780)_Epi:4727	11/4/2013	11/12/2013	CLSD_12
Green,Ezell_(TCRN:17636391)_Epi:5450	7/23/2015	8/20/2015	CLSD_03
Green,Ezell_(TCRN:17636391)_Epi:5748	12/21/2015	1/20/2016	CLSD_01
Green,Kinyuada_(TCRN:10596287)_Epi:4728	6/3/2014	9/30/2014	CLSD_01
Green,Paula_(TCRN:10742743)_Epi:4729	4/23/2014	5/6/2014	CLSD_12
Greene,Darryl_(TCRN:11560340)_Epi:4730	11/10/2014	11/18/2014	CLSD_12
Greenwood,Johnnie_(TCRN:01810970)_Epi:6201	4/8/2016	6/13/2016	CLSD_03
Greer,Jerimiah_(TCRN:50596394)_Epi:6289	5/24/2016	6/10/2016	CLSD_13
Gregory,Darrel_(TCRN:11658077)_Epi:4731	10/2/2014	5/11/2015	CLSD_01
Griffin,Bruce_(TCRN:11537858)_Epi:4732	11/13/2014	4/14/2015	CLSD_02
Griffin,Bruce_(TCRN:11537858)_Epi:6184	3/31/2016	7/15/2016	CLSD_02
Griffin,Steven_(TCRN:10668692)_Epi:4733	5/20/2014	5/29/2014	CLSD_12
Griffith,John_(TCRN:10814310)_Epi:4734	4/14/2014	4/21/2014	CLSD_12
Grigsby,Barry_(TCRN:03553480)_Epi:5486	8/5/2015	8/11/2015	CLSD_12
Gross,Derly_(TCRN:02540048)_Epi:5798	1/14/2016	1/21/2016	CLSD_11
Guillion,James_(TCRN:02531614)_Epi:6248	5/5/2016	5/18/2016	CLSD_11
Guinyard,Jerry_(TCRN:04051315)_Epi:6344	6/22/2016		PEND
Hagwood,TJ_(TCRN:11007114)_Epi:4735	1/23/2014	1/30/2014	CLSD_12
Hagwood,TJ_(TCRN:11007114)_Epi:6324	6/10/2016		ACTV
Hale,Mildred_(TCRN:05765989)_Epi:5716	12/11/2015	2/9/2016	CLSD_02
Hall,Deandre_(TCRN:10954609)_Epi:5050	9/3/2013	12/3/2013	CLSD_01
Hall,Deandre_(TCRN:10954609)_Epi:5091	1/22/2014	4/23/2014	CLSD_01
Hames,Sandra_(TCRN:06536903)_Epi:6314	6/3/2016	6/17/2016	CLSD_11
Hamilton,Hailey_(TCRN:07099446)_Epi:6254	5/10/2016	5/18/2016	CLSD_13

Hamilton,Lynn_(TCRN:11774804)_Epi:4737	9/18/2014	11/24/2014	CLSD_03
Hampton,Babe_(TCRN:11009804)_Epi:4738	1/22/2014	1/29/2014	CLSD_11
Hampton,Brandon_(TCRN:10715968)_Epi:4739	4/29/2014	5/5/2014	CLSD_11
Hampton,Joyce_(TCRN:11718309)_Epi:4740	9/23/2014	12/1/2014	CLSD_13
Handy,Ricky_(TCRN:03079712)_Epi:6258	5/11/2016	6/27/2016	CLSD_03
Hardman,Darrell_(TCRN:03761252)_Epi:5535	9/2/2015	9/17/2015	CLSD_12
Harmon,Candie_(TCRN:12055345)_Epi:4741	7/29/2014	8/4/2014	CLSD_11
Harper,Shagailya_(TCRN:06179920)_Epi:5646	10/29/2015	11/6/2015	CLSD_12
Harris,Chloe_(TCRN:04852524)_Epi:5483	8/5/2015	8/11/2015	CLSD_11
Harris,Mona_(TCRN:50644273)_Epi:6358	7/1/2016		ACTV
Harris,William_(TCRN:50293521)_Epi:5707	12/3/2015	2/2/2016	CLSD_03
Harris,Zarnell_(TCRN:50775740)_Epi:5804	1/21/2016	6/20/2016	CLSD_02
Hartman,Joni_(TCRN:02664114)_Epi:5383	6/25/2015	3/22/2016	CLSD_01
Hawes,Jonathan_(TCRN:11981299)_Epi:4743	8/6/2014	12/18/2014	CLSD_02
Hawk,Patrick_(TCRN:09977313)_Epi:5145	3/5/2015	4/30/2015	CLSD_03
Hawk,Patrick_(TCRN:09977313)_Epi:5494	8/13/2015	9/17/2015	CLSD_03
Hawkins,Curtis_(TCRN:10618281)_Epi:4744	5/23/2014	6/6/2014	CLSD_12
Hawley,Sharhonda_(TCRN:10825560)_Epi:4745	4/7/2014	5/16/2014	CLSD_03
Hemphill,Athena_(TCRN:11193259)_Epi:4746	9/24/2013	10/15/2013	CLSD_11
Hemphill,Fred_(TCRN:11065015)_Epi:5321	5/28/2015	7/15/2015	CLSD_03
Henderson,Aleshia_(TCRN:06072397)_Epi:6354	7/1/2016	7/15/2016	CLSD_03
Henderson,Louis_(TCRN:11043502)_Epi:5359	6/12/2015	6/19/2015	CLSD_12
Henley,Rolan_(TCRN:11435379)_Epi:4747	12/4/2014	12/10/2014	CLSD_12
Henry,John_(TCRN:03276812)_Epi:5484	8/4/2015	8/11/2015	CLSD_12
Henry,Stephanie_(TCRN:04009786)_Epi:5753	12/21/2015	3/28/2016	CLSD_02
Hensel,Stacy_(TCRN:11016172)_Epi:4748	1/14/2014	1/16/2014	CLSD_12
Hernandez,Candace_(TCRN:07007946)_Epi:6319	6/7/2016	7/8/2016	CLSD_04
Hernandez,Carina_(TCRN:50438609)_Epi:5854	2/18/2016	7/7/2016	CLSD_13
Hernandez,Jessie_(TCRN:11014737)_Epi:4750	1/15/2014	2/5/2014	CLSD_11
Herndon,Brenda_(TCRN:12351518)_Epi:5054	9/26/2013	9/30/2013	CLSD_04
Herndon,Brenda_(TCRN:12351518)_Epi:5090	6/22/2014	6/30/2014	CLSD_12
Herrera,Alexander_(TCRN:11267439)_Epi:4752	1/5/2015	1/16/2015	CLSD_12
Herron,Christopher_(TCRN:04124978)_Epi:5659	11/5/2015	11/12/2015	CLSD_11
Hickman,Sasha_(TCRN:08493389)_Epi:5556	9/10/2015	1/13/2016	CLSD_04

Hicks,Vance_(TCRN:10989039)_Epi:4753	2/3/2014	2/14/2014	CLSD_11
Hill,Corrie_(TCRN:19901391)_Epi:5174	3/30/2015	8/6/2015	CLSD_03
Hill,Jerry_(TCRN:11531119)_Epi:4755	11/13/2014	7/6/2015	CLSD_01
Hill,Tylin_(TCRN:50705200)_Epi:6252	4/27/2016		ACTV
Hines,Jermaine_(TCRN:11695100)_Epi:4756	9/23/2014	10/3/2014	CLSD_12
Hines,Jermaine_(TCRN:11695100)_Epi:6155	3/17/2016		ACTV
Hinkle,Terry_(TCRN:11477070)_Epi:4757	11/24/2014	12/4/2014	CLSD_11
Hobbs,Tyrone_(TCRN:03863056)_Epi:5871	2/24/2016	7/16/2016	CLSD_01
Holland,John_(TCRN:17027697)_Epi:5468	8/3/2015	8/6/2015	CLSD_12
Holland,Lecran_(TCRN:09970183)_Epi:5140	3/4/2015	3/9/2015	CLSD_11
Holloman,Johnny_(TCRN:11081083)_Epi:4759	11/14/2013	1/3/2014	CLSD_04
Hood,Debra_(TCRN:10434531)_Epi:4760	1/23/2015	6/30/2015	CLSD_01
Hooks,Avery_(TCRN:50198724)_Epi:5855	2/18/2016		ACTV
Hopkins,John_(TCRN:02248792)_Epi:5666	11/12/2015	3/4/2016	CLSD_03
Horn,Terry_(TCRN:05626940)_Epi:5830	2/4/2016	6/30/2016	CLSD_01
Horne,Jahmil_(TCRN:14481432)_Epi:5755	12/22/2015	2/2/2016	CLSD_02
Horton,Levi_(TCRN:19917540)_Epi:5173	3/19/2015	5/29/2015	CLSD_03
Howard,Percy_(TCRN:01774991)_Epi:5526	8/27/2015	9/28/2015	CLSD_03
Howard,Percy_(TCRN:01774991)_Epi:5690	11/19/2015	4/15/2016	CLSD_01
Howard,Stephanie_(TCRN:12211876)_Epi:4761	7/2/2014	7/11/2014	CLSD_12
Howard,Teresa_(TCRN:11595893)_Epi:5057	1/27/2014	2/25/2014	CLSD_03
Howard,Teresa_(TCRN:11595893)_Epi:5089	10/16/2014	1/12/2015	CLSD_04
Hubbard,Alex_(TCRN:11118985)_Epi:4763	10/14/2013	10/15/2013	CLSD_12
Hubbard,Alex_(TCRN:11118985)_Epi:5142	3/5/2015	4/1/2015	CLSD_11
Hubbard,Alex_(TCRN:11118985)_Epi:5584	9/24/2015	11/4/2015	CLSD_13
Huber,Thomas_(TCRN:04382126)_Epi:5859	2/18/2016		ACTV
Hubert,Darwin_(TCRN:08961266)_Epi:5505	8/11/2015	8/28/2015	CLSD_03
Hubert,Darwin_(TCRN:08961266)_Epi:6226	4/20/2016	7/1/2016	CLSD_01
Huckabee,Larry_(TCRN:02357069)_Epi:5765	12/30/2015		ACTV
Huff,Alvin_(TCRN:50565291)_Epi:6188	3/31/2016		ACTV
Hughes,Elizabeth_(TCRN:17631547)_Epi:5451	7/23/2015	1/22/2016	CLSD_03
Hull,Keshondria_(TCRN:06982820)_Epi:6228	4/21/2016	4/26/2016	CLSD_12
Humphrey,Marvin_(TCRN:11040607)_Epi:5351	6/10/2015	6/17/2015	CLSD_12
Hunt,Dustin_(TCRN:11269131)_Epi:5072	12/9/2014	12/15/2014	CLSD_03

Hunt,Dustin_(TCRN:11269131)_Epi:5088	1/5/2015	2/20/2015	CLSD_03
Hutchinson,Keith_(TCRN:10858572)_Epi:4765	3/25/2014	3/27/2014	CLSD_12
Ingram,Lenora_(TCRN:10907880)_Epi:4766	3/7/2014	9/23/2014	CLSD_01
Ivery,Tony_(TCRN:11189072)_Epi:4767	9/19/2013	10/4/2013	CLSD_11
Ivy,Jerry_(TCRN:11462817)_Epi:4768	12/3/2014	12/4/2014	CLSD_11
Jackson,Albertina_(TCRN:03051027)_Epi:6370	7/8/2016		PEND
Jackson,Anthony_(TCRN:19296869)_Epi:5271	5/8/2015	12/7/2015	CLSD_01
Jackson,Anthony_(TCRN:19296869)_Epi:5788	1/13/2016	2/24/2016	CLSD_03
Jackson,Cammeo_(TCRN:11063883)_Epi:4769	12/2/2013	8/5/2014	CLSD_02
Jackson,Clegg_(TCRN:11974642)_Epi:4770	8/8/2014	9/2/2014	CLSD_12
Jackson,Dina_(TCRN:11093667)_Epi:4771	11/4/2013	5/7/2014	CLSD_01
Jackson,Dina_(TCRN:11093667)_Epi:5215	4/3/2015	2/1/2016	CLSD_01
Jackson,Dwight_(TCRN:03224283)_Epi:6283	5/19/2016		ACTV
Jackson,Ferdinand_(TCRN:11330855)_Epi:4772	12/15/2014	12/22/2014	CLSD_11
Jackson,Gerald_(TCRN:03272598)_Epi:6174	3/17/2016	4/27/2016	CLSD_03
Jackson,Glen_(TCRN:11857166)_Epi:4773	8/21/2014	8/29/2014	CLSD_12
Jackson,Sheila_(TCRN:14098948)_Epi:5182	4/22/2015	4/30/2015	CLSD_03
Jackson,Sheila_(TCRN:14098948)_Epi:5331	6/11/2015	6/18/2015	CLSD_13
Jackson,Tiffany_(TCRN:10704463)_Epi:4775	5/9/2014	5/13/2014	CLSD_12
Jackson,Vincent_(TCRN:08938760)_Epi:6261	5/13/2016	6/9/2016	CLSD_03
Jacobs,Joshua_(TCRN:11329919)_Epi:4776	12/17/2014	7/2/2015	CLSD_02
Jakes,Kimberly_(TCRN:50156008)_Epi:5810	1/25/2016	1/29/2016	CLSD_11
James,Charles_(TCRN:03097747)_Epi:5492	8/4/2015	8/26/2015	CLSD_03
James,Clifton_(TCRN:08423629)_Epi:6298	5/20/2016	6/8/2016	CLSD_11
James,Harlan_(TCRN:10492784)_Epi:4777	1/8/2015	1/21/2015	CLSD_11
James,Harlan_(TCRN:10492784)_Epi:5191	3/26/2015	7/15/2015	CLSD_02
James,Richard_(TCRN:11242516)_Epi:4778	12/30/2014	4/27/2015	CLSD_01
James,Sherman_(TCRN:03699656)_Epi:5800	1/14/2016	4/1/2016	CLSD_02
Jarvis,Devin_(TCRN:07760629)_Epi:6204	4/7/2016		ACTV
Jasso,Angel_(TCRN:50748328)_Epi:6353	6/29/2016		ACTV
Jefferson,Dollean_(TCRN:10940011)_Epi:4779	2/28/2014	7/28/2014	CLSD_02
Jefferson,Dominique_(TCRN:50742053)_Epi:6157	3/17/2016	7/18/2016	CLSD_02
Jefferson,Jason_(TCRN:06302861)_Epi:5764	12/28/2015	4/6/2016	CLSD_01
Jefferson,Whitney_(TCRN:11221397)_Epi:4780	9/11/2013	9/30/2013	CLSD_04

Jemison,Thaddius_(TCRN:11550176)_Epi:5065	7/21/2014	9/2/2014	CLSD_03
Jemison,Thaddius_(TCRN:11550176)_Epi:5087	11/4/2014	11/13/2014	CLSD_12
Jenkins,Bradley_(TCRN:19937730)_Epi:5406	7/13/2015	7/17/2015	CLSD_12
Jenkins,Carol_(TCRN:11359207)_Epi:4782	12/12/2014	12/18/2014	CLSD_12
Jenkins,Iyesshia_(TCRN:11847399)_Epi:4783	9/2/2014	12/19/2014	CLSD_13
Jenkins,Karen_(TCRN:05666839)_Epi:6328	6/14/2016		ACTV
Jennings,Ashley_(TCRN:14928710)_Epi:5779	1/1/2016	4/15/2016	CLSD_01
Jennings,Desmond_(TCRN:02669300)_Epi:6307	6/2/2016	6/20/2016	CLSD_12
John,Judelle_(TCRN:11704889)_Epi:5319	5/28/2015	7/23/2015	CLSD_03
John,Judelle_(TCRN:11704889)_Epi:5606	10/6/2015	11/17/2015	CLSD_04
Johnson,Alisha_(TCRN:10761061)_Epi:4784	4/23/2014	4/28/2014	CLSD_12
Johnson,Angela_(TCRN:10655501)_Epi:4785	5/20/2014	5/22/2014	CLSD_11
Johnson,Carl_(TCRN:09972066)_Epi:5149	3/5/2015	7/28/2015	CLSD_02
Johnson,Carolyn_(TCRN:04569764)_Epi:5827	2/4/2016	4/11/2016	CLSD_03
Johnson,Cecelia_(TCRN:11850478)_Epi:4786	8/25/2014	1/5/2015	CLSD_03
Johnson,Chandra_(TCRN:10859783)_Epi:4787	3/26/2014	7/25/2014	CLSD_02
Johnson,Chandra_(TCRN:10859783)_Epi:5580	9/24/2015	9/29/2015	CLSD_12
Johnson,Charles_(TCRN:11062218)_Epi:4788	12/4/2013	12/9/2013	CLSD_11
Johnson,Cleve_(TCRN:19920952)_Epi:5164	3/16/2015	3/28/2015	CLSD_12
Johnson,Clinton_(TCRN:07031751)_Epi:6221	4/14/2016	5/19/2016	CLSD_03
Johnson,Ebony_(TCRN:14293217)_Epi:5362	6/15/2015	6/23/2015	CLSD_12
Johnson,Laklonda_(TCRN:10979941)_Epi:4789	2/7/2014	1/26/2015	CLSD_01
Johnson,Laklonda_(TCRN:10979941)_Epi:5356	6/10/2015	10/31/2015	CLSD_02
Johnson,Lamarcus_(TCRN:05834346)_Epi:5668	11/12/2015	4/22/2016	CLSD_01
Johnson,Lonnie_(TCRN:50765061)_Epi:5762	12/30/2015	7/6/2016	CLSD_02
Johnson,Phala_(TCRN:15797070)_Epi:5297	5/13/2015	7/21/2015	CLSD_03
Johnson,Rickey_(TCRN:02193207)_Epi:6273	5/18/2016		ACTV
Johnson,Sharica_(TCRN:10626262)_Epi:4790	5/22/2014	6/2/2014	CLSD_12
Jones,Angie_(TCRN:16027968)_Epi:5290	5/7/2015	9/29/2015	CLSD_01
Jones,Anthony_(TCRN:19972066)_Epi:5171	3/19/2015	4/21/2015	CLSD_03
Jones,Anthony_(TCRN:19972066)_Epi:6247	4/28/2016		ACTV
Jones,Ashley_(TCRN:10959591)_Epi:4791	2/13/2014	2/17/2014	CLSD_12
Jones,Corey_(TCRN:08708621)_Epi:6274	5/19/2016	5/31/2016	CLSD_11
Jones,Daron_(TCRN:11653091)_Epi:4792	10/2/2014	2/19/2016	CLSD_03

Jones,Dennis_(TCRN:11933218)_Epi:4793	8/14/2014	8/21/2014	CLSD_12
Jones,Jaccari_(TCRN:14814722)_Epi:6268	5/12/2016	5/12/2016	CLSD_12
Jones,Jerchristopher_(TCRN:11264333)_Epi:5071	11/12/2014	11/14/2014	CLSD_11
Jones,Jerchristopher_(TCRN:11264333)_Epi:5074	12/30/2014	2/18/2015	CLSD_03
Jones,Keshae_(TCRN:08819956)_Epi:5503	8/12/2015	8/18/2015	CLSD_12
Jones,Robert_(TCRN:13150005)_Epi:5264	5/6/2015	5/8/2015	CLSD_13
Jones,Sedarrius_(TCRN:11780965)_Epi:4795	9/17/2014	9/25/2014	CLSD_12
Jones,Stanley_(TCRN:18241963)_Epi:6330	6/9/2016		ACTV
Jones,Verna_(TCRN:11024562)_Epi:4796	1/6/2014	1/9/2014	CLSD_12
Kamara,Mickey_(TCRN:07195215)_Epi:6310	6/2/2016	7/18/2016	CLSD_02
Keeling,Tanisha_(TCRN:16034252)_Epi:6181	3/24/2016		ACTV
Kelley,Joyce_(TCRN:04295153)_Epi:6197	4/4/2016	4/13/2016	CLSD_12
Kelly,Kobey_(TCRN:07764104)_Epi:5530	8/28/2015	9/3/2015	CLSD_12
Kelly,Michael_(TCRN:10656619)_Epi:4797	5/16/2014	5/23/2014	CLSD_12
Kelly,Vanessa_(TCRN:10624476)_Epi:4798	5/27/2014	7/18/2014	CLSD_04
Kelly,Vanessa_(TCRN:10624476)_Epi:6145	3/9/2016	4/1/2016	CLSD_04
Kelly,Vanessa_(TCRN:10624476)_Epi:6318	6/8/2016	6/9/2016	CLSD_11
Keys,Marcus_(TCRN:03787836)_Epi:6321	6/8/2016	6/14/2016	CLSD_13
Kimble,Sheila_(TCRN:05690058)_Epi:5675	11/16/2015	2/17/2016	CLSD_03
King,Bobby_(TCRN:03238121)_Epi:6303	6/1/2016		ACTV
King,Danitria_(TCRN:10977459)_Epi:4799	2/6/2014	3/23/2015	CLSD_01
King,Mark_(TCRN:07523326)_Epi:5818	1/28/2016		ACTV
King,Terrance_(TCRN:10976014)_Epi:4800	2/13/2014	3/17/2014	CLSD_04
King,Terrance_(TCRN:10976014)_Epi:5152	3/9/2015	5/22/2015	CLSD_03
Kirkendoll,Marita_(TCRN:06115707)_Epi:5674	11/13/2015	12/2/2015	CLSD_04
Kirven,Rosalind_(TCRN:11978301)_Epi:4801	8/8/2014	11/4/2014	CLSD_13
Kirven,Rosalind_(TCRN:11978301)_Epi:5301	5/18/2015	5/29/2015	CLSD_03
Knoxson,Debra_(TCRN:11219395)_Epi:4802	9/9/2013	2/24/2014	CLSD_04
Korogianos,Lukas_(TCRN:11280887)_Epi:4803	12/23/2014	2/18/2015	CLSD_03
Krause,Tracy_(TCRN:11080679)_Epi:4805	11/14/2013	1/24/2014	CLSD_03
Krause,Tracy_(TCRN:11080679)_Epi:5758	12/29/2015	4/15/2016	CLSD_03
Laird,Chester_(TCRN:11560690)_Epi:4807	11/3/2014	11/7/2014	CLSD_12
Lancaster,Imani_(TCRN:10709019)_Epi:4808	4/29/2014	10/21/2014	CLSD_02
Land,Promise_(TCRN:50476564)_Epi:6278	5/12/2016		ACTV

Landers,Casandra_(TCRN:11790583)_Epi:4809	9/16/2014	1/30/2015	CLSD_01
Landers,Marcus_(TCRN:09901391)_Epi:5144	3/5/2015	4/9/2015	CLSD_03
Landers,Marcus_(TCRN:09901391)_Epi:5458	7/23/2015	8/6/2015	CLSD_01
Landtroop,Joseph_(TCRN:10927572)_Epi:4810	3/5/2014	3/17/2014	CLSD_11
Lane,Allen_(TCRN:13989265)_Epi:6142	3/8/2016	4/4/2016	CLSD_04
Lane,Raymel_(TCRN:11068142)_Epi:5327	6/4/2015	6/5/2015	CLSD_12
Laresgarcia,Ana_(TCRN:50738349)_Epi:5523	8/27/2015	10/7/2015	CLSD_03
Lastrapes,Fredrick_(TCRN:11556748)_Epi:5189	3/26/2015	8/24/2015	CLSD_02
Laubach,Jeremy_(TCRN:11054647)_Epi:4812	12/12/2013	4/30/2014	CLSD_02
Lawrence,Fredrick_(TCRN:04345502)_Epi:5524	8/27/2015	10/1/2015	CLSD_03
Lawrence,Monique_(TCRN:05728608)_Epi:5631	10/22/2015	12/18/2015	CLSD_04
Lawrence,Sandy_(TCRN:10408186)_Epi:4813	1/29/2015	11/17/2015	CLSD_01
Lawson,Sean_(TCRN:07927330)_Epi:5862	2/19/2016	5/2/2016	CLSD_03
Le,John_(TCRN:19725481)_Epi:5445	7/23/2015	8/5/2015	CLSD_12
Le,John_(TCRN:19725481)_Epi:6312	6/2/2016		ACTV
Ledenham,James_(TCRN:04271015)_Epi:6160	3/10/2016	3/22/2016	CLSD_11
Lee,Glenda_(TCRN:12074750)_Epi:4814	7/18/2014	7/22/2014	CLSD_12
Lee,Nakemeya_(TCRN:05925996)_Epi:5546	9/8/2015	9/21/2015	CLSD_03
Lee,Trung_(TCRN:09922526)_Epi:5128	2/11/2015	7/1/2015	CLSD_01
Lessane,Paul_(TCRN:08522530)_Epi:5689	11/19/2015	3/18/2016	CLSD_13
Letson,Shirley_(TCRN:10608741)_Epi:4816	5/29/2014	6/25/2014	CLSD_12
Leverton,Jimmy_(TCRN:07262968)_Epi:6297	5/20/2016	6/13/2016	CLSD_13
Leverton,Jimmy_(TCRN:07262968)_Epi:6377	7/13/2016		ACTV
Levine,Alan_(TCRN:10794507)_Epi:4817	4/16/2014	5/7/2014	CLSD_03
Levings,Leonard_(TCRN:03637832)_Epi:6335	6/16/2016		ACTV
Lewis,Benita_(TCRN:10435353)_Epi:4818	1/22/2015	3/11/2015	CLSD_03
Lewis,Darious_(TCRN:11068595)_Epi:5330	6/9/2015	6/12/2015	CLSD_12
Lewis,Natasha_(TCRN:07315904)_Epi:5863	2/23/2016	2/25/2016	CLSD_13
Lewis,Patricia_(TCRN:11123405)_Epi:5031	10/3/2013	10/14/2013	CLSD_11
Lewis,Willie_(TCRN:12237870)_Epi:4819	6/23/2014	10/22/2014	CLSD_02
Lewis,Willie_(TCRN:12237870)_Epi:5840	2/11/2016		ACTV
Lincecum,Stephen_(TCRN:11009137)_Epi:4820	1/23/2014	2/5/2014	CLSD_11
Lincecum,Stephen_(TCRN:11009137)_Epi:5746	12/18/2015		ACTV
Lindsey,Traci_(TCRN:07379890)_Epi:5682	11/17/2015	11/20/2015	CLSD_12

Linneer,Cameron_(TCRN:11200801)_Epi:4821	9/24/2013	11/6/2013	CLSD_01
Linthecum,Chanthini_(TCRN:17430775)_Epi:5466	7/31/2015	3/1/2016	CLSD_01
Locke,Alvin_(TCRN:04290723)_Epi:6244	4/28/2016	5/6/2016	CLSD_12
Lomax,Laury_(TCRN:08395093)_Epi:5618	10/15/2015	5/31/2016	CLSD_01
Lopano,Gabriel_(TCRN:12206646)_Epi:4822	7/2/2014	7/11/2014	CLSD_11
Lopez,Alicia_(TCRN:50778147)_Epi:5834	2/4/2016		ACTV
Lopez,Eda_(TCRN:05197942)_Epi:5681	11/17/2015	2/19/2016	CLSD_03
Lopez,Glenda_(TCRN:11200816)_Epi:5051	9/9/2013	2/25/2014	CLSD_01
Lopez,Glenda_(TCRN:11200816)_Epi:5085	3/22/2014	5/9/2014	CLSD_01
Lopez,Veronica_(TCRN:11278764)_Epi:5317	5/21/2015	7/13/2016	CLSD_01
Louis,Almarier_(TCRN:10979762)_Epi:4824	2/10/2014	2/27/2014	CLSD_11
Loyd,Dennis_(TCRN:07116244)_Epi:6205	4/7/2016	7/12/2016	CLSD_01
Lucas,Melvin_(TCRN:07906447)_Epi:6315	6/3/2016		ACTV
Lucero,Emanuel_(TCRN:07369190)_Epi:5680	11/17/2015	12/2/2015	CLSD_04
Lucero,Emanuel_(TCRN:07369190)_Epi:5750	12/16/2015	5/10/2016	CLSD_02
Luna,Alejandro_(TCRN:06789537)_Epi:6162	3/23/2016	5/1/2016	CLSD_04
Lutz,Olivia_(TCRN:01902126)_Epi:5382	6/25/2015	6/30/2015	CLSD_11
Lyons,Billie_(TCRN:11179131)_Epi:4826	9/24/2013	10/21/2013	CLSD_11
Mabin,Shauntay_(TCRN:11086741)_Epi:4827	11/7/2013	8/28/2014	CLSD_01
Mack,Merri_(TCRN:12070240)_Epi:4828	7/25/2014	7/29/2014	CLSD_12
Mallo,Kevin_(TCRN:50502140)_Epi:5648	10/29/2015	4/20/2016	CLSD_03
Malone,Heather_(TCRN:11063756)_Epi:4829	12/4/2013	12/11/2013	CLSD_12
Malone,Kody_(TCRN:50307946)_Epi:5633	10/16/2015	11/3/2015	CLSD_04
Mapps,Eric_(TCRN:05704856)_Epi:5504	8/11/2015	10/14/2015	CLSD_03
Martinez, Benjamin_(TCRN:11420285)_Epi:4830	12/11/2014	12/18/2014	CLSD_12
Mason,Christopher_(TCRN:05712523)_Epi:5802	1/19/2016	5/27/2016	CLSD_13
Mason,Scott_(TCRN:09971044)_Epi:5026	12/4/2014	2/11/2015	CLSD_12
Mathews,Ashley_(TCRN:11036460)_Epi:4831	12/26/2013	12/31/2013	CLSD_12
Mathis,Bryan_(TCRN:11201774)_Epi:4833	9/11/2013	1/31/2014	CLSD_01
Mathis,Bryan_(TCRN:11201774)_Epi:5172	3/19/2015	8/24/2015	CLSD_01
Mattlage,Matthew_(TCRN:05662511)_Epi:5749	12/18/2015	12/23/2015	CLSD_11
Matus,Edgar_(TCRN:11065732)_Epi:5358	6/11/2015	7/13/2015	CLSD_01
Maupin,Jeremy_(TCRN:11285908)_Epi:4834	12/19/2014	12/31/2014	CLSD_12
Maxie,Ladashia_(TCRN:10993868)_Epi:4835	1/28/2014	2/5/2014	CLSD_11

Mayfield,Terri_(TCRN:09946613)_Epi:5147	3/5/2015	10/29/2015	CLSD_02
Mayo,Michael_(TCRN:50445729)_Epi:5658	11/5/2015	3/28/2016	CLSD_13
McCarver,Arthur_(TCRN:10751448)_Epi:4836	4/22/2014	4/28/2014	CLSD_12
McCoy,Ronald_(TCRN:10916348)_Epi:4838	3/5/2014	10/10/2014	CLSD_02
McCracken,Michael_(TCRN:50552340)_Epi:5500	8/13/2015	11/23/2015	CLSD_03
Mcdaniel,Jordie_(TCRN:13301124)_Epi:6231	4/28/2016		ACTV
McDavid,Kristian_(TCRN:05767508)_Epi:6171	3/18/2016	3/25/2016	CLSD_12
Mcentire,Sharon_(TCRN:11510418)_Epi:4840	11/21/2014	11/25/2014	CLSD_11
McFarland,Keith_(TCRN:10796349)_Epi:4841	4/16/2014	2/2/2015	CLSD_01
McGee,Yardnell_(TCRN:10426928)_Epi:4842	1/12/2015	1/13/2015	CLSD_12
Mcgown,Laquithia_(TCRN:07496258)_Epi:5562	9/16/2015	9/16/2015	CLSD_11
Mcilveen,Michael_(TCRN:16238814)_Epi:5410	7/15/2015	7/21/2015	CLSD_12
McKinney,Billy_(TCRN:03715443)_Epi:5532	8/28/2015	9/14/2015	CLSD_13
Mclane,Derek_(TCRN:11236331)_Epi:4843	12/31/2014	1/16/2015	CLSD_12
McMahan,Bryan_(TCRN:10499137)_Epi:4844	1/8/2015	1/16/2015	CLSD_12
Mcmillon,Nastoshia_(TCRN:08272673)_Epi:6291	5/23/2016	5/31/2016	CLSD_13
McMullen,Latoya_(TCRN:11556257)_Epi:4845	11/13/2014	11/18/2014	CLSD_12
McQuirter,Kenlasha_(TCRN:10640846)_Epi:4846	5/19/2014	6/24/2014	CLSD_03
McRoberts,Misty_(TCRN:10943488)_Epi:4847	2/25/2014	2/26/2014	CLSD_12
Medlock,Sabian_(TCRN:11272301)_Epi:4849	12/30/2014	3/12/2015	CLSD_03
Meek,Stacy_(TCRN:10314053)_Epi:5412	7/20/2015	7/23/2015	CLSD_12
Meek,Stacy_(TCRN:10314053)_Epi:5629	10/21/2015	11/6/2015	CLSD_13
Mendoza,Junior_(TCRN:06839917)_Epi:5582	9/28/2015	9/30/2015	CLSD_12
Merkerison,Michael_(TCRN:13866685)_Epi:5186	3/19/2015	3/20/2015	CLSD_12
Meroney,Darla_(TCRN:11019337)_Epi:4850	1/10/2014	1/15/2014	CLSD_12
Merritt,Eula_(TCRN:16003905)_Epi:5811	1/26/2016	2/26/2016	CLSD_03
Meyers,Amber_(TCRN:10867696)_Epi:4851	3/20/2014	4/28/2014	CLSD_04
Miller,Gregory_(TCRN:10459143)_Epi:4853	1/13/2015	1/26/2015	CLSD_11
Miller,Gregory_(TCRN:10459143)_Epi:6230	4/27/2016	5/2/2016	CLSD_12
Miller,Karie_(TCRN:03266038)_Epi:5388	6/26/2015	7/2/2015	CLSD_11
Miller,Kenneth_(TCRN:06824361)_Epi:5626	10/21/2015	10/22/2015	CLSD_12
Miller,Korey_(TCRN:07198900)_Epi:5402	7/2/2015	8/11/2015	CLSD_11
Miller,Latasha_(TCRN:13353267)_Epi:5470	7/29/2015	8/5/2015	CLSD_12
Miller,Regina_(TCRN:15508124)_Epi:5363	6/15/2015	7/8/2015	CLSD_03

Miller,Regina_(TCRN:15508124)_Epi:5496	8/13/2015	11/19/2015	CLSD_02
Miller,Victoria_(TCRN:11175783)_Epi:4855	9/26/2013	4/1/2014	CLSD_01
Mills,Charles_(TCRN:09994376)_Epi:5136	3/3/2015	4/2/2015	CLSD_11
Mills,Wendal_(TCRN:10835435)_Epi:4856	3/31/2014	4/3/2014	CLSD_12
Minero,Joseph_(TCRN:10579073)_Epi:4857	6/4/2014	12/1/2014	CLSD_02
Mireles,Veronica_(TCRN:12173306)_Epi:4858	7/8/2014	7/10/2014	CLSD_11
Mitchell,Gloria_(TCRN:17629542)_Epi:5453	7/27/2015	10/21/2015	CLSD_02
Mitchell,Jameel_(TCRN:50449023)_Epi:6288	5/19/2016		ACTV
Mitchell,Rose_(TCRN:19969805)_Epi:5217	3/25/2015	5/13/2015	CLSD_02
Moffett,Deandra_(TCRN:11814068)_Epi:4859	9/11/2014	9/23/2014	CLSD_12
Montes,Jesus_(TCRN:10689649)_Epi:4860	5/14/2014	5/21/2014	CLSD_12
Montgomery,Harold_(TCRN:11644393)_Epi:4861	10/15/2014	10/21/2014	CLSD_12
Moore,Bertha_(TCRN:50815191)_Epi:5860	2/18/2016	3/31/2016	CLSD_03
Moore,Darren_(TCRN:10977320)_Epi:4862	2/6/2014	4/30/2014	CLSD_01
moore,Felicia_(TCRN:08617998)_Epi:6233	4/22/2016		ACTV
Moore,Jerry_(TCRN:07429164)_Epi:6365	7/5/2016		ACTV
Moore,Kimberly_(TCRN:11761043)_Epi:6245	4/28/2016	5/16/2016	CLSD_03
Moore,Marcel_(TCRN:10541018)_Epi:4864	6/6/2014	6/12/2014	CLSD_12
Moore,Triston_(TCRN:12081076)_Epi:4865	7/11/2014	7/22/2014	CLSD_12
Moore,Willie_(TCRN:13144125)_Epi:5225	4/10/2015	4/14/2015	CLSD_12
Morgan,Raymond_(TCRN:10462301)_Epi:4867	1/15/2015	8/6/2015	CLSD_03
Mosley,Stanley_(TCRN:03291012)_Epi:5398	7/7/2015	7/10/2015	CLSD_11
Mullins,Davonte_(TCRN:11096522)_Epi:4868	11/4/2013	11/13/2013	CLSD_13
Mullins,Davonte_(TCRN:11096522)_Epi:5419	7/23/2015	7/28/2015	CLSD_12
Munson,Charles_(TCRN:01945043)_Epi:6292	5/20/2016	5/27/2016	CLSD_13
Murray,Billy_(TCRN:10536218)_Epi:4869	6/13/2014	6/20/2014	CLSD_12
Murray,Latisha_(TCRN:06780225)_Epi:6253	5/6/2016	6/9/2016	CLSD_11
Nakawah,Chad_(TCRN:19808756)_Epi:5462	7/29/2015	11/6/2015	CLSD_02
Nakawah,Chad_(TCRN:19808756)_Epi:5767	1/4/2016	1/7/2016	CLSD_12
Nash,Dalvin_(TCRN:11283996)_Epi:4870	12/18/2014	12/19/2014	CLSD_11
Nation,Joann_(TCRN:11025382)_Epi:4871	1/3/2014	1/30/2014	CLSD_11
Navarro,John_(TCRN:50813379)_Epi:5843	2/11/2016		ACTV
Navarro,Rochelle_(TCRN:16904173)_Epi:5469	8/3/2015	8/19/2015	CLSD_12
Nelson,Alvin_(TCRN:03779003)_Epi:5662	11/10/2015	11/10/2015	CLSD_12

Nelson,Taurus_(TCRN:05679497)_Epi:5547	9/9/2015	10/2/2015	CLSD_03
Nerie,Jasslyn_(TCRN:18344375)_Epi:5235	4/15/2015	4/21/2015	CLSD_11
Nethery,Christopher_(TCRN:10513304)_Epi:4872	6/10/2014	8/11/2015	CLSD_01
Nguyen,Anh_(TCRN:07887014)_Epi:5596	10/6/2015		ACTV
Nicholson,Christopher_(TCRN:14056194)_Epi:5270	5/7/2015	5/13/2015	CLSD_12
Nicholson,Christopher_(TCRN:14056194)_Epi:5768	1/4/2016	1/7/2016	CLSD_11
Nickleberry,Whitney_(TCRN:07842001)_Epi:6322	6/7/2016		ACTV
Nobles,Floretha_(TCRN:11999343)_Epi:4873	8/5/2014	8/8/2014	CLSD_12
Nolan,Marvin_(TCRN:10983799)_Epi:4874	2/4/2014	2/25/2014	CLSD_12
Norton,Julian_(TCRN:50635882)_Epi:6336	6/16/2016		ACTV
Nunley,Zavion_(TCRN:08551520)_Epi:5610	10/12/2015	10/16/2015	CLSD_13
Nusi,Sione_(TCRN:50818732)_Epi:6227	4/14/2016	5/11/2016	CLSD_13
Nyembwe,Mirelle_(TCRN:11514661)_Epi:5060	3/10/2014	4/4/2014	CLSD_04
Nyembwe,Mirelle_(TCRN:11514661)_Epi:5097	11/6/2014	2/12/2015	CLSD_04
Ohenebekoe,Danquah_(TCRN:05913366)_Epi:6259	5/12/2016	5/18/2016	CLSD_13
Ojukwu,Moilisa_(TCRN:04397687)_Epi:5644	10/27/2015	10/28/2015	CLSD_12
Ornelas,Cynthia_(TCRN:05471484)_Epi:5771	1/7/2016	1/12/2016	CLSD_12
Ortego,Eric_(TCRN:10722768)_Epi:4876	4/25/2014	7/25/2014	CLSD_04
Osakwe,Marcus_(TCRN:06972371)_Epi:6351	6/28/2016	6/29/2016	CLSD_11
Ostojja,Ashley_(TCRN:06872610)_Epi:6359	7/1/2016		ACTV
Overton,Evelyn_(TCRN:03957017)_Epi:6349	6/23/2016		ACTV
Owens,Andrew_(TCRN:09998429)_Epi:5154	3/12/2015	7/14/2015	CLSD_02
Padierna,Coral_(TCRN:19422398)_Epi:5263	5/6/2015	5/12/2015	CLSD_12
Pagitt,Stephen_(TCRN:11549973)_Epi:5067	8/6/2014	9/2/2014	CLSD_11
Pagitt,Stephen_(TCRN:11549973)_Epi:5083	11/7/2014	12/16/2014	CLSD_03
Pagitt,Stephen_(TCRN:11549973)_Epi:5581	9/24/2015	2/15/2016	CLSD_13
Parker,Katirra_(TCRN:50302591)_Epi:6369	7/7/2016		ACTV
Parker,Timothy_(TCRN:08603219)_Epi:6317	6/7/2016		ACTV
Parker,Toni_(TCRN:04454408)_Epi:6272	5/17/2016		ACTV
Parks,James_(TCRN:19721472)_Epi:5218	4/10/2015	4/15/2015	CLSD_12
Parr,Rodney_(TCRN:02914860)_Epi:5660	11/5/2015	2/23/2016	CLSD_03
Parra,Jose_(TCRN:10536259)_Epi:4878	6/16/2014	3/8/2015	CLSD_01
Pate,Ranisha_(TCRN:07257532)_Epi:6362	7/5/2016		ACTV
Patterson,Emmanuel_(TCRN:11103947)_Epi:4880	10/30/2013	11/21/2013	CLSD_03

Patton,Lacheryl_(TCRN:11220927)_Epi:4881	9/8/2013	11/4/2014	CLSD_01
Pavlis,Grant_(TCRN:09935218)_Epi:5141	3/5/2015	9/30/2015	CLSD_02
Payne,Keshia_(TCRN:11529663)_Epi:4882	11/18/2014	11/21/2014	CLSD_12
Payne,Marteka_(TCRN:08385537)_Epi:5508	8/20/2015	9/2/2015	CLSD_03
Payne,Marteka_(TCRN:08385537)_Epi:5687	11/19/2015		ACTV
Payton,Milbert_(TCRN:10822943)_Epi:4883	4/10/2014	5/1/2014	CLSD_11
Peguese,Lawrence_(TCRN:10788250)_Epi:4884	4/22/2014	4/24/2014	CLSD_12
Pemberton,Colten_(TCRN:11530636)_Epi:4885	11/18/2014	11/19/2014	CLSD_11
Pennington,Roxanne_(TCRN:12866685)_Epi:5181	4/2/2015	5/20/2015	CLSD_03
Pennington,Roxanne_(TCRN:12866685)_Epi:5534	9/3/2015	9/25/2015	CLSD_04
Peoples,Willie_(TCRN:02140022)_Epi:6256	5/5/2016	7/12/2016	CLSD_13
Perales,Mark_(TCRN:06123213)_Epi:5712	12/9/2015	12/29/2015	CLSD_03
Perkins,Dana_(TCRN:04322103)_Epi:5390	6/29/2015	7/8/2015	CLSD_12
Perkins,Deshan_(TCRN:16178161)_Epi:6308	6/2/2016		ACTV
Perkins,LaQuinton_(TCRN:11062217)_Epi:4886	12/5/2013	4/22/2014	CLSD_01
Perkins,Nikkie_(TCRN:16023111)_Epi:5365	6/18/2015	6/24/2015	CLSD_12
Perkins,Ursula_(TCRN:11076206)_Epi:4887	11/18/2013	11/21/2013	CLSD_12
Perry,Ernest_(TCRN:11065450)_Epi:5313	5/26/2015	6/30/2015	CLSD_03
Pheifer,Shereka_(TCRN:11118575)_Epi:4888	10/16/2013	9/16/2014	CLSD_02
Phelan,Elizabeth_(TCRN:08531500)_Epi:5838	2/11/2016	6/21/2016	CLSD_02
Phillips,Deanthony_(TCRN:50244550)_Epi:5600	10/7/2015	10/9/2015	CLSD_11
Phillips,Margaret_(TCRN:10785655)_Epi:4889	4/21/2014	4/28/2014	CLSD_12
Pineda,Filipe_(TCRN:11495539)_Epi:4890	11/13/2014	2/11/2015	CLSD_12
Pittman,Tanjanika_(TCRN:08751634)_Epi:5501	8/13/2015	1/14/2016	CLSD_04
Pitts,Henry_(TCRN:16027425)_Epi:5357	6/10/2015	6/16/2015	CLSD_12
Player,Patrick_(TCRN:10707541)_Epi:4891	5/1/2014	5/8/2014	CLSD_12
Pleasant,Omieka_(TCRN:12339100)_Epi:4892	6/20/2014	6/27/2014	CLSD_12
Plemons,Brian_(TCRN:12501167)_Epi:4893	11/10/2014	11/14/2014	CLSD_11
Pogue,Michelle_(TCRN:11068495)_Epi:5302	5/7/2015	5/12/2015	CLSD_13
Polk,Avery_(TCRN:13687665)_Epi:5420	7/15/2015	11/9/2015	CLSD_03
Polk,Jacqueline_(TCRN:04000722)_Epi:6332	6/9/2016		ACTV
Polk,Jessie_(TCRN:12401661)_Epi:4895	6/20/2014	6/25/2014	CLSD_12
Porter,Lyndon_(TCRN:10461942)_Epi:4896	1/12/2015	1/13/2015	CLSD_12
Porter,Reginald_(TCRN:05721595)_Epi:5869	2/24/2016	3/2/2016	CLSD_13

Potts,Jean_(TCRN:11703520)_Epi:5316	5/21/2015	7/13/2015	CLSD_01
Powe,Larry_(TCRN:50765919)_Epi:5880	3/1/2016	5/16/2016	CLSD_02
Powell,Sammie_(TCRN:05258297)_Epi:5613	10/14/2015	10/21/2015	CLSD_12
Powell,Tashanna_(TCRN:10915912)_Epi:4897	3/6/2014	4/1/2014	CLSD_11
Price,Charles_(TCRN:11573150)_Epi:5063	4/16/2014	4/24/2014	CLSD_12
Price,Charles_(TCRN:11573150)_Epi:5082	10/23/2014	4/28/2015	CLSD_01
Price,Derek_(TCRN:19923928)_Epi:5161	3/12/2015	5/13/2015	CLSD_03
Price,Derek_(TCRN:19923928)_Epi:5395	7/6/2015	7/9/2015	CLSD_12
Price,Robin_(TCRN:50756215)_Epi:6170	3/18/2016	3/24/2016	CLSD_13
Pringle,Greg_(TCRN:15531766)_Epi:5471	7/29/2015	7/30/2015	CLSD_11
Proctor,Tarrant_(TCRN:05553264)_Epi:5664	11/11/2015	12/7/2015	CLSD_03
Pruitt,Ricky_(TCRN:13148269)_Epi:5231	4/16/2015	6/17/2015	CLSD_03
Pruitt,Ricky_(TCRN:13148269)_Epi:5544	9/9/2015	9/11/2015	CLSD_13
Pugh,Linder_(TCRN:11850180)_Epi:4899	8/25/2014	9/2/2014	CLSD_11
Ramirez,Frank_(TCRN:11767662)_Epi:4900	9/22/2014	9/25/2014	CLSD_11
Randall,Jaaiber_(TCRN:07956569)_Epi:6172	3/18/2016	3/25/2016	CLSD_12
Randall,Thomas_(TCRN:02660392)_Epi:5625	10/20/2015	10/22/2015	CLSD_12
Randolph,Nora_(TCRN:03232213)_Epi:6293	5/26/2016		ACTV
Ransom,Alex_(TCRN:04194314)_Epi:6262	5/12/2016	5/20/2016	CLSD_11
Ray,Priscilla_(TCRN:05978715)_Epi:6198	4/4/2016	4/7/2016	CLSD_12
Reagor,Jerome_(TCRN:10601749)_Epi:4903	6/3/2014	11/24/2014	CLSD_01
Reavey,Ashley_(TCRN:11057528)_Epi:4904	12/11/2013	10/24/2014	CLSD_01
Reed,Bobby_(TCRN:12029781)_Epi:4905	8/5/2014	8/21/2014	CLSD_11
Reed,Charles_(TCRN:09963598)_Epi:5137	2/14/2015	3/18/2015	CLSD_12
Reed,Davey_(TCRN:11989182)_Epi:5061	3/28/2014	5/12/2014	CLSD_03
Reed,Davey_(TCRN:11989182)_Epi:5081	8/1/2014	9/16/2014	CLSD_04
Reed,Davey_(TCRN:11989182)_Epi:5772	1/7/2016	1/14/2016	CLSD_12
Reed,John_(TCRN:10531407)_Epi:4907	6/11/2014	6/25/2014	CLSD_12
Reeves,Mark_(TCRN:05228404)_Epi:6284	5/20/2016	5/26/2016	CLSD_12
Reindollar,Bobby_(TCRN:03714049)_Epi:6243	4/29/2016	5/5/2016	CLSD_12
Revilla,Joe_(TCRN:12164558)_Epi:4908	7/8/2014	7/11/2014	CLSD_12
Reyes,Jose_(TCRN:04309903)_Epi:6224	4/20/2016	4/22/2016	CLSD_12
Reyna,Jennifer_(TCRN:06008094)_Epi:5521	8/25/2015	8/28/2015	CLSD_12
Reynolds,Laderek_(TCRN:10637342)_Epi:4909	5/16/2014	5/22/2014	CLSD_12

Rhodes,Kavin_(TCRN:11550718)_Epi:5066	8/5/2014	8/22/2014	CLSD_11
Rhodes,Kavin_(TCRN:11550718)_Epi:5080	11/4/2014	11/13/2014	CLSD_12
Rhodes,Sheverick_(TCRN:11316528)_Epi:5070	9/24/2014	10/17/2014	CLSD_12
Rhodes,Sheverick_(TCRN:11316528)_Epi:5079	12/17/2014	3/20/2015	CLSD_01
Rice,Operynal_(TCRN:12103570)_Epi:5059	3/7/2014	3/17/2014	CLSD_11
Rice,Operynal_(TCRN:12103570)_Epi:5078	7/10/2014	7/16/2014	CLSD_12
Riley,Randall_(TCRN:06014420)_Epi:5511	8/11/2015	8/13/2015	CLSD_11
Rivas,Daniel_(TCRN:11537537)_Epi:4914	11/6/2014	1/27/2016	CLSD_02
Rivas,Daniel_(TCRN:11537537)_Epi:5185	3/23/2015	1/27/2016	CLSD_02
Rivera,Giovanni_(TCRN:11605203)_Epi:4915	10/22/2014	10/27/2014	CLSD_12
Rivera,Jisela_(TCRN:10642202)_Epi:4916	5/16/2014	6/6/2014	CLSD_03
Rivers,Charlie_(TCRN:12154880)_Epi:4917	7/7/2014	7/11/2014	CLSD_12
Rivers,Kelvin_(TCRN:11453563)_Epi:4918	12/4/2014	12/11/2014	CLSD_11
Rivers,Kelvin_(TCRN:11453563)_Epi:5150	3/10/2015	3/24/2015	CLSD_12
Roach,Penelope_(TCRN:04118004)_Epi:6282	5/19/2016		ACTV
Roberson,Asberry_(TCRN:15053162)_Epi:5601	10/7/2015	10/13/2015	CLSD_13
Roberson,James_(TCRN:04394245)_Epi:6385	7/20/2016		PEND
Robertson,Gary_(TCRN:10553238)_Epi:4919	6/6/2014	6/30/2014	CLSD_12
Robertson,Shaneka_(TCRN:06347966)_Epi:5787	1/13/2016	3/31/2016	CLSD_03
Robinson,Dontia_(TCRN:05565062)_Epi:6352	6/29/2016	6/30/2016	CLSD_11
Robinson,Dontia_(TCRN:05565062)_Epi:6378	7/13/2016		ACTV
Robinson,Rickie_(TCRN:14559097)_Epi:5293	5/7/2015	7/14/2015	CLSD_03
Robinson,Rickie_(TCRN:14559097)_Epi:5542	9/2/2015	10/2/2015	CLSD_04
Robles,Christina_(TCRN:11415629)_Epi:4920	12/9/2014	3/9/2015	CLSD_04
Rockmore,Michael_(TCRN:18818252)_Epi:5262	5/4/2015	2/19/2016	CLSD_01
Rockwall,Rylon_(TCRN:10445042)_Epi:4921	1/22/2015	7/23/2015	CLSD_03
Rodgers,Cecilia_(TCRN:04445171)_Epi:5856	2/19/2016	2/25/2016	CLSD_12
Rodgers,Gabriel_(TCRN:08281580)_Epi:5864	2/24/2016	2/26/2016	CLSD_13
Rodriguez,Alonzo_(TCRN:11272728)_Epi:4922	12/23/2014	1/9/2015	CLSD_12
Rodriguez,Alonzo_(TCRN:11272728)_Epi:6180	3/24/2016		ACTV
Rodriguez,Fernando_(TCRN:10447165)_Epi:4923	1/22/2015	6/19/2015	CLSD_01
Rodriguez,Paula_(TCRN:03092618)_Epi:5612	10/12/2015	10/14/2015	CLSD_12
Rodriguez,Zike_(TCRN:07673941)_Epi:6295	5/26/2016	6/16/2016	CLSD_11
Rogers,Dan_(TCRN:06626512)_Epi:5879	3/1/2016	5/6/2016	CLSD_03

Rogers,Peggy_(TCRN:11016787)_Epi:5322	5/28/2015	9/28/2015	CLSD_02
Roland,Damien_(TCRN:11233294)_Epi:4924	12/31/2014	1/16/2015	CLSD_11
Rollison,Shantranae_(TCRN:13968842)_Epi:5364	6/18/2015	6/24/2015	CLSD_12
Rose,Michael_(TCRN:03386279)_Epi:6229	4/16/2016	4/16/2016	CLSD_12
Ross,Magnon_(TCRN:11584802)_Epi:4925	10/28/2014	11/12/2014	CLSD_12
Rucker,Charles_(TCRN:12012849)_Epi:4926	8/5/2014	8/22/2014	CLSD_11
Salazar,Joseph_(TCRN:07647721)_Epi:6255	5/9/2016	5/25/2016	CLSD_11
Salazar,Velia_(TCRN:11273129)_Epi:4927	12/23/2014	11/6/2015	CLSD_01
Sample,Jesse_(TCRN:10828827)_Epi:4928	4/2/2014	5/27/2014	CLSD_03
Sampson,John_(TCRN:05531820)_Epi:6366	7/8/2016	7/12/2016	CLSD_11
Sampson,Keith_(TCRN:17629346)_Epi:5454	7/27/2015	9/30/2015	CLSD_03
Samuels,Katrice_(TCRN:10997466)_Epi:4929	1/28/2014	4/30/2014	CLSD_01
Sandoval,Jose_(TCRN:10620341)_Epi:4930	5/29/2014	6/6/2014	CLSD_12
Savado,Michael_(TCRN:11047226)_Epi:4931	12/12/2013	3/5/2014	CLSD_01
Schlund,Gretchen_(TCRN:10706491)_Epi:4932	5/1/2014	5/5/2014	CLSD_12
Scott,Desmine_(TCRN:10464377)_Epi:4933	1/15/2015	3/31/2015	CLSD_03
Scott,Desmine_(TCRN:10464377)_Epi:6218	4/7/2016		ACTV
Scott,Isaiah_(TCRN:50056176)_Epi:6193	3/15/2016		ACTV
Scott,Kenneth_(TCRN:08101824)_Epi:5540	9/2/2015	9/9/2015	CLSD_12
Scott,Lechelle_(TCRN:10549086)_Epi:4934	6/5/2014	6/12/2014	CLSD_12
Scott,Logan_(TCRN:50698913)_Epi:5509	8/13/2015	8/19/2015	CLSD_11
Seale,Henry_(TCRN:10552090)_Epi:4935	6/6/2014	4/21/2015	CLSD_01
Seibert,Robert_(TCRN:05871028)_Epi:6286	5/18/2016	5/19/2016	CLSD_11
Seion,Asa_(TCRN:11524373)_Epi:5069	9/8/2014	9/16/2014	CLSD_12
Seion,Asa_(TCRN:11524373)_Epi:5077	11/20/2014	7/14/2015	CLSD_01
Semora,Dawn_(TCRN:10478180)_Epi:4937	1/15/2015	2/18/2015	CLSD_03
Sendejas,Elizabeth_(TCRN:05886993)_Epi:6144	3/9/2016	3/28/2016	CLSD_11
Serrano,Omar_(TCRN:11823923)_Epi:4938	9/10/2014	2/27/2015	CLSD_01
Shaw,Bichngoc_(TCRN:50786420)_Epi:6276	5/12/2016	7/15/2016	CLSD_02
Shaw,Earl_(TCRN:11635007)_Epi:4939	10/15/2014	10/21/2014	CLSD_12
Shaw,Marcus_(TCRN:11537353)_Epi:4940	11/13/2014	11/19/2014	CLSD_11
Shaw,Tawianice_(TCRN:10966746)_Epi:4941	2/13/2014	3/18/2014	CLSD_04
Shead,Lequella_(TCRN:12057137)_Epi:4942	7/24/2014	7/30/2014	CLSD_12
Shelton,Brian_(TCRN:06235166)_Epi:6220	4/14/2016	5/11/2016	CLSD_03

Shelton,Sammy_(TCRN:04278993)_Epi:6156	3/17/2016		ACTV
Shepherd,Mae_(TCRN:17629152)_Epi:5455	7/23/2015	5/31/2016	CLSD_01
Sheppard,Erick_(TCRN:19994376)_Epi:5166	3/12/2015	5/13/2015	CLSD_03
Sheppard,Erick_(TCRN:19994376)_Epi:5369	6/17/2015	2/28/2016	CLSD_01
Sherman,Gayland_(TCRN:10470144)_Epi:4943	1/8/2015	5/4/2015	CLSD_01
Shields,Christopher_(TCRN:11580691)_Epi:4944	10/28/2014	10/31/2014	CLSD_13
Shipp,Angela_(TCRN:15008375)_Epi:6179	3/24/2016	7/5/2016	CLSD_02
Shook,Susan_(TCRN:11185995)_Epi:4945	9/19/2013	9/24/2013	CLSD_12
Shropshire,Scotty_(TCRN:10534997)_Epi:4946	6/12/2014	6/25/2014	CLSD_12
shumake,Robert_(TCRN:11511862)_Epi:4947	11/21/2014	11/25/2014	CLSD_11
Sicinski,Stephanie_(TCRN:10940525)_Epi:4948	2/25/2014	2/28/2014	CLSD_11
Sides,Chrystal_(TCRN:08667535)_Epi:5870	2/24/2016	4/4/2016	CLSD_03
Silmon,Brandy_(TCRN:06082179)_Epi:5857	2/18/2016	5/31/2016	CLSD_03
Simien,Gerald_(TCRN:05068706)_Epi:6211	4/11/2016	6/20/2016	CLSD_02
Simmons,Marshall_(TCRN:02397611)_Epi:5537	9/2/2015	9/9/2015	CLSD_12
Simmons,Quentin_(TCRN:10428647)_Epi:4949	1/26/2015	1/27/2015	CLSD_12
Simons,James_(TCRN:04515611)_Epi:6337	6/16/2016		ACTV
Simpson,Allegra_(TCRN:11998560)_Epi:4950	8/5/2014	8/8/2014	CLSD_12
Simpson,Clint_(TCRN:07562684)_Epi:5578	9/23/2015	11/9/2015	CLSD_02
Simpson,Corey_(TCRN:06396042)_Epi:6350	6/24/2016		ACTV
Singel,Grayson_(TCRN:11885942)_Epi:4951	8/14/2014	11/10/2014	CLSD_04
Sisk,Ladonna_(TCRN:19922526)_Epi:5160	3/23/2015	3/31/2015	CLSD_12
Slaughter,Taravois_(TCRN:12210121)_Epi:4952	7/3/2014	7/17/2014	CLSD_03
Slider,Eric_(TCRN:11069555)_Epi:5325	6/5/2015	10/30/2015	CLSD_03
Smiley,Danielle_(TCRN:50483610)_Epi:5371	6/18/2015	2/28/2016	CLSD_01
Smith,Denise_(TCRN:19903805)_Epi:5165	3/16/2015	5/13/2015	CLSD_02
Smith,Matthew_(TCRN:09929096)_Epi:5129	2/15/2015	1/28/2016	CLSD_01
Smith,Omari_(TCRN:05253373)_Epi:6287	5/20/2016		ACTV
Smith,Pamela_(TCRN:11789549)_Epi:4953	9/17/2014	10/23/2014	CLSD_03
Smith,Tariea_(TCRN:13984595)_Epi:5360	6/12/2015	6/18/2015	CLSD_12
Smith,Terry_(TCRN:10861399)_Epi:4954	3/24/2014	2/2/2015	CLSD_01
Smith,Wendell_(TCRN:12325075)_Epi:4955	6/23/2014	6/30/2014	CLSD_12
Sneed,Tawaika_(TCRN:50622614)_Epi:6212	3/28/2016	3/29/2016	CLSD_11
Solis,Edgardo_(TCRN:06120889)_Epi:6165	3/18/2016	6/17/2016	CLSD_03

Sonesourinhasack,Chantas_(TCRN:06126576)_Epi:5842	2/11/2016		ACTV
Spearman,Arthur_(TCRN:10314006)_Epi:5411	7/21/2015	9/23/2015	CLSD_03
Spearman,Kirtrina_(TCRN:08656982)_Epi:5657	11/4/2015	4/8/2016	CLSD_02
Spicer,William_(TCRN:10865004)_Epi:4956	3/24/2014	3/25/2014	CLSD_11
Steadham,Joshua_(TCRN:10694911)_Epi:4957	5/13/2014	5/28/2014	CLSD_03
Stephney,Michael_(TCRN:12105666)_Epi:4958	7/11/2014	7/16/2014	CLSD_12
Stewart,Jermainy_(TCRN:08651833)_Epi:5396	7/7/2015	10/2/2015	CLSD_03
Stillman,Ezekiel_(TCRN:09995435)_Epi:5153	3/12/2015	4/1/2015	CLSD_12
Stine,Joshua_(TCRN:07379988)_Epi:5553	9/10/2015	2/19/2016	CLSD_03
Stoker,Annetta_(TCRN:10890659)_Epi:4959	3/11/2014	4/30/2014	CLSD_01
Story,Michalle_(TCRN:04231002)_Epi:6342	6/20/2016		ACTV
Strange,Reginald_(TCRN:10855734)_Epi:4960	3/26/2014	3/27/2014	CLSD_11
Strather,Mike_(TCRN:11098301)_Epi:4961	10/31/2013	1/14/2014	CLSD_03
Stringer,Christopher_(TCRN:11563948)_Epi:4962	10/30/2014	11/7/2014	CLSD_12
Stults,Cheri_(TCRN:10998227)_Epi:4963	1/23/2014	3/10/2014	CLSD_03
Sustaita,Lisa_(TCRN:10928937)_Epi:4964	3/5/2014	8/11/2014	CLSD_02
Suttlar,Sandra_(TCRN:50771685)_Epi:5661	11/5/2015	4/11/2016	CLSD_02
Sydney,Lance_(TCRN:07295462)_Epi:5545	8/27/2015	2/29/2016	CLSD_01
Talamantes,Geronimo_(TCRN:19962646)_Epi:5416	7/17/2015	7/23/2015	CLSD_12
Tames,Rosita_(TCRN:10515184)_Epi:4965	6/12/2014	6/18/2014	CLSD_13
Tames,Rosita_(TCRN:10515184)_Epi:5370	6/11/2015	8/7/2015	CLSD_04
Tapia,Stephanie_(TCRN:16114379)_Epi:6182	3/22/2016	3/30/2016	CLSD_11
Tarrant,Tocorrie_(TCRN:07129042)_Epi:6364	7/5/2016	7/15/2016	CLSD_11
Taylor,Ryan_(TCRN:03753759)_Epi:5514	8/20/2015	9/1/2015	CLSD_12
Terry,Derrick_(TCRN:04079901)_Epi:5506	8/12/2015	8/19/2015	CLSD_12
Thomas,Amy_(TCRN:11679713)_Epi:4966	9/25/2014	7/14/2015	CLSD_02
Thomas,Anthony_(TCRN:50810935)_Epi:5806	1/21/2016		ACTV
Thomas,Carl_(TCRN:19929096)_Epi:5162	3/16/2015	4/1/2015	CLSD_13
Thomas,Erica_(TCRN:11774274)_Epi:4967	9/18/2014	1/30/2015	CLSD_01
Thomas,Glendale_(TCRN:08838431)_Epi:6242	4/29/2016		ACTV
Thomas,Kellye_(TCRN:10529873)_Epi:4968	6/11/2014	6/18/2014	CLSD_12
Thomas,Terry_(TCRN:04650676)_Epi:6153	3/15/2016	3/25/2016	CLSD_11
Thomas,Timothy_(TCRN:10944238)_Epi:4969	2/25/2014	8/14/2014	CLSD_01
Thompson,Desmond_(TCRN:08699726)_Epi:5499	8/6/2015	2/1/2016	CLSD_02

Thompson,Keshawn_(TCRN:10717518)_Epi:4971	4/25/2014	5/6/2014	CLSD_12
Thompson,Keshawn_(TCRN:10717518)_Epi:5479	5/27/2015	1/22/2016	CLSD_02
Thompson,Michelle_(TCRN:06457508)_Epi:5709	12/3/2015	3/14/2016	CLSD_03
Thompson,Percy_(TCRN:11032710)_Epi:4970	12/31/2013	1/2/2014	CLSD_12
Thompson,Steven_(TCRN:08458052)_Epi:5878	2/26/2016	3/14/2016	CLSD_03
Thornburg,Adrian_(TCRN:16944199)_Epi:5418	7/16/2015	2/9/2016	CLSD_01
Thornton,Deontai_(TCRN:08460594)_Epi:6279	5/19/2016		ACTV
Tirado,Cesar_(TCRN:11476886)_Epi:4972	12/2/2014	4/21/2015	CLSD_02
Tolbert,Deron_(TCRN:14838068)_Epi:5775	1/7/2016	2/11/2016	CLSD_03
Torrence,Kenth_(TCRN:07663234)_Epi:5403	7/7/2015	8/3/2015	CLSD_03
Torres,Anthony_(TCRN:18538305)_Epi:6264	5/12/2016	5/23/2016	CLSD_11
Towns,Javarie_(TCRN:11227736)_Epi:4973	9/4/2013	12/27/2013	CLSD_01
Trammell,Richard_(TCRN:01574435)_Epi:6210	4/12/2016	4/13/2016	CLSD_12
Trigg,Ryan_(TCRN:07959573)_Epi:6213	4/11/2016	4/14/2016	CLSD_12
Trinidad,Cynthia_(TCRN:11532607)_Epi:4974	11/6/2014	6/6/2015	CLSD_01
Triplett,Michael_(TCRN:10706784)_Epi:4975	5/6/2014	5/13/2014	CLSD_12
Tucker,Ivan_(TCRN:03820792)_Epi:6270	5/17/2016		ACTV
Turner,Kerry_(TCRN:11855459)_Epi:4977	8/21/2014	8/29/2014	CLSD_12
Tutson,Robert_(TCRN:19970183)_Epi:5170	3/16/2015	11/3/2015	CLSD_01
Tuveng,Priscilla_(TCRN:10746871)_Epi:4978	4/24/2014	2/18/2015	CLSD_01
Tuveng,Priscilla_(TCRN:10746871)_Epi:5588	9/30/2015	9/30/2015	CLSD_12
Valdez,Adolph_(TCRN:03059418)_Epi:5593	10/5/2015	10/8/2015	CLSD_12
Valencia,Angelo_(TCRN:11867215)_Epi:4981	8/21/2014	2/4/2015	CLSD_01
Valencia,Deborah_(TCRN:11065475)_Epi:5312	5/20/2015	5/28/2015	CLSD_12
Valles,Phillip_(TCRN:11852241)_Epi:4982	8/21/2014	9/3/2014	CLSD_12
Vance,Jonathan_(TCRN:10468640)_Epi:4983	1/8/2015	2/11/2015	CLSD_03
Vasquez,James_(TCRN:03650012)_Epi:5703	12/1/2015	2/19/2016	CLSD_03
Vasquez,Michael_(TCRN:11280016)_Epi:4984	12/23/2014	12/31/2014	CLSD_12
Vaughn,Lakenya_(TCRN:09900059)_Epi:5148	3/5/2015	7/1/2015	CLSD_03
Villareal,Ismael_(TCRN:07797208)_Epi:5643	10/23/2015	10/28/2015	CLSD_12
Villareal,Justin_(TCRN:19946658)_Epi:5158	3/16/2015	3/19/2015	CLSD_12
Vine,Samuel_(TCRN:10506475)_Epi:4985	1/7/2015	4/30/2015	CLSD_02
Vineyard,Roy_(TCRN:02585671)_Epi:5645	10/27/2015	5/16/2016	CLSD_01
Wade,Joshua_(TCRN:11173709)_Epi:4987	9/25/2013	1/31/2014	CLSD_01

Wali,Robert_(TCRN:09923289)_Epi:5138	2/28/2015	6/14/2015	CLSD_03
Wali,Robert_(TCRN:09923289)_Epi:5607	10/8/2015	10/9/2015	CLSD_12
Wali,Robert_(TCRN:09923289)_Epi:6161	3/10/2016		ACTV
Walker,Bryson_(TCRN:08896039)_Epi:6340	6/21/2016		PEND
Walker,Richard_(TCRN:02752559)_Epi:5773	1/7/2016		ACTV
Waller,Sherri_(TCRN:07121557)_Epi:6208	4/5/2016	6/21/2016	CLSD_03
Walton,Joshua_(TCRN:10867695)_Epi:4988	3/24/2014	4/28/2014	CLSD_04
Ward,Cheryl_(TCRN:03711862)_Epi:6367	6/30/2016		PEND
Ward,Sammie_(TCRN:10575857)_Epi:4989	6/4/2014	6/6/2014	CLSD_11
Warren,Hubert_(TCRN:03677156)_Epi:5491	8/6/2015	8/12/2015	CLSD_12
Warren,Stanley_(TCRN:11215224)_Epi:4990	9/18/2013	11/20/2013	CLSD_01
Washington,Alfred_(TCRN:03211767)_Epi:5522	8/25/2015	8/27/2015	CLSD_11
Washington,Lashawndra_(TCRN:19958597)_Epi:5163	3/16/2015	5/27/2015	CLSD_03
Watkins,Angela_(TCRN:07260139)_Epi:5376	6/18/2015	7/28/2015	CLSD_03
Watkins,Angela_(TCRN:07260139)_Epi:5647	10/28/2015	11/2/2015	CLSD_12
Watkins,Mario_(TCRN:04863242)_Epi:6146	3/9/2016	3/22/2016	CLSD_11
Watson,Eddie_(TCRN:10999875)_Epi:4991	1/23/2014	7/2/2014	CLSD_01
Watts,Shawn_(TCRN:16001565)_Epi:5809	1/25/2016	2/19/2016	CLSD_03
Weaver,Robert_(TCRN:11013508)_Epi:4992	1/21/2014	1/27/2014	CLSD_12
Webb,Kendric_(TCRN:08676770)_Epi:5875	2/25/2016	3/30/2016	CLSD_04
Wesley,Desmond_(TCRN:05723449)_Epi:6301	6/1/2016	6/17/2016	CLSD_11
Wesley,Tristram_(TCRN:11123324)_Epi:4994	10/4/2013	1/30/2014	CLSD_04
Wesley,Tristram_(TCRN:11123324)_Epi:6383	7/19/2016		PEND
West,Cedric_(TCRN:12186225)_Epi:4995	7/3/2014	7/3/2014	CLSD_11
Whalen,Debra_(TCRN:50519454)_Epi:5799	1/14/2016		ACTV
Whitaker,Steven_(TCRN:19971552)_Epi:5414	7/2/2015	8/14/2015	CLSD_03
Whitaker,Steven_(TCRN:19971552)_Epi:5715	12/4/2015	12/22/2015	CLSD_01
White,Shatonga_(TCRN:11644153)_Epi:4996	10/15/2014	10/21/2014	CLSD_12
Whiteside,Linda_(TCRN:03148624)_Epi:5377	6/18/2015	7/29/2015	CLSD_11
Whiteside,Linda_(TCRN:03148624)_Epi:5624	10/10/2015	10/22/2015	CLSD_11
Whiteside,Linda_(TCRN:03148624)_Epi:5832	2/4/2016	3/18/2016	CLSD_13
Whitfield,Margie_(TCRN:50793581)_Epi:6302	5/31/2016		ACTV
Whitman,Marcus_(TCRN:11338993)_Epi:4997	12/15/2014	1/29/2016	CLSD_01
Wilbert,Derrick_(TCRN:10997670)_Epi:4998	1/27/2014	1/27/2014	CLSD_11

Wilborn,Anika_(TCRN:07044866)_Epi:5685	11/19/2015	11/25/2015	CLSD_11
Wilborn,Anika_(TCRN:07044866)_Epi:5780	1/11/2016	1/12/2016	CLSD_12
Wilburn,Cilet_(TCRN:13368401)_Epi:5228	4/16/2015	8/10/2015	CLSD_02
Wilder,Elliot_(TCRN:11105447)_Epi:4999	10/29/2013	10/30/2013	CLSD_12
Wiley,Dwayne_(TCRN:10539340)_Epi:5000	6/10/2014	6/25/2014	CLSD_03
Wilkerson,Dana_(TCRN:11820594)_Epi:5001	9/12/2014	1/5/2015	CLSD_03
Wilkerson,Dana_(TCRN:11820594)_Epi:5415	7/2/2015	11/2/2015	CLSD_04
Wilkerson,Erin_(TCRN:10734365)_Epi:5002	4/24/2014	9/29/2014	CLSD_02
Wilkinson,Angela_(TCRN:11067282)_Epi:5384	6/25/2015	8/31/2015	CLSD_13
William,Larry_(TCRN:11390259)_Epi:5003	12/11/2014	1/23/2015	CLSD_11
Williams,Brandi_(TCRN:06651049)_Epi:5531	8/28/2015	9/15/2015	CLSD_12
Williams,Brandy_(TCRN:19923289)_Epi:5168	3/18/2015	4/1/2015	CLSD_12
Williams,Carol_(TCRN:04210503)_Epi:5883	3/2/2016	7/15/2016	CLSD_01
Williams,David_(TCRN:50509702)_Epi:5513	8/24/2015	9/1/2015	CLSD_12
Williams,Demetrius_(TCRN:08427868)_Epi:5605	10/9/2015	10/30/2015	CLSD_03
Williams,Dexter_(TCRN:11453304)_Epi:5004	12/4/2014	6/23/2015	CLSD_02
Williams,Dexter_(TCRN:11453304)_Epi:6263	5/5/2016		ACTV
Williams,Howard_(TCRN:06620897)_Epi:5868	2/24/2016	5/16/2016	CLSD_03
Williams,Jennifer_(TCRN:19940754)_Epi:5169	3/18/2015	3/27/2015	CLSD_12
Williams,Latasha_(TCRN:15047794)_Epi:5568	9/17/2015	9/23/2015	CLSD_12
Williams,Marcellina_(TCRN:14480742)_Epi:5298	5/13/2015	5/15/2015	CLSD_11
Williams,Pamela_(TCRN:11370898)_Epi:5005	12/11/2014	3/12/2015	CLSD_13
Williams,Patrick_(TCRN:10985296)_Epi:5006	2/4/2014	2/7/2014	CLSD_12
Williams,Ricky_(TCRN:19086097)_Epi:5242	4/29/2015	7/27/2015	CLSD_02
Williams,Scott_(TCRN:50495806)_Epi:6374	7/14/2016		ACTV
Williams,Tasha_(TCRN:10716936)_Epi:5056	1/16/2014	3/10/2014	CLSD_04
Williams,Tasha_(TCRN:10716936)_Epi:5076	5/2/2014	5/9/2014	CLSD_04
Williams,Thaddeus_(TCRN:10509131)_Epi:5008	12/30/2014	5/28/2015	CLSD_02
Williams,Troy_(TCRN:08309680)_Epi:6320	6/8/2016	6/16/2016	CLSD_13
Willis,Sericiaer_(TCRN:11427140)_Epi:5009	12/9/2014	12/11/2014	CLSD_11
Wilson,Lacheryl_(TCRN:11483683)_Epi:5010	11/13/2014	12/24/2014	CLSD_13
Wilson,Laquita_(TCRN:06115870)_Epi:5393	7/2/2015	7/8/2015	CLSD_12
Wine,James_(TCRN:19941084)_Epi:5422	7/24/2015	7/28/2015	CLSD_12
Winn,Samson_(TCRN:04629725)_Epi:5653	11/2/2015	11/3/2015	CLSD_12

Winn,Samson_(TCRN:04629725)_Epi:6238	4/22/2016	4/26/2016	CLSD_11
Winner,Michael_(TCRN:10592027)_Epi:5011	5/30/2014	6/6/2014	CLSD_12
Winston,Marshall_(TCRN:11015223)_Epi:5012	1/16/2014	2/5/2014	CLSD_11
Wise,Deotis_(TCRN:18982285)_Epi:5464	7/30/2015	8/7/2015	CLSD_13
Woldemicael,Robel_(TCRN:17628823)_Epi:5456	7/23/2015	2/18/2016	CLSD_01
Wolever,Dennis_(TCRN:10623524)_Epi:5013	5/29/2014	6/30/2014	CLSD_03
Woods,Katie_(TCRN:11065020)_Epi:5014	11/25/2013	12/2/2013	CLSD_12
Woods,Vickie_(TCRN:05285898)_Epi:5604	10/8/2015	5/16/2016	CLSD_02
Wright,Christopher_(TCRN:10647808)_Epi:5015	5/16/2014	5/29/2014	CLSD_12
Wright,Cynthia_(TCRN:11042320)_Epi:5016	12/18/2013	12/26/2013	CLSD_12
Wright,Darla_(TCRN:13188867)_Epi:5243	4/30/2015	8/31/2015	CLSD_04
Wright,David_(TCRN:10509726)_Epi:5017	6/17/2014	4/30/2015	CLSD_01
Wright,Dawn_(TCRN:11143750)_Epi:5018	9/30/2013	10/29/2013	CLSD_04
Wright,Tony_(TCRN:03213341)_Epi:5487	8/6/2015	8/13/2015	CLSD_12
Wright,Willie_(TCRN:11109605)_Epi:5019	10/23/2013	10/24/2013	CLSD_11
Wyatt,Kimberly_(TCRN:16317503)_Epi:6375	7/14/2016	7/15/2016	CLSD_13
Wyrick,Bradley_(TCRN:06527812)_Epi:6249	5/5/2016		ACTV
Yancy,William_(TCRN:11867204)_Epi:5020	8/20/2014	8/26/2014	CLSD_12
Yancy,Willie_(TCRN:03560131)_Epi:5021	9/16/2013	9/17/2013	CLSD_12
Yancy,Willie_(TCRN:03560131)_Epi:5829	2/4/2016		ACTV
Youman,Shanae_(TCRN:10460360)_Epi:5022	1/14/2015	1/15/2015	CLSD_12
Young,Donavon_(TCRN:50353508)_Epi:6209	4/6/2016	6/12/2016	CLSD_03
Young,Jennings_(TCRN:10716559)_Epi:5023	4/29/2014	11/4/2014	CLSD_01
Zachary,Kendrick_(TCRN:11155567)_Epi:5024	9/30/2013	10/2/2013	CLSD_12
Zbytovsky,Madge_(TCRN:11087538)_Epi:5025	11/4/2013	11/11/2013	CLSD_12
Zbytovsky,Madge_(TCRN:11087538)_Epi:5774	1/7/2016		ACTV
Grado,Paul_(TCRN:02347133)_Epi:5805	1/21/2016	6/20/2016	CLSD_02

Current Status	REF	Ref_Status	REF_MO_END	REF_YM	Pend_Status	Pend_YM	ADD
Not Admitted	3/10/2014	Pending	31-Mar-14	2014-03	Structural	2014-04	
Transfer	11/24/2014	Pending	30-Nov-14	2014-11	Admitted	2014-12	12/5/2014
Disengage	1/26/2016	Admitted	31-Jan-16	2016-01			1/28/2016
Not Admitted	7/8/2014	Criteria	31-Jul-14	2014-07			
Not Admitted	7/31/2014	Pending	31-Jul-14	2014-07	Criteria	2014-08	
Disengage	3/12/2014	Admitted	31-Mar-14	2014-03			3/14/2014
Not Admitted	1/8/2015	Client	31-Jan-15	2015-01			
Transfer	2/18/2016	Pending	29-Feb-16	2016-02	Admitted	2016-06	6/10/2016
DC Structural	4/14/2014	Admitted	30-Apr-14	2014-04			4/17/2014
Not Admitted	6/4/2015	Client	30-Jun-15	2015-06			
Not Admitted	6/6/2014	Structural	30-Jun-14	2014-06			
DC Structural	2/16/2016	Admitted	29-Feb-16	2016-02			2/18/2016
Not Admitted	4/15/2014	Criteria	30-Apr-14	2014-04			
DC Structural	11/26/2014	Pending	30-Nov-14	2014-11	Admitted	2014-12	12/5/2014
Disengage	5/23/2014	Admitted	31-May-14	2014-05			5/29/2014
Disengage	9/16/2015	Admitted	30-Sep-15	2015-09			9/17/2015
Not Admitted	12/31/2014	Pending	31-Dec-14	2014-12	Structural	2015-01	
Not Admitted	9/16/2015	Criteria	30-Sep-15	2015-09			
Not Admitted	8/18/2014	Criteria	31-Aug-14	2014-08			
Not Admitted	12/3/2014	Client	31-Dec-14	2014-12			
Disengage	2/18/2016	Pending	29-Feb-16	2016-02	Admitted	2016-03	3/23/2016
Disengage	6/15/2015	Admitted	30-Jun-15	2015-06			6/18/2015
Not Admitted	1/2/2015	Structural	31-Jan-15	2015-01			
Admitted	5/26/2016	Pending	31-May-16	2016-05	Admitted	2016-06	6/8/2016
Transfer	10/28/2013	Pending	31-Oct-13	2013-10	Admitted	2013-11	11/14/2013
Not Admitted	7/8/2014	Criteria	31-Jul-14	2014-07			
Not Admitted	9/19/2013	Pending	30-Sep-13	2013-09	Structural	2013-10	
Not Admitted	3/27/2015	Criteria	31-Mar-15	2015-03			
Disengage	4/27/2016	Admitted	30-Apr-16	2016-04			4/29/2016
DC Structural	6/8/2015	Admitted	30-Jun-15	2015-06			6/12/2015
DC Structural	1/28/2016	Pending	31-Jan-16	2016-01	Admitted	2016-02	2/3/2016
DC Structural	1/15/2015	Pending	31-Jan-15	2015-01	Admitted	2015-02	2/6/2015
Admitted	2/4/2016	Admitted	29-Feb-16	2016-02			2/11/2016

Admitted	6/15/2016	Admitted	30-Jun-16	2016-06			6/22/2016
Not Admitted	7/6/2015	Criteria	31-Jul-15	2015-07			
Not Admitted	6/25/2015	Structural	30-Jun-15	2015-06			
Not Admitted	9/11/2014	Criteria	30-Sep-14	2014-09			
DC Structural	2/9/2015	Pending	28-Feb-15	2015-02	Admitted	2015-03	3/2/2015
Not Admitted	7/28/2015	Pending	31-Jul-15	2015-07	Structural	2015-08	
Admitted	4/1/2016	Admitted	30-Apr-16	2016-04			4/6/2016
Not Admitted	9/15/2015	Criteria	30-Sep-15	2015-09			
Not Admitted	6/22/2016	Criteria	30-Jun-16	2016-06			
Disengage	5/15/2014	Admitted	31-May-14	2014-05			5/21/2014
Not Admitted	12/17/2014	Criteria	31-Dec-14	2014-12			
DC Structural	4/16/2015	Admitted	30-Apr-15	2015-04			4/22/2015
Transfer	10/7/2015	Admitted	31-Oct-15	2015-10			10/22/2015
Not Admitted	1/6/2016	Criteria	31-Jan-16	2016-01			
Transfer	3/10/2014	Admitted	31-Mar-14	2014-03			3/14/2014
Not Admitted	5/18/2016	Criteria	31-May-16	2016-05			
Disengage	1/22/2015	Admitted	31-Jan-15	2015-01			1/23/2015
DC Structural	5/7/2015	Admitted	31-May-15	2015-05			5/8/2015
Admitted	6/21/2016	Admitted	30-Jun-16	2016-06			6/24/2016
DC Structural	6/18/2015	Admitted	30-Jun-15	2015-06			6/30/2015
Not Admitted	8/8/2014	Client	31-Aug-14	2014-08			
Transfer	12/11/2014	Admitted	31-Dec-14	2014-12			12/11/2014
Transfer	3/5/2014	Admitted	31-Mar-14	2014-03			3/10/2014
DC Structural	1/3/2014	Admitted	31-Jan-14	2014-01			1/6/2014
DC Structural	3/29/2016	Admitted	31-Mar-16	2016-03			3/30/2016
DC Structural	9/20/2013	Admitted	30-Sep-13	2013-09			9/20/2013
DC Structural	11/11/2014	Admitted	30-Nov-14	2014-11			11/18/2014
DC Structural	5/25/2016	Pending	31-May-16	2016-05	Admitted	2016-06	6/7/2016
Not Admitted	6/26/2015	Pending	30-Jun-15	2015-06	Criteria	2015-07	
Transfer	10/2/2014	Pending	31-Oct-14	2014-10	Admitted	2014-12	12/9/2014
Not Admitted	10/2/2014	Criteria	31-Oct-14	2014-10			
Not Admitted	10/23/2014	Pending	31-Oct-14	2014-10	Structural	2014-11	
Not Admitted	5/13/2015	Criteria	31-May-15	2015-05			
DC Structural	4/5/2016	Admitted	30-Apr-16	2016-04			4/7/2016

Not Admitted	9/12/2014	Criteria	30-Sep-14	2014-09			
DC Structural	8/6/2015	Admitted	31-Aug-15	2015-08			8/13/2015
Not Admitted	6/8/2015	Criteria	30-Jun-15	2015-06			
Not Admitted	6/22/2016	Structural	30-Jun-16	2016-06			
Not Admitted	12/7/2015	Structural	31-Dec-15	2015-12			
DC Structural	3/27/2014	Pending	31-Mar-14	2014-03	Admitted	2014-04	4/1/2014
Not Admitted	4/24/2015	Pending	30-Apr-15	2015-04	Structural	2015-05	
Pending	7/18/2016	Pending	31-Jul-16	2016-07	Pending	2016-07	
DC Structural	4/23/2014	Admitted	30-Apr-14	2014-04			4/28/2014
Admitted	11/19/2015	Admitted	30-Nov-15	2015-11			11/24/2015
Not Admitted	12/31/2014	Criteria	31-Dec-14	2014-12			
Not Admitted	3/12/2015	Pending	31-Mar-15	2015-03	Client Refusal	2015-06	
Not Admitted	4/8/2016	Structural	30-Apr-16	2016-04			
DC Structural	3/26/2015	Pending	31-Mar-15	2015-03	Admitted	2015-04	4/3/2015
Not Admitted	9/9/2015	Criteria	30-Sep-15	2015-09			
Not Admitted	10/29/2015	Pending	31-Oct-15	2015-10	Client Refusal	2015-11	
Not Admitted	3/31/2014	Pending	31-Mar-14	2014-03	Structural	2014-04	
DC Structural	5/16/2014	Admitted	31-May-14	2014-05			5/20/2014
ERROR	11/24/2015	Pending	30-Nov-15	2015-11	Admitted	2015-12	12/1/2015
Not Admitted	3/4/2016	Criteria	31-Mar-16	2016-03			
Pending	7/19/2016	Pending	31-Jul-16	2016-07	Pending	2016-07	
DC Structural	12/1/2015	Admitted	31-Dec-15	2015-12			12/17/2015
Not Admitted	4/23/2014	Pending	30-Apr-14	2014-04	Criteria	2014-05	
DC Structural	3/17/2014	Admitted	31-Mar-14	2014-03			3/18/2014
DC Structural	10/22/2015	Pending	31-Oct-15	2015-10	Admitted	2015-11	11/18/2015
Not Admitted	8/18/2014	Criteria	31-Aug-14	2014-08			
Transfer	3/24/2015	Admitted	31-Mar-15	2015-03			3/31/2015
DC Structural	7/27/2015	Pending	31-Jul-15	2015-07	Admitted	2015-08	8/11/2015
Disengage	7/20/2015	Pending	31-Jul-15	2015-07	Admitted	2015-08	8/12/2015
Disengage	8/19/2015	Admitted	31-Aug-15	2015-08			8/21/2015
Not Admitted	4/1/2016	Criteria	30-Apr-16	2016-04			
Not Admitted	3/17/2015	Criteria	31-Mar-15	2015-03			
Admitted	1/28/2016	Admitted	31-Jan-16	2016-01			1/29/2016
Not Admitted	1/2/2014	Criteria	31-Jan-14	2014-01			

DC Structural	3/16/2015	Admitted	31-Mar-15	2015-03			3/19/2015
Not Admitted	1/16/2015	Criteria	31-Jan-15	2015-01			
Transfer	9/12/2013	Admitted	30-Sep-13	2013-09			9/19/2013
Admitted	2/11/2016	Admitted	29-Feb-16	2016-02			2/12/2016
DC Structural	1/29/2015	Pending	31-Jan-15	2015-01	Admitted	2015-02	2/3/2015
DC Structural	3/26/2015	Pending	31-Mar-15	2015-03	Admitted	2015-04	4/2/2015
DC Structural	5/11/2016	Admitted	31-May-16	2016-05			5/18/2016
DC Structural	6/4/2014	Admitted	30-Jun-14	2014-06			6/11/2014
DC Structural	2/17/2016	Admitted	29-Feb-16	2016-02			2/18/2016
Not Admitted	12/11/2014	Pending	31-Dec-14	2014-12	Structural	2015-01	
Disengage	9/18/2013	Admitted	30-Sep-13	2013-09			9/19/2013
Admitted	5/16/2016	Admitted	31-May-16	2016-05			5/19/2016
Not Admitted	2/19/2015	Pending	28-Feb-15	2015-02	Structural	2015-03	
Not Admitted	12/10/2014	Structural	31-Dec-14	2014-12			
Not Admitted	12/15/2014	Pending	31-Dec-14	2014-12	Structural	2015-03	
Admitted	7/11/2016	Admitted	31-Jul-16	2016-07			7/14/2016
Disengage	9/10/2015	Admitted	30-Sep-15	2015-09			9/16/2015
Not Admitted	5/21/2014	Criteria	31-May-14	2014-05			
Not Admitted	9/8/2015	Criteria	30-Sep-15	2015-09			
Not Admitted	10/28/2013	Pending	31-Oct-13	2013-10	Criteria	2013-11	
Not Admitted	9/21/2015	Criteria	30-Sep-15	2015-09			
Not Admitted	3/23/2016	Pending	31-Mar-16	2016-03	Criteria	2016-04	
Disengage	2/11/2015	Admitted	28-Feb-15	2015-02			2/13/2015
Disengage	4/5/2016	Admitted	30-Apr-16	2016-04			4/7/2016
Not Admitted	3/18/2014	Structural	31-Mar-14	2014-03			
Not Admitted	5/19/2015	Criteria	31-May-15	2015-05			
Not Admitted	3/9/2016	Structural	31-Mar-16	2016-03			
Not Admitted	3/18/2014	Criteria	31-Mar-14	2014-03			
Admitted	6/16/2016	Admitted	30-Jun-16	2016-06			6/23/2016
Transfer	7/9/2015	Admitted	31-Jul-15	2015-07			7/14/2015
Not Admitted	2/23/2016	Client	29-Feb-16	2016-02			
DC Structural	3/12/2015	Admitted	31-Mar-15	2015-03			3/24/2015
Admitted	7/5/2016	Admitted	31-Jul-16	2016-07			7/8/2016
Not Admitted	7/7/2015	Criteria	31-Jul-15	2015-07			

Admitted	6/22/2016	Admitted	30-Jun-16	2016-06			6/30/2016
Transfer	8/6/2015	Admitted	31-Aug-15	2015-08			8/14/2015
Pending	6/30/2016	Pending	30-Jun-16	2016-06	Pending	2016-06	
DC Structural	12/11/2014	Admitted	31-Dec-14	2014-12			12/18/2014
Transfer	3/2/2015	Admitted	31-Mar-15	2015-03			3/4/2015
DC Structural	10/7/2015	Admitted	31-Oct-15	2015-10			10/13/2015
Admitted	2/18/2016	Admitted	29-Feb-16	2016-02			2/23/2016
Not Admitted	11/25/2013	Criteria	30-Nov-13	2013-11			
Admitted	4/28/2016	Pending	30-Apr-16	2016-04	Admitted	2016-05	5/18/2016
Transfer	10/1/2015	Admitted	31-Oct-15	2015-10			10/7/2015
DC Structural	6/6/2014	Admitted	30-Jun-14	2014-06			6/17/2014
DC Structural	3/12/2015	Admitted	31-Mar-15	2015-03			3/19/2015
Disengage	3/24/2016	Admitted	31-Mar-16	2016-03			3/25/2016
Not Admitted	3/18/2016	Structural	31-Mar-16	2016-03			
Not Admitted	8/26/2015	Pending	31-Aug-15	2015-08	Criteria	2015-09	
Not Admitted	6/1/2016	Client	30-Jun-16	2016-06			
Not Admitted	3/2/2015	Structural	31-Mar-15	2015-03			
Pending	5/26/2016	Pending	31-May-16	2016-05	Pending	2016-05	
Not Admitted	9/1/2015	Criteria	30-Sep-15	2015-09			
Not Admitted	6/16/2016	Pending	30-Jun-16	2016-06	Client Refusal	2016-07	
Disengage	8/6/2015	Admitted	31-Aug-15	2015-08			8/14/2015
Not Admitted	5/14/2015	Pending	31-May-15	2015-05	Structural	2015-07	
Admitted	6/9/2016	Admitted	30-Jun-16	2016-06			6/24/2016
Transfer	7/23/2015	Admitted	31-Jul-15	2015-07			7/30/2015
DC Structural	12/10/2014	Admitted	31-Dec-14	2014-12			12/15/2014
Pending	7/5/2016	Pending	31-Jul-16	2016-07	Pending	2016-07	
Not Admitted	7/2/2014	Criteria	31-Jul-14	2014-07			
DC Structural	12/30/2015	Pending	31-Dec-15	2015-12	Admitted	2016-01	1/5/2016
Admitted	5/5/2016	Admitted	31-May-16	2016-05			5/12/2016
Transfer	6/9/2014	Admitted	30-Jun-14	2014-06			6/19/2014
Not Admitted	12/19/2014	Criteria	31-Dec-14	2014-12			
DC Structural	5/26/2016	Pending	31-May-16	2016-05	Admitted	2016-06	6/7/2016
Disengage	6/11/2015	Pending	30-Jun-15	2015-06	Admitted	2015-08	8/6/2015
Not Admitted	3/3/2016	Client	31-Mar-16	2016-03			

Not Admitted	3/25/2015	Pending	31-Mar-15	2015-03	Client Refusal	2015-04	
Admitted	7/12/2016	Admitted	31-Jul-16	2016-07			7/15/2016
DC Structural	1/3/2014	Admitted	31-Jan-14	2014-01			1/21/2014
Disengage	11/7/2013	Admitted	30-Nov-13	2013-11			11/11/2013
Transfer	3/10/2014	Admitted	31-Mar-14	2014-03			3/11/2014
Not Admitted	3/4/2016	Structural	31-Mar-16	2016-03			
Not Admitted	6/9/2014	Criteria	30-Jun-14	2014-06			
Disengage	12/17/2015	Admitted	31-Dec-15	2015-12			12/31/2015
Disengage	7/16/2015	Admitted	31-Jul-15	2015-07			7/24/2015
Not Admitted	2/2/2015	Criteria	28-Feb-15	2015-02			
Disengage	6/3/2015	Admitted	30-Jun-15	2015-06			6/5/2015
Not Admitted	5/13/2015	Criteria	31-May-15	2015-05			
Admitted	2/18/2016	Admitted	29-Feb-16	2016-02			2/23/2016
Transfer	9/24/2013	Pending	30-Sep-13	2013-09	Admitted	2013-10	10/1/2013
Not Admitted	4/30/2014	Pending	30-Apr-14	2014-04	Structural	2014-05	
Disengage	5/28/2015	Pending	31-May-15	2015-05	Admitted	2015-06	6/24/2015
Admitted	12/3/2015	Admitted	31-Dec-15	2015-12			12/8/2015
Not Admitted	5/11/2016	Structural	31-May-16	2016-05			
Transfer	12/23/2014	Pending	31-Dec-14	2014-12	Admitted	2015-01	1/6/2015
Disengage	1/13/2016	Admitted	31-Jan-16	2016-01			1/21/2016
Not Admitted	7/8/2015	Criteria	31-Jul-15	2015-07			
Not Admitted	1/5/2015	Criteria	31-Jan-15	2015-01			
Disengage	2/11/2016	Admitted	29-Feb-16	2016-02			2/17/2016
Not Admitted	7/9/2015	Structural	31-Jul-15	2015-07			
Transfer	10/15/2015	Admitted	31-Oct-15	2015-10			10/20/2015
DC Structural	12/17/2015	Admitted	31-Dec-15	2015-12			12/21/2015
DC Structural	11/18/2014	Admitted	30-Nov-14	2014-11			11/21/2014
Not Admitted	4/7/2016	Criteria	30-Apr-16	2016-04			
Not Admitted	5/16/2014	Criteria	31-May-14	2014-05			
Disengage	1/8/2016	Admitted	31-Jan-16	2016-01			1/21/2016
Pending	7/15/2016	Pending	31-Jul-16	2016-07	Pending	2016-07	
Disengage	3/24/2016	Admitted	31-Mar-16	2016-03			3/30/2016
Not Admitted	7/1/2016	Structural	31-Jul-16	2016-07			
Disengage	10/5/2015	Admitted	31-Oct-15	2015-10			10/12/2015

Not Admitted	4/7/2014	Criteria	30-Apr-14	2014-04			
Transfer	9/17/2014	Admitted	30-Sep-14	2014-09			9/30/2014
Disengage	3/15/2016	Admitted	31-Mar-16	2016-03			3/17/2016
Not Admitted	6/11/2014	Structural	30-Jun-14	2014-06			
Not Admitted	9/14/2015	Criteria	30-Sep-15	2015-09			
Disengage	3/26/2015	Pending	31-Mar-15	2015-03	Admitted	2015-04	4/2/2015
DC Structural	9/24/2015	Pending	30-Sep-15	2015-09	Admitted	2015-11	11/6/2015
Transfer	1/8/2014	Admitted	31-Jan-14	2014-01			1/13/2014
Not Admitted	6/10/2016	Criteria	30-Jun-16	2016-06			
Not Admitted	7/9/2014	Criteria	31-Jul-14	2014-07			
Not Admitted	11/4/2015	Criteria	30-Nov-15	2015-11			
DC Structural	7/2/2015	Admitted	31-Jul-15	2015-07			7/9/2015
DC Structural	11/4/2015	Admitted	30-Nov-15	2015-11			11/12/2015
Not Admitted	7/15/2015	Criteria	31-Jul-15	2015-07			
Transfer	6/23/2014	Admitted	30-Jun-14	2014-06			6/27/2014
DC Structural	5/1/2014	Admitted	31-May-14	2014-05			5/8/2014
Not Admitted	3/12/2014	Criteria	31-Mar-14	2014-03			
Not Admitted	1/12/2016	Client	31-Jan-16	2016-01			
Not Admitted	8/20/2015	Pending	31-Aug-15	2015-08	Criteria	2015-09	
Transfer	8/11/2015	Admitted	31-Aug-15	2015-08			8/18/2015
Disengage	6/10/2014	Admitted	30-Jun-14	2014-06			6/17/2014
Not Admitted	10/31/2013	Pending	31-Oct-13	2013-10	Criteria	2013-11	
Not Admitted	4/26/2016	Structural	30-Apr-16	2016-04			
Transfer	12/26/2013	Admitted	31-Dec-13	2013-12			12/27/2013
Not Admitted	3/31/2014	Pending	31-Mar-14	2014-03	Structural	2014-04	
Not Admitted	5/19/2015	Criteria	31-May-15	2015-05			
Not Admitted	9/24/2013	Structural	30-Sep-13	2013-09			
Not Admitted	11/13/2015	Criteria	30-Nov-15	2015-11			
Disengage	10/14/2013	Admitted	31-Oct-13	2013-10			10/15/2013
Not Admitted	7/23/2014	Criteria	31-Jul-14	2014-07			
Transfer	7/11/2014	Admitted	31-Jul-14	2014-07			7/23/2014
Transfer	7/23/2015	Admitted	31-Jul-15	2015-07			7/30/2015
Not Admitted	10/22/2013	Criteria	31-Oct-13	2013-10			
Admitted	7/14/2016	Admitted	31-Jul-16	2016-07			7/18/2016

Admitted	1/19/2016	Admitted	31-Jan-16	2016-01			1/21/2016
Transfer	1/27/2016	Pending	31-Jan-16	2016-01	Admitted	2016-03	3/16/2016
Disengage	9/10/2013	Admitted	30-Sep-13	2013-09			9/10/2013
Not Admitted	3/27/2014	Pending	31-Mar-14	2014-03	Criteria	2014-04	
Not Admitted	9/17/2015	Structural	30-Sep-15	2015-09			
Not Admitted	10/21/2013	Criteria	31-Oct-13	2013-10			
Transfer	10/15/2015	Pending	31-Oct-15	2015-10	Admitted	2015-11	11/13/2015
Not Admitted	6/14/2016	Structural	30-Jun-16	2016-06			
Not Admitted	5/14/2014	Structural	31-May-14	2014-05			
DC Structural	4/16/2015	Admitted	30-Apr-15	2015-04			4/28/2015
Transfer	10/8/2015	Admitted	31-Oct-15	2015-10			10/15/2015
Admitted	2/25/2016	Pending	29-Feb-16	2016-02	Admitted	2016-03	3/2/2016
Not Admitted	7/30/2015	Pending	31-Jul-15	2015-07	Criteria	2015-08	
Disengage	5/14/2015	Admitted	31-May-15	2015-05			5/21/2015
Disengage	10/8/2015	Pending	31-Oct-15	2015-10	Admitted	2015-11	11/1/2015
Disengage	6/25/2015	Pending	30-Jun-15	2015-06	Admitted	2015-08	8/19/2015
Not Admitted	12/21/2015	Pending	31-Dec-15	2015-12	Structural	2016-01	
Pending	6/2/2016	Pending	30-Jun-16	2016-06	Pending	2016-06	
Not Admitted	3/13/2014	Criteria	31-Mar-14	2014-03			
Not Admitted	5/19/2016	Pending	31-May-16	2016-05	Structural	2016-06	
Not Admitted	2/28/2014	Pending	28-Feb-14	2014-02	Criteria	2014-03	
Transfer	12/9/2014	Admitted	31-Dec-14	2014-12			12/11/2014
Disengage	9/17/2013	Admitted	30-Sep-13	2013-09			9/17/2013
Not Admitted	7/2/2014	Criteria	31-Jul-14	2014-07			
Not Admitted	6/30/2015	Pending	30-Jun-15	2015-06	Criteria	2015-07	
Not Admitted	3/18/2015	Criteria	31-Mar-15	2015-03			
DC Structural	2/26/2016	Pending	29-Feb-16	2016-02	Admitted	2016-03	3/2/2016
Not Admitted	6/23/2015	Criteria	30-Jun-15	2015-06			
Disengage	2/5/2015	Pending	28-Feb-15	2015-02	Admitted	2015-04	4/28/2015
Not Admitted	5/12/2015	Criteria	31-May-15	2015-05			
Disengage	12/29/2015	Pending	31-Dec-15	2015-12	Admitted	2016-01	1/6/2016
Not Admitted	3/18/2014	Structural	31-Mar-14	2014-03			
Not Admitted	9/25/2014	Pending	30-Sep-14	2014-09	Criteria	2014-10	
Transfer	10/14/2014	Admitted	31-Oct-14	2014-10			10/24/2014

Transfer	10/22/2015	Pending	31-Oct-15	2015-10	Admitted	2015-11	11/5/2015
Not Admitted	5/20/2014	Criteria	31-May-14	2014-05			
Not Admitted	10/16/2015	Structural	31-Oct-15	2015-10			
Not Admitted	3/10/2014	Criteria	31-Mar-14	2014-03			
Disengage	10/17/2014	Admitted	31-Oct-14	2014-10			10/23/2014
Not Admitted	2/24/2016	Pending	29-Feb-16	2016-02	Client Refusal	2016-03	
Not Admitted	8/6/2015	Structural	31-Aug-15	2015-08			
Not Admitted	10/1/2015	Criteria	31-Oct-15	2015-10			
Not Admitted	11/11/2015	Structural	30-Nov-15	2015-11			
Not Admitted	5/4/2016	Criteria	31-May-16	2016-05			
Not Admitted	11/12/2015	Structural	30-Nov-15	2015-11			
Disengage	2/4/2016	Admitted	29-Feb-16	2016-02			2/11/2016
Admitted	4/7/2016	Admitted	30-Apr-16	2016-04			4/14/2016
Disengage	11/12/2015	Admitted	30-Nov-15	2015-11			11/17/2015
Not Admitted	8/8/2014	Pending	31-Aug-14	2014-08	Criteria	2014-09	
Not Admitted	3/3/2016	Structural	31-Mar-16	2016-03			
Not Admitted	3/5/2015	Pending	31-Mar-15	2015-03	Structural	2015-04	
Admitted	6/2/2016	Admitted	30-Jun-16	2016-06			6/24/2016
Not Admitted	9/29/2015	Pending	30-Sep-15	2015-09	Criteria	2015-10	
Admitted	6/1/2016	Admitted	30-Jun-16	2016-06			6/17/2016
Not Admitted	4/22/2014	Structural	30-Apr-14	2014-04			
Disengage	1/4/2016	Admitted	31-Jan-16	2016-01			1/5/2016
DC Structural	5/26/2016	Pending	31-May-16	2016-05	Admitted	2016-06	6/8/2016
Not Admitted	5/19/2014	Criteria	31-May-14	2014-05			
Not Admitted	8/3/2015	Criteria	31-Aug-15	2015-08			
DC Structural	9/21/2015	Admitted	30-Sep-15	2015-09			9/24/2015
Disengage	1/8/2015	Admitted	31-Jan-15	2015-01			1/15/2015
Not Admitted	4/15/2014	Criteria	30-Apr-14	2014-04			
Not Admitted	9/24/2013	Structural	30-Sep-13	2013-09			
Transfer	10/10/2013	Admitted	31-Oct-13	2013-10			10/11/2013
DC Structural	12/17/2015	Admitted	31-Dec-15	2015-12			12/21/2015
Not Admitted	3/29/2016	Pending	31-Mar-16	2016-03	Client Refusal	2016-04	
Not Admitted	4/18/2016	Structural	30-Apr-16	2016-04			
DC Structural	4/2/2015	Admitted	30-Apr-15	2015-04			4/16/2015

Not Admitted	9/24/2013	Pending	30-Sep-13	2013-09	Structural	2013-10	
Disengage	3/4/2016	Admitted	31-Mar-16	2016-03			3/9/2016
Not Admitted	7/31/2014	Pending	31-Jul-14	2014-07	Structural	2014-08	
Disengage	7/29/2015	Pending	31-Jul-15	2015-07	Admitted	2015-08	8/13/2015
Not Admitted	5/27/2015	Client	31-May-15	2015-05			
Not Admitted	1/21/2016	Client	31-Jan-16	2016-01			
Not Admitted	4/16/2014	Structural	30-Apr-14	2014-04			
DC Structural	4/9/2015	Admitted	30-Apr-15	2015-04			4/16/2015
Admitted	2/18/2016	Admitted	29-Feb-16	2016-02			2/23/2016
Disengage	9/17/2014	Pending	30-Sep-14	2014-09	Admitted	2014-11	11/11/2014
Not Admitted	3/31/2015	Pending	31-Mar-15	2015-03	Client Refusal	2015-04	
Not Admitted	9/1/2015	Structural	30-Sep-15	2015-09			
Not Admitted	3/18/2014	Structural	31-Mar-14	2014-03			
Transfer	12/18/2013	Admitted	31-Dec-13	2013-12			12/19/2013
Not Admitted	3/3/2016	Criteria	31-Mar-16	2016-03			
Not Admitted	10/2/2014	Structural	31-Oct-14	2014-10			
Not Admitted	4/27/2015	Criteria	30-Apr-15	2015-04			
Not Admitted	10/20/2014	Criteria	31-Oct-14	2014-10			
DC Structural	3/18/2014	Pending	31-Mar-14	2014-03	Admitted	2014-05	5/1/2014
Not Admitted	3/17/2014	Criteria	31-Mar-14	2014-03			
Not Admitted	3/24/2014	Criteria	31-Mar-14	2014-03			
Disengage	1/8/2015	Admitted	31-Jan-15	2015-01			1/16/2015
ERROR	7/12/2016	Pending	31-Jul-16	2016-07	Structural	2016-07	
Not Admitted	1/14/2015	Structural	31-Jan-15	2015-01			
Pending	3/31/2016	Pending	31-Mar-16	2016-03	Pending	2016-03	
DC Structural	11/19/2015	Admitted	30-Nov-15	2015-11			11/24/2015
Not Admitted	5/14/2014	Criteria	31-May-14	2014-05			
Disengage	10/8/2015	Admitted	31-Oct-15	2015-10			10/20/2015
Disengage	1/11/2015	Pending	31-Jan-15	2015-01	Admitted	2016-01	1/14/2016
Not Admitted	3/17/2016	Structural	31-Mar-16	2016-03			
Admitted	2/19/2016	Admitted	29-Feb-16	2016-02			2/25/2016
DC Structural	6/4/2015	Admitted	30-Jun-15	2015-06			6/11/2015
Disengage	10/9/2015	Admitted	31-Oct-15	2015-10			10/22/2015
Admitted	5/19/2016	Admitted	31-May-16	2016-05			5/25/2016

Not Admitted	8/12/2015	Criteria	31-Aug-15	2015-08			
Not Admitted	1/7/2016	Structural	31-Jan-16	2016-01			
Admitted	6/1/2016	Admitted	30-Jun-16	2016-06			6/7/2016
Not Admitted	3/2/2016	Client	31-Mar-16	2016-03			
Not Admitted	1/27/2015	Criteria	31-Jan-15	2015-01			
Not Admitted	11/24/2014	Criteria	30-Nov-14	2014-11			
Transfer	3/26/2015	Pending	31-Mar-15	2015-03	Admitted	2015-04	4/3/2015
DC Structural	11/19/2015	Admitted	30-Nov-15	2015-11			11/24/2015
DC Structural	3/5/2015	Admitted	31-Mar-15	2015-03			3/17/2015
Transfer	3/3/2016	Admitted	31-Mar-16	2016-03			3/9/2016
Not Admitted	11/4/2013	Criteria	30-Nov-13	2013-11			
DC Structural	7/23/2015	Admitted	31-Jul-15	2015-07			7/30/2015
Transfer	12/17/2015	Admitted	31-Dec-15	2015-12			12/29/2015
Transfer	6/3/2014	Admitted	30-Jun-14	2014-06			6/11/2014
Not Admitted	4/23/2014	Pending	30-Apr-14	2014-04	Criteria	2014-05	
Not Admitted	11/10/2014	Criteria	30-Nov-14	2014-11			
DC Structural	4/8/2016	Admitted	30-Apr-16	2016-04			4/13/2016
Not Admitted	5/24/2016	Pending	31-May-16	2016-05	Client Refusal	2016-06	
Transfer	10/2/2014	Admitted	31-Oct-14	2014-10			10/9/2014
Disengage	11/13/2014	Pending	30-Nov-14	2014-11	Admitted	2015-01	1/14/2015
Disengage	3/31/2016	Pending	31-Mar-16	2016-03	Admitted	2016-04	4/5/2016
Not Admitted	5/20/2014	Criteria	31-May-14	2014-05			
Not Admitted	4/14/2014	Criteria	30-Apr-14	2014-04			
Not Admitted	8/5/2015	Criteria	31-Aug-15	2015-08			
Not Admitted	1/14/2016	Structural	31-Jan-16	2016-01			
Not Admitted	5/5/2016	Structural	31-May-16	2016-05			
Pending	6/22/2016	Pending	30-Jun-16	2016-06	Pending	2016-06	
Not Admitted	1/23/2014	Criteria	31-Jan-14	2014-01			
Admitted	6/10/2016	Admitted	30-Jun-16	2016-06			6/24/2016
Disengage	12/11/2015	Admitted	31-Dec-15	2015-12			12/15/2015
Transfer	9/3/2013	Admitted	30-Sep-13	2013-09			9/3/2013
Transfer	1/22/2014	Admitted	31-Jan-14	2014-01			1/25/2014
Not Admitted	6/3/2016	Structural	30-Jun-16	2016-06			
Not Admitted	5/10/2016	Client	31-May-16	2016-05			

DC Structural	9/18/2014	Admitted	30-Sep-14	2014-09			9/30/2014
Not Admitted	1/22/2014	Structural	31-Jan-14	2014-01			
Not Admitted	4/29/2014	Pending	30-Apr-14	2014-04	Structural	2014-05	
Not Admitted	9/23/2014	Pending	30-Sep-14	2014-09	Client Refusal	2014-12	
DC Structural	5/11/2016	Admitted	31-May-16	2016-05			5/18/2016
Not Admitted	9/2/2015	Criteria	30-Sep-15	2015-09			
Not Admitted	7/29/2014	Pending	31-Jul-14	2014-07	Structural	2014-08	
Not Admitted	10/29/2015	Pending	31-Oct-15	2015-10	Criteria	2015-11	
Not Admitted	8/5/2015	Structural	31-Aug-15	2015-08			
Admitted	7/1/2016	Admitted	31-Jul-16	2016-07			7/6/2016
DC Structural	12/3/2015	Admitted	31-Dec-15	2015-12			12/8/2015
Disengage	1/21/2016	Admitted	31-Jan-16	2016-01			1/26/2016
Transfer	6/25/2015	Pending	30-Jun-15	2015-06	Admitted	2015-08	8/6/2015
Disengage	8/6/2014	Pending	31-Aug-14	2014-08	Admitted	2014-09	9/23/2014
DC Structural	3/5/2015	Admitted	31-Mar-15	2015-03			3/11/2015
DC Structural	8/13/2015	Admitted	31-Aug-15	2015-08			8/14/2015
Not Admitted	5/23/2014	Pending	31-May-14	2014-05	Criteria	2014-06	
DC Structural	4/7/2014	Admitted	30-Apr-14	2014-04			4/9/2014
Not Admitted	9/24/2013	Pending	30-Sep-13	2013-09	Structural	2013-10	
DC Structural	5/28/2015	Pending	31-May-15	2015-05	Admitted	2015-06	6/24/2015
DC Structural	7/1/2016	Admitted	31-Jul-16	2016-07			7/6/2016
Not Admitted	6/12/2015	Criteria	30-Jun-15	2015-06			
Not Admitted	12/4/2014	Criteria	31-Dec-14	2014-12			
Not Admitted	8/4/2015	Criteria	31-Aug-15	2015-08			
Disengage	12/21/2015	Admitted	31-Dec-15	2015-12			12/29/2015
Not Admitted	1/14/2014	Criteria	31-Jan-14	2014-01			
Disengage	6/7/2016	Admitted	30-Jun-16	2016-06			6/14/2016
Not Admitted	2/18/2016	Pending	29-Feb-16	2016-02	Client Refusal	2016-07	
Not Admitted	1/15/2014	Pending	31-Jan-14	2014-01	Structural	2014-02	
Disengage	9/26/2013	Admitted	30-Sep-13	2013-09			9/27/2013
Not Admitted	6/22/2014	Criteria	30-Jun-14	2014-06			
Not Admitted	1/5/2015	Criteria	31-Jan-15	2015-01			
Not Admitted	11/5/2015	Structural	30-Nov-15	2015-11			
Disengage	9/10/2015	Pending	30-Sep-15	2015-09	Admitted	2015-10	10/1/2015

Not Admitted	2/3/2014	Structural	28-Feb-14	2014-02			
DC Structural	3/30/2015	Pending	31-Mar-15	2015-03	Admitted	2015-04	4/3/2015
Transfer	11/13/2014	Admitted	30-Nov-14	2014-11			11/25/2014
Admitted	4/27/2016	Admitted	30-Apr-16	2016-04			4/29/2016
Not Admitted	9/23/2014	Pending	30-Sep-14	2014-09	Criteria	2014-10	
Admitted	3/17/2016	Admitted	31-Mar-16	2016-03			3/25/2016
Not Admitted	11/24/2014	Pending	30-Nov-14	2014-11	Structural	2014-12	
Transfer	2/24/2016	Pending	29-Feb-16	2016-02	Admitted	2016-03	3/2/2016
Not Admitted	8/3/2015	Criteria	31-Aug-15	2015-08			
Not Admitted	3/4/2015	Structural	31-Mar-15	2015-03			
Disengage	11/14/2013	Admitted	30-Nov-13	2013-11			11/18/2013
Transfer	1/23/2015	Admitted	31-Jan-15	2015-01			1/30/2015
Admitted	2/18/2016	Pending	29-Feb-16	2016-02	Admitted	2016-04	4/5/2016
DC Structural	11/12/2015	Pending	30-Nov-15	2015-11	Admitted	2016-02	2/3/2016
Transfer	2/4/2016	Admitted	29-Feb-16	2016-02			2/9/2016
Disengage	12/22/2015	Admitted	31-Dec-15	2015-12			12/23/2015
DC Structural	3/19/2015	Pending	31-Mar-15	2015-03	Admitted	2015-05	5/8/2015
DC Structural	8/27/2015	Pending	31-Aug-15	2015-08	Admitted	2015-09	9/1/2015
Transfer	11/19/2015	Admitted	30-Nov-15	2015-11			11/24/2015
Not Admitted	7/2/2014	Criteria	31-Jul-14	2014-07			
DC Structural	1/27/2014	Admitted	31-Jan-14	2014-01			1/31/2014
Disengage	10/16/2014	Admitted	31-Oct-14	2014-10			10/29/2014
Not Admitted	10/14/2013	Criteria	31-Oct-13	2013-10			
Not Admitted	3/5/2015	Pending	31-Mar-15	2015-03	Structural	2015-04	
Not Admitted	9/24/2015	Pending	30-Sep-15	2015-09	Client Refusal	2015-11	
Admitted	2/18/2016	Admitted	29-Feb-16	2016-02			2/25/2016
DC Structural	8/11/2015	Admitted	31-Aug-15	2015-08			8/19/2015
Transfer	4/20/2016	Admitted	30-Apr-16	2016-04			4/23/2016
Admitted	12/30/2015	Pending	31-Dec-15	2015-12	Admitted	2016-02	2/4/2016
Admitted	3/31/2016	Pending	31-Mar-16	2016-03	Admitted	2016-04	4/4/2016
DC Structural	7/23/2015	Admitted	31-Jul-15	2015-07			7/30/2015
Not Admitted	4/21/2016	Criteria	30-Apr-16	2016-04			
Not Admitted	6/10/2015	Criteria	30-Jun-15	2015-06			
DC Structural	12/9/2014	Admitted	31-Dec-14	2014-12			12/15/2014

DC Structural	1/5/2015	Admitted	31-Jan-15	2015-01			1/7/2015
Not Admitted	3/25/2014	Criteria	31-Mar-14	2014-03			
Transfer	3/7/2014	Admitted	31-Mar-14	2014-03			3/21/2014
Not Admitted	9/19/2013	Pending	30-Sep-13	2013-09	Structural	2013-10	
Not Admitted	12/3/2014	Structural	31-Dec-14	2014-12			
Pending	7/8/2016	Pending	31-Jul-16	2016-07	Pending	2016-07	
Transfer	5/8/2015	Admitted	31-May-15	2015-05			5/13/2015
DC Structural	1/13/2016	Admitted	31-Jan-16	2016-01			1/19/2016
Disengage	12/2/2013	Admitted	31-Dec-13	2013-12			12/4/2013
Not Admitted	8/8/2014	Pending	31-Aug-14	2014-08	Criteria	2014-09	
Transfer	11/4/2013	Admitted	30-Nov-13	2013-11			11/5/2013
Transfer	4/3/2015	Admitted	30-Apr-15	2015-04			4/3/2015
Admitted	5/19/2016	Admitted	31-May-16	2016-05			5/25/2016
Not Admitted	12/15/2014	Structural	31-Dec-14	2014-12			
DC Structural	3/21/2016	Admitted	31-Mar-16	2016-03			3/24/2016
Not Admitted	8/21/2014	Criteria	31-Aug-14	2014-08			
DC Structural	4/2/2015	Admitted	30-Apr-15	2015-04			4/9/2015
Not Admitted	6/11/2015	Client	30-Jun-15	2015-06			
Not Admitted	5/9/2014	Criteria	31-May-14	2014-05			
DC Structural	5/13/2016	Admitted	31-May-16	2016-05			5/26/2016
Disengage	12/17/2014	Admitted	31-Dec-14	2014-12			12/19/2014
Not Admitted	1/25/2016	Structural	31-Jan-16	2016-01			
DC Structural	8/4/2015	Admitted	31-Aug-15	2015-08			8/12/2015
Not Admitted	5/20/2016	Pending	31-May-16	2016-05	Structural	2016-06	
Not Admitted	1/8/2015	Structural	31-Jan-15	2015-01			
Disengage	3/26/2015	Pending	31-Mar-15	2015-03	Admitted	2015-04	4/1/2015
Transfer	12/30/2014	Pending	31-Dec-14	2014-12	Admitted	2015-01	1/6/2015
Disengage	1/14/2016	Admitted	31-Jan-16	2016-01			1/14/2016
Admitted	4/7/2016	Admitted	30-Apr-16	2016-04			4/20/2016
Admitted	6/29/2016	Pending	30-Jun-16	2016-06	Admitted	2016-07	7/1/2016
Disengage	2/28/2014	Pending	28-Feb-14	2014-02	Admitted	2014-03	3/5/2014
Disengage	3/17/2016	Admitted	31-Mar-16	2016-03			3/22/2016
Transfer	12/28/2015	Pending	31-Dec-15	2015-12	Admitted	2016-01	1/5/2016
Disengage	9/11/2013	Admitted	30-Sep-13	2013-09			9/11/2013

DC Structural	7/21/2014	Admitted	31-Jul-14	2014-07			7/22/2014
Not Admitted	11/4/2014	Criteria	30-Nov-14	2014-11			
Not Admitted	7/13/2015	Criteria	31-Jul-15	2015-07			
Not Admitted	12/12/2014	Criteria	31-Dec-14	2014-12			
Not Admitted	9/2/2014	Pending	30-Sep-14	2014-09	Client Refusal	2014-12	
Admitted	6/14/2016	Admitted	30-Jun-16	2016-06			6/24/2016
Transfer	1/8/2016	Admitted	31-Jan-16	2016-01			1/11/2016
ERROR	6/2/2016	Admitted	30-Jun-16	2016-06			6/9/2016
DC Structural	5/28/2015	Pending	31-May-15	2015-05	Admitted	2015-06	6/10/2015
Disengage	10/6/2015	Admitted	31-Oct-15	2015-10			10/8/2015
Not Admitted	4/23/2014	Criteria	30-Apr-14	2014-04			
Not Admitted	5/20/2014	Structural	31-May-14	2014-05			
Disengage	3/5/2015	Admitted	31-Mar-15	2015-03			3/19/2015
DC Structural	2/4/2016	Admitted	29-Feb-16	2016-02			2/9/2016
DC Structural	8/25/2014	Pending	31-Aug-14	2014-08	Admitted	2014-12	12/9/2014
Disengage	3/26/2014	Admitted	31-Mar-14	2014-03			3/27/2014
Not Admitted	9/24/2015	Criteria	30-Sep-15	2015-09			
Not Admitted	12/4/2013	Structural	31-Dec-13	2013-12			
Not Admitted	3/16/2015	Criteria	31-Mar-15	2015-03			
DC Structural	4/14/2016	Admitted	30-Apr-16	2016-04			4/20/2016
Not Admitted	6/15/2015	Criteria	30-Jun-15	2015-06			
Transfer	2/7/2014	Admitted	28-Feb-14	2014-02			2/21/2014
Disengage	6/8/2015	Admitted	30-Jun-15	2015-06			6/10/2015
Transfer	11/12/2015	Admitted	30-Nov-15	2015-11			11/17/2015
Disengage	12/30/2015	Pending	31-Dec-15	2015-12	Admitted	2016-01	1/5/2016
DC Structural	5/13/2015	Admitted	31-May-15	2015-05			5/15/2015
Admitted	5/18/2016	Admitted	31-May-16	2016-05			5/20/2016
Not Admitted	5/22/2014	Pending	31-May-14	2014-05	Criteria	2014-06	
Transfer	5/7/2015	Admitted	31-May-15	2015-05			5/12/2015
DC Structural	3/19/2015	Admitted	31-Mar-15	2015-03			3/24/2015
Admitted	4/28/2016	Pending	30-Apr-16	2016-04	Admitted	2016-05	5/6/2016
Not Admitted	2/13/2014	Criteria	28-Feb-14	2014-02			
Not Admitted	5/19/2016	Structural	31-May-16	2016-05			
DC Structural	10/2/2014	Pending	31-Oct-14	2014-10	Admitted	2014-11	11/11/2014

Not Admitted	8/14/2014	Criteria	31-Aug-14	2014-08			
Not Admitted	5/5/2016	Criteria	31-May-16	2016-05			
Not Admitted	11/12/2014	Structural	30-Nov-14	2014-11			
DC Structural	12/30/2014	Pending	31-Dec-14	2014-12	Admitted	2015-01	1/6/2015
Not Admitted	8/12/2015	Criteria	31-Aug-15	2015-08			
Not Admitted	5/6/2015	Client	31-May-15	2015-05			
Not Admitted	9/17/2014	Criteria	30-Sep-14	2014-09			
Admitted	6/9/2016	Admitted	30-Jun-16	2016-06			6/28/2016
Not Admitted	1/6/2014	Criteria	31-Jan-14	2014-01			
Disengage	6/2/2016	Admitted	30-Jun-16	2016-06			6/10/2016
Admitted	3/24/2016	Admitted	31-Mar-16	2016-03			3/30/2016
Not Admitted	4/4/2016	Criteria	30-Apr-16	2016-04			
Not Admitted	8/31/2015	Pending	31-Aug-15	2015-08	Criteria	2015-09	
Not Admitted	5/16/2014	Criteria	31-May-14	2014-05			
Disengage	5/27/2014	Pending	31-May-14	2014-05	Admitted	2014-06	6/6/2014
Disengage	3/9/2016	Admitted	31-Mar-16	2016-03			3/15/2016
Not Admitted	6/8/2016	Structural	30-Jun-16	2016-06			
Not Admitted	6/8/2016	Client	30-Jun-16	2016-06			
DC Structural	11/16/2015	Admitted	30-Nov-15	2015-11			11/23/2015
Admitted	6/1/2016	Admitted	30-Jun-16	2016-06			6/9/2016
Transfer	2/6/2014	Admitted	28-Feb-14	2014-02			2/11/2014
Admitted	1/28/2016	Pending	31-Jan-16	2016-01	Admitted	2016-02	2/3/2016
Disengage	2/13/2014	Admitted	28-Feb-14	2014-02			2/18/2014
DC Structural	3/9/2015	Admitted	31-Mar-15	2015-03			3/17/2015
Disengage	11/13/2015	Admitted	30-Nov-15	2015-11			11/18/2015
Not Admitted	8/8/2014	Pending	31-Aug-14	2014-08	Client Refusal	2014-11	
DC Structural	5/18/2015	Admitted	31-May-15	2015-05			5/21/2015
Disengage	9/9/2013	Admitted	30-Sep-13	2013-09			9/12/2013
DC Structural	12/23/2014	Admitted	31-Dec-14	2014-12			12/31/2014
DC Structural	11/14/2013	Admitted	30-Nov-13	2013-11			11/18/2013
DC Structural	12/29/2015	Admitted	31-Dec-15	2015-12			12/31/2015
Not Admitted	11/3/2014	Criteria	30-Nov-14	2014-11			
Disengage	4/29/2014	Pending	30-Apr-14	2014-04	Admitted	2014-07	7/9/2014
Admitted	5/12/2016	Admitted	31-May-16	2016-05			5/20/2016

Transfer	9/16/2014	Admitted	30-Sep-14	2014-09			9/25/2014
DC Structural	3/5/2015	Admitted	31-Mar-15	2015-03			3/11/2015
Transfer	7/23/2015	Admitted	31-Jul-15	2015-07			7/31/2015
Not Admitted	3/5/2014	Structural	31-Mar-14	2014-03			
Disengage	3/8/2016	Admitted	31-Mar-16	2016-03			3/15/2016
Not Admitted	6/4/2015	Criteria	30-Jun-15	2015-06			
DC Structural	8/27/2015	Pending	31-Aug-15	2015-08	Admitted	2015-09	9/2/2015
Disengage	3/26/2015	Pending	31-Mar-15	2015-03	Admitted	2015-06	6/5/2015
Disengage	12/12/2013	Admitted	31-Dec-13	2013-12			12/13/2013
DC Structural	8/27/2015	Pending	31-Aug-15	2015-08	Admitted	2015-09	9/2/2015
Disengage	10/22/2015	Admitted	31-Oct-15	2015-10			10/27/2015
Transfer	1/29/2015	Pending	31-Jan-15	2015-01	Admitted	2015-02	2/3/2015
DC Structural	2/19/2016	Admitted	29-Feb-16	2016-02			2/25/2016
Not Admitted	7/29/2015	Pending	31-Jul-15	2015-07	Criteria	2015-08	
Admitted	6/2/2016	Admitted	30-Jun-16	2016-06			6/10/2016
Not Admitted	3/10/2016	Structural	31-Mar-16	2016-03			
Not Admitted	7/18/2014	Criteria	31-Jul-14	2014-07			
DC Structural	9/8/2015	Admitted	30-Sep-15	2015-09			9/14/2015
Transfer	2/5/2015	Admitted	28-Feb-15	2015-02			2/13/2015
Not Admitted	11/19/2015	Pending	30-Nov-15	2015-11	Client Refusal	2016-03	
Not Admitted	5/29/2014	Pending	31-May-14	2014-05	Criteria	2014-06	
Not Admitted	5/20/2016	Pending	31-May-16	2016-05	Client Refusal	2016-06	
#Error		#Error			#Error	#Error	7/13/2016
DC Structural	4/16/2014	Admitted	30-Apr-14	2014-04			4/24/2014
Admitted	6/16/2016	Admitted	30-Jun-16	2016-06			6/22/2016
DC Structural	1/22/2015	Admitted	31-Jan-15	2015-01			1/30/2015
Not Admitted	6/9/2015	Criteria	30-Jun-15	2015-06			
Not Admitted	2/23/2016	Client	29-Feb-16	2016-02			
Not Admitted	10/3/2013	Structural	31-Oct-13	2013-10			
Disengage	6/23/2014	Admitted	30-Jun-14	2014-06			6/27/2014
Admitted	2/11/2016	Admitted	29-Feb-16	2016-02			2/16/2016
Not Admitted	1/23/2014	Pending	31-Jan-14	2014-01	Structural	2014-02	
Admitted	12/18/2015	Admitted	31-Dec-15	2015-12			12/22/2015
Not Admitted	11/17/2015	Criteria	30-Nov-15	2015-11			

Transfer	9/24/2013	Admitted	30-Sep-13	2013-09			9/30/2013
Transfer	7/31/2015	Pending	31-Jul-15	2015-07	Admitted	2015-08	8/5/2015
Not Admitted	4/28/2016	Pending	30-Apr-16	2016-04	Criteria	2016-05	
Transfer	10/15/2015	Admitted	31-Oct-15	2015-10			10/23/2015
Not Admitted	7/2/2014	Structural	31-Jul-14	2014-07			
Admitted	2/4/2016	Admitted	29-Feb-16	2016-02			2/16/2016
DC Structural	11/17/2015	Pending	30-Nov-15	2015-11	Admitted	2015-12	12/5/2015
Transfer	9/9/2013	Admitted	30-Sep-13	2013-09			9/13/2013
Transfer	3/22/2014	Admitted	31-Mar-14	2014-03			3/25/2014
Transfer	5/21/2015	Pending	31-May-15	2015-05	Admitted	2015-06	6/2/2015
Not Admitted	2/10/2014	Structural	28-Feb-14	2014-02			
Transfer	4/7/2016	Admitted	30-Apr-16	2016-04			4/13/2016
Admitted	6/3/2016	Admitted	30-Jun-16	2016-06			6/14/2016
Disengage	11/17/2015	Admitted	30-Nov-15	2015-11			11/19/2015
Disengage	12/17/2015	Admitted	31-Dec-15	2015-12			12/17/2015
Disengage	3/11/2016	Admitted	31-Mar-16	2016-03			3/24/2016
Not Admitted	6/25/2015	Structural	30-Jun-15	2015-06			
Not Admitted	9/24/2013	Pending	30-Sep-13	2013-09	Structural	2013-10	
Transfer	11/7/2013	Admitted	30-Nov-13	2013-11			11/11/2013
Not Admitted	7/25/2014	Criteria	31-Jul-14	2014-07			
DC Structural	10/29/2015	Pending	31-Oct-15	2015-10	Admitted	2015-11	11/5/2015
Not Admitted	12/4/2013	Criteria	31-Dec-13	2013-12			
Disengage	10/16/2015	Admitted	31-Oct-15	2015-10			10/26/2015
DC Structural	8/11/2015	Admitted	31-Aug-15	2015-08			8/19/2015
Not Admitted	12/11/2014	Criteria	31-Dec-14	2014-12			
ERROR	1/19/2016	Admitted	31-Jan-16	2016-01			1/21/2016
Not Admitted	12/4/2014	Pending	31-Dec-14	2014-12	Criteria	2015-02	
Not Admitted	12/26/2013	Criteria	31-Dec-13	2013-12			
Transfer	9/11/2013	Admitted	30-Sep-13	2013-09			9/12/2013
Transfer	3/19/2015	Admitted	31-Mar-15	2015-03			3/24/2015
Not Admitted	12/18/2015	Structural	31-Dec-15	2015-12			
Transfer	6/11/2015	Admitted	30-Jun-15	2015-06			6/15/2015
Not Admitted	12/19/2014	Criteria	31-Dec-14	2014-12			
Not Admitted	1/28/2014	Pending	31-Jan-14	2014-01	Structural	2014-02	

Disengage	3/5/2015	Pending	31-Mar-15	2015-03	Admitted	2015-05	5/8/2015
ERROR	11/5/2015	Admitted	30-Nov-15	2015-11			11/10/2015
Not Admitted	4/22/2014	Criteria	30-Apr-14	2014-04			
Disengage	3/5/2014	Admitted	31-Mar-14	2014-03			3/6/2014
DC Structural	8/13/2015	Admitted	31-Aug-15	2015-08			8/19/2015
Admitted	4/28/2016	Pending	30-Apr-16	2016-04	Admitted	2016-05	5/12/2016
Not Admitted	3/18/2016	Criteria	31-Mar-16	2016-03			
Not Admitted	11/21/2014	Structural	30-Nov-14	2014-11			
Transfer	4/16/2014	Admitted	30-Apr-14	2014-04			4/24/2014
Not Admitted	1/12/2015	Criteria	31-Jan-15	2015-01			
Not Admitted	9/15/2015	Structural	30-Sep-15	2015-09			
Not Admitted	7/9/2015	Criteria	31-Jul-15	2015-07			
Not Admitted	8/28/2015	Pending	31-Aug-15	2015-08	Client Refusal	2015-09	
Not Admitted	12/31/2014	Pending	31-Dec-14	2014-12	Criteria	2015-01	
Not Admitted	1/8/2015	Criteria	31-Jan-15	2015-01			
Not Admitted	5/23/2016	Client	31-May-16	2016-05			
Not Admitted	11/13/2014	Criteria	30-Nov-14	2014-11			
DC Structural	5/19/2014	Admitted	31-May-14	2014-05			5/23/2014
Not Admitted	2/25/2014	Criteria	28-Feb-14	2014-02			
DC Structural	12/30/2014	Pending	31-Dec-14	2014-12	Admitted	2015-01	1/6/2015
Not Admitted	7/20/2015	Criteria	31-Jul-15	2015-07			
Not Admitted	10/21/2015	Pending	31-Oct-15	2015-10	Client Refusal	2015-11	
Not Admitted	9/28/2015	Criteria	30-Sep-15	2015-09			
Not Admitted	3/19/2015	Criteria	31-Mar-15	2015-03			
Not Admitted	1/10/2014	Criteria	31-Jan-14	2014-01			
DC Structural	1/26/2016	Admitted	31-Jan-16	2016-01			1/28/2016
Disengage	3/20/2014	Admitted	31-Mar-14	2014-03			3/21/2014
Not Admitted	1/13/2015	Structural	31-Jan-15	2015-01			
Not Admitted	4/27/2016	Pending	30-Apr-16	2016-04	Criteria	2016-05	
Not Admitted	6/26/2015	Pending	30-Jun-15	2015-06	Structural	2015-07	
Not Admitted	10/21/2015	Criteria	31-Oct-15	2015-10			
Not Admitted	7/2/2015	Pending	31-Jul-15	2015-07	Structural	2015-08	
Not Admitted	7/29/2015	Pending	31-Jul-15	2015-07	Criteria	2015-08	
DC Structural	6/15/2015	Pending	30-Jun-15	2015-06	Admitted	2015-07	7/1/2015

Disengage	8/13/2015	Admitted	31-Aug-15	2015-08			8/21/2015
Transfer	9/26/2013	Admitted	30-Sep-13	2013-09			9/26/2013
ERROR	3/3/2015	Admitted	31-Mar-15	2015-03			3/10/2015
Not Admitted	3/31/2014	Pending	31-Mar-14	2014-03	Criteria	2014-04	
Disengage	6/4/2014	Pending	30-Jun-14	2014-06	Admitted	2014-08	8/21/2014
Not Admitted	7/8/2014	Structural	31-Jul-14	2014-07			
Disengage	7/27/2015	Admitted	31-Jul-15	2015-07			7/29/2015
Admitted	5/19/2016	Pending	31-May-16	2016-05	Admitted	2016-06	6/8/2016
Disengage	3/25/2015	Pending	31-Mar-15	2015-03	Admitted	2015-04	4/6/2015
Not Admitted	9/11/2014	Criteria	30-Sep-14	2014-09			
Not Admitted	5/14/2014	Criteria	31-May-14	2014-05			
Not Admitted	10/15/2014	Criteria	31-Oct-14	2014-10			
DC Structural	2/18/2016	Admitted	29-Feb-16	2016-02			2/25/2016
Transfer	2/6/2014	Admitted	28-Feb-14	2014-02			2/11/2014
Admitted	4/22/2016	Admitted	30-Apr-16	2016-04			4/27/2016
Admitted	7/5/2016	Admitted	31-Jul-16	2016-07			7/12/2016
DC Structural	4/28/2016	Pending	30-Apr-16	2016-04	Admitted	2016-05	5/6/2016
Not Admitted	6/6/2014	Criteria	30-Jun-14	2014-06			
Not Admitted	7/11/2014	Criteria	31-Jul-14	2014-07			
Not Admitted	4/10/2015	Criteria	30-Apr-15	2015-04			
DC Structural	1/15/2015	Pending	31-Jan-15	2015-01	Admitted	2015-03	3/27/2015
Not Admitted	7/7/2015	Structural	31-Jul-15	2015-07			
Not Admitted	11/4/2013	Client	30-Nov-13	2013-11			
Not Admitted	7/15/2015	Criteria	31-Jul-15	2015-07			
Not Admitted	5/20/2016	Client	31-May-16	2016-05			
Not Admitted	6/13/2014	Criteria	30-Jun-14	2014-06			
Not Admitted	5/6/2016	Pending	31-May-16	2016-05	Structural	2016-06	
Disengage	7/29/2015	Pending	31-Jul-15	2015-07	Admitted	2015-08	8/5/2015
Not Admitted	1/4/2016	Criteria	31-Jan-16	2016-01			
Not Admitted	12/18/2014	Structural	31-Dec-14	2014-12			
Not Admitted	1/3/2014	Structural	31-Jan-14	2014-01			
Admitted	2/11/2016	Admitted	29-Feb-16	2016-02			2/20/2016
Not Admitted	8/3/2015	Criteria	31-Aug-15	2015-08			
Not Admitted	11/10/2015	Criteria	30-Nov-15	2015-11			

DC Structural	9/9/2015	Admitted	30-Sep-15	2015-09			9/14/2015
Not Admitted	4/15/2015	Structural	30-Apr-15	2015-04			
Transfer	6/10/2014	Admitted	30-Jun-14	2014-06			6/12/2014
Admitted	10/6/2015	Admitted	31-Oct-15	2015-10			10/8/2015
Not Admitted	5/7/2015	Criteria	31-May-15	2015-05			
Not Admitted	1/4/2016	Structural	31-Jan-16	2016-01			
Admitted	6/7/2016	Admitted	30-Jun-16	2016-06			6/15/2016
Not Admitted	8/5/2014	Criteria	31-Aug-14	2014-08			
Not Admitted	2/4/2014	Criteria	28-Feb-14	2014-02			
Admitted	6/16/2016	Admitted	30-Jun-16	2016-06			6/28/2016
Not Admitted	10/12/2015	Client	31-Oct-15	2015-10			
Not Admitted	4/14/2016	Pending	30-Apr-16	2016-04	Client Refusal	2016-05	
Disengage	3/10/2014	Admitted	31-Mar-14	2014-03			3/14/2014
Disengage	11/6/2014	Admitted	30-Nov-14	2014-11			11/25/2014
Not Admitted	5/12/2016	Client	31-May-16	2016-05			
Not Admitted	10/27/2015	Criteria	31-Oct-15	2015-10			
Not Admitted	1/7/2016	Criteria	31-Jan-16	2016-01			
Disengage	4/25/2014	Pending	30-Apr-14	2014-04	Admitted	2014-05	5/1/2014
Not Admitted	6/28/2016	Structural	30-Jun-16	2016-06			
Admitted	7/1/2016	Admitted	31-Jul-16	2016-07			7/15/2016
Admitted	6/23/2016	Admitted	30-Jun-16	2016-06			6/30/2016
Disengage	3/12/2015	Admitted	31-Mar-15	2015-03			3/17/2015
Not Admitted	5/6/2015	Criteria	31-May-15	2015-05			
Not Admitted	8/6/2014	Pending	31-Aug-14	2014-08	Structural	2014-09	
DC Structural	11/7/2014	Admitted	30-Nov-14	2014-11			11/13/2014
Not Admitted	9/24/2015	Pending	30-Sep-15	2015-09	Client Refusal	2016-02	
Admitted	7/7/2016	Admitted	31-Jul-16	2016-07			7/13/2016
Admitted	6/7/2016	Admitted	30-Jun-16	2016-06			6/10/2016
Admitted	5/17/2016	Admitted	31-May-16	2016-05			5/20/2016
Not Admitted	4/10/2015	Criteria	30-Apr-15	2015-04			
DC Structural	11/5/2015	Admitted	30-Nov-15	2015-11			11/10/2015
Transfer	6/16/2014	Admitted	30-Jun-14	2014-06			6/20/2014
Admitted	7/5/2016	Admitted	31-Jul-16	2016-07			7/8/2016
DC Structural	10/30/2013	Admitted	31-Oct-13	2013-10			10/31/2013

Transfer	9/8/2013	Admitted	30-Sep-13	2013-09			9/11/2013
Disengage	3/5/2015	Admitted	31-Mar-15	2015-03			3/10/2015
Not Admitted	11/18/2014	Criteria	30-Nov-14	2014-11			
DC Structural	8/20/2015	Admitted	31-Aug-15	2015-08			8/21/2015
Admitted	11/19/2015	Pending	30-Nov-15	2015-11	Admitted	2015-12	12/1/2015
Not Admitted	4/10/2014	Pending	30-Apr-14	2014-04	Structural	2014-05	
Not Admitted	4/22/2014	Criteria	30-Apr-14	2014-04			
Not Admitted	11/18/2014	Structural	30-Nov-14	2014-11			
DC Structural	4/2/2015	Admitted	30-Apr-15	2015-04			4/9/2015
Disengage	9/3/2015	Admitted	30-Sep-15	2015-09			9/4/2015
ERROR	5/5/2016	Admitted	31-May-16	2016-05			5/18/2016
DC Structural	12/9/2015	Admitted	31-Dec-15	2015-12			12/16/2015
Not Admitted	6/29/2015	Pending	30-Jun-15	2015-06	Criteria	2015-07	
Admitted	6/2/2016	Pending	30-Jun-16	2016-06	Admitted	2016-07	7/1/2016
Transfer	12/5/2013	Admitted	31-Dec-13	2013-12			12/10/2013
Not Admitted	6/18/2015	Criteria	30-Jun-15	2015-06			
Not Admitted	11/18/2013	Criteria	30-Nov-13	2013-11			
DC Structural	5/26/2015	Pending	31-May-15	2015-05	Admitted	2015-06	6/3/2015
Disengage	10/16/2013	Admitted	31-Oct-13	2013-10			10/17/2013
Disengage	2/11/2016	Admitted	29-Feb-16	2016-02			2/18/2016
Not Admitted	10/7/2015	Structural	31-Oct-15	2015-10			
Not Admitted	4/21/2014	Criteria	30-Apr-14	2014-04			
Not Admitted	11/13/2014	Pending	30-Nov-14	2014-11	Criteria	2015-02	
Disengage	8/13/2015	Admitted	31-Aug-15	2015-08			8/19/2015
Not Admitted	6/10/2015	Criteria	30-Jun-15	2015-06			
Not Admitted	5/1/2014	Criteria	31-May-14	2014-05			
Not Admitted	6/20/2014	Criteria	30-Jun-14	2014-06			
Not Admitted	11/10/2014	Structural	30-Nov-14	2014-11			
Not Admitted	5/7/2015	Client	31-May-15	2015-05			
DC Structural	7/15/2015	Admitted	31-Jul-15	2015-07			7/17/2015
Admitted	6/9/2016	Pending	30-Jun-16	2016-06	Admitted	2016-07	7/1/2016
Not Admitted	6/20/2014	Criteria	30-Jun-14	2014-06			
Not Admitted	1/12/2015	Criteria	31-Jan-15	2015-01			
Not Admitted	2/24/2016	Pending	29-Feb-16	2016-02	Client Refusal	2016-03	

Transfer	5/21/2015	Admitted	31-May-15	2015-05			5/29/2015
Disengage	3/1/2016	Admitted	31-Mar-16	2016-03			3/4/2016
Not Admitted	10/14/2015	Criteria	31-Oct-15	2015-10			
Not Admitted	3/6/2014	Pending	31-Mar-14	2014-03	Structural	2014-04	
Not Admitted	4/16/2014	Criteria	30-Apr-14	2014-04			
Transfer	10/23/2014	Pending	31-Oct-14	2014-10	Admitted	2014-11	11/4/2014
DC Structural	3/12/2015	Admitted	31-Mar-15	2015-03			3/19/2015
Not Admitted	7/6/2015	Criteria	31-Jul-15	2015-07			
Not Admitted	3/18/2016	Client	31-Mar-16	2016-03			
Not Admitted	7/29/2015	Structural	31-Jul-15	2015-07			
DC Structural	11/11/2015	Admitted	30-Nov-15	2015-11			11/17/2015
DC Structural	4/16/2015	Pending	30-Apr-15	2015-04	Admitted	2015-05	5/12/2015
Not Admitted	9/9/2015	Client	30-Sep-15	2015-09			
Not Admitted	8/25/2014	Pending	31-Aug-14	2014-08	Structural	2014-09	
Not Admitted	9/22/2014	Structural	30-Sep-14	2014-09			
Not Admitted	3/18/2016	Criteria	31-Mar-16	2016-03			
Not Admitted	10/20/2015	Criteria	31-Oct-15	2015-10			
Admitted	5/26/2016	Pending	31-May-16	2016-05	Admitted	2016-06	6/7/2016
Not Admitted	5/12/2016	Structural	31-May-16	2016-05			
Not Admitted	4/4/2016	Criteria	30-Apr-16	2016-04			
Transfer	6/3/2014	Admitted	30-Jun-14	2014-06			6/17/2014
Transfer	12/11/2013	Admitted	31-Dec-13	2013-12			12/11/2013
Not Admitted	8/5/2014	Structural	31-Aug-14	2014-08			
Not Admitted	3/2/2015	Criteria	31-Mar-15	2015-03			
DC Structural	3/28/2014	Pending	31-Mar-14	2014-03	Admitted	2014-04	4/3/2014
Disengage	8/1/2014	Admitted	31-Aug-14	2014-08			8/6/2014
Not Admitted	1/7/2016	Criteria	31-Jan-16	2016-01			
Not Admitted	6/11/2014	Criteria	30-Jun-14	2014-06			
Not Admitted	5/20/2016	Criteria	31-May-16	2016-05			
Not Admitted	4/29/2016	Pending	30-Apr-16	2016-04	Criteria	2016-05	
Not Admitted	7/8/2014	Criteria	31-Jul-14	2014-07			
Not Admitted	4/20/2016	Criteria	30-Apr-16	2016-04			
Not Admitted	8/25/2015	Criteria	31-Aug-15	2015-08			
Not Admitted	5/16/2014	Criteria	31-May-14	2014-05			

Not Admitted	8/5/2014	Structural	31-Aug-14	2014-08			
Not Admitted	11/4/2014	Criteria	30-Nov-14	2014-11			
Not Admitted	9/24/2014	Pending	30-Sep-14	2014-09	Criteria	2014-10	
Transfer	12/17/2014	Admitted	31-Dec-14	2014-12			12/18/2014
Not Admitted	3/7/2014	Structural	31-Mar-14	2014-03			
Not Admitted	7/10/2014	Criteria	31-Jul-14	2014-07			
Not Admitted	8/11/2015	Structural	31-Aug-15	2015-08			
Disengage	11/6/2014	Admitted	30-Nov-14	2014-11			11/25/2014
Disengage	3/23/2015	Pending	31-Mar-15	2015-03	Admitted	2015-04	4/2/2015
Not Admitted	10/22/2014	Criteria	31-Oct-14	2014-10			
DC Structural	5/16/2014	Admitted	31-May-14	2014-05			5/20/2014
Not Admitted	7/7/2014	Criteria	31-Jul-14	2014-07			
Not Admitted	12/4/2014	Structural	31-Dec-14	2014-12			
Not Admitted	3/10/2015	Criteria	31-Mar-15	2015-03			
Admitted	5/19/2016	Admitted	31-May-16	2016-05			5/25/2016
Not Admitted	10/7/2015	Client	31-Oct-15	2015-10			
Pending	7/20/2016	Pending	31-Jul-16	2016-07	Pending	2016-07	
Not Admitted	6/6/2014	Criteria	30-Jun-14	2014-06			
DC Structural	1/13/2016	Admitted	31-Jan-16	2016-01			1/21/2016
Not Admitted	6/29/2016	Structural	30-Jun-16	2016-06			
#Error		#Error			#Error	#Error	7/13/2016
DC Structural	5/7/2015	Admitted	31-May-15	2015-05			5/8/2015
Disengage	9/2/2015	Admitted	30-Sep-15	2015-09			9/3/2015
Disengage	12/9/2014	Admitted	31-Dec-14	2014-12			12/11/2014
Transfer	5/4/2015	Admitted	31-May-15	2015-05			5/8/2015
DC Structural	1/22/2015	Admitted	31-Jan-15	2015-01			1/23/2015
Not Admitted	2/19/2016	Criteria	29-Feb-16	2016-02			
Not Admitted	2/24/2016	Client	29-Feb-16	2016-02			
Not Admitted	12/23/2014	Pending	31-Dec-14	2014-12	Criteria	2015-01	
Admitted	3/24/2016	Admitted	31-Mar-16	2016-03			3/30/2016
Transfer	1/22/2015	Pending	31-Jan-15	2015-01	Admitted	2015-03	3/27/2015
Not Admitted	10/12/2015	Criteria	31-Oct-15	2015-10			
Not Admitted	5/26/2016	Pending	31-May-16	2016-05	Structural	2016-06	
DC Structural	3/1/2016	Admitted	31-Mar-16	2016-03			3/4/2016

Disengage	5/28/2015	Pending	31-May-15	2015-05	Admitted	2015-06	6/3/2015
Not Admitted	12/31/2014	Pending	31-Dec-14	2014-12	Structural	2015-01	
Not Admitted	6/18/2015	Criteria	30-Jun-15	2015-06			
Not Admitted	4/16/2016	Criteria	30-Apr-16	2016-04			
Not Admitted	10/28/2014	Pending	31-Oct-14	2014-10	Criteria	2014-11	
Not Admitted	8/5/2014	Structural	31-Aug-14	2014-08			
Not Admitted	5/9/2016	Structural	31-May-16	2016-05			
Transfer	12/23/2014	Pending	31-Dec-14	2014-12	Admitted	2015-01	1/6/2015
DC Structural	4/2/2014	Admitted	30-Apr-14	2014-04			4/4/2014
ERROR	7/8/2016	Pending	31-Jul-16	2016-07	Structural	2016-07	
DC Structural	7/27/2015	Admitted	31-Jul-15	2015-07			7/29/2015
Transfer	1/28/2014	Admitted	31-Jan-14	2014-01			1/30/2014
Not Admitted	5/29/2014	Pending	31-May-14	2014-05	Criteria	2014-06	
Transfer	12/12/2013	Admitted	31-Dec-13	2013-12			12/18/2013
Not Admitted	5/1/2014	Criteria	31-May-14	2014-05			
DC Structural	1/15/2015	Admitted	31-Jan-15	2015-01			1/21/2015
Admitted	4/7/2016	Pending	30-Apr-16	2016-04	Admitted	2016-05	5/4/2016
Admitted	3/15/2016	Admitted	31-Mar-16	2016-03			3/16/2016
Not Admitted	9/2/2015	Criteria	30-Sep-15	2015-09			
Not Admitted	6/5/2014	Criteria	30-Jun-14	2014-06			
Not Admitted	8/13/2015	Structural	31-Aug-15	2015-08			
Transfer	6/6/2014	Admitted	30-Jun-14	2014-06			6/12/2014
Not Admitted	5/18/2016	Structural	31-May-16	2016-05			
Not Admitted	9/8/2014	Criteria	30-Sep-14	2014-09			
Transfer	11/20/2014	Admitted	30-Nov-14	2014-11			11/25/2014
DC Structural	1/15/2015	Admitted	31-Jan-15	2015-01			1/21/2015
Not Admitted	3/9/2016	Structural	31-Mar-16	2016-03			
Transfer	9/10/2014	Admitted	30-Sep-14	2014-09			9/12/2014
Disengage	5/12/2016	Pending	31-May-16	2016-05	Admitted	2016-06	6/10/2016
Not Admitted	10/15/2014	Criteria	31-Oct-14	2014-10			
Not Admitted	11/13/2014	Structural	30-Nov-14	2014-11			
Disengage	2/13/2014	Admitted	28-Feb-14	2014-02			2/18/2014
Not Admitted	7/24/2014	Criteria	31-Jul-14	2014-07			
DC Structural	4/14/2016	Admitted	30-Apr-16	2016-04			4/20/2016

Admitted	3/17/2016	Admitted	31-Mar-16	2016-03			3/25/2016
Transfer	7/23/2015	Admitted	31-Jul-15	2015-07			7/30/2015
DC Structural	3/12/2015	Admitted	31-Mar-15	2015-03			3/24/2015
Transfer	6/17/2015	Admitted	30-Jun-15	2015-06			6/26/2015
Transfer	1/8/2015	Admitted	31-Jan-15	2015-01			1/23/2015
Not Admitted	10/28/2014	Client	31-Oct-14	2014-10			
Disengage	3/24/2016	Admitted	31-Mar-16	2016-03			3/30/2016
Not Admitted	9/19/2013	Criteria	30-Sep-13	2013-09			
Not Admitted	6/12/2014	Criteria	30-Jun-14	2014-06			
Not Admitted	11/21/2014	Structural	30-Nov-14	2014-11			
Not Admitted	2/25/2014	Structural	28-Feb-14	2014-02			
DC Structural	2/24/2016	Pending	29-Feb-16	2016-02	Admitted	2016-03	3/2/2016
DC Structural	2/18/2016	Pending	29-Feb-16	2016-02	Admitted	2016-04	4/8/2016
Disengage	4/11/2016	Admitted	30-Apr-16	2016-04			4/14/2016
Not Admitted	9/2/2015	Criteria	30-Sep-15	2015-09			
Not Admitted	1/26/2015	Criteria	31-Jan-15	2015-01			
Admitted	6/16/2016	Admitted	30-Jun-16	2016-06			6/23/2016
Not Admitted	8/5/2014	Criteria	31-Aug-14	2014-08			
Disengage	9/23/2015	Admitted	30-Sep-15	2015-09			9/25/2015
Admitted	6/24/2016	Admitted	30-Jun-16	2016-06			6/29/2016
Disengage	8/14/2014	Pending	31-Aug-14	2014-08	Admitted	2014-09	9/25/2014
Not Admitted	3/23/2015	Criteria	31-Mar-15	2015-03			
DC Structural	7/3/2014	Admitted	31-Jul-14	2014-07			7/11/2014
DC Structural	6/5/2015	Admitted	30-Jun-15	2015-06			6/10/2015
Transfer	6/18/2015	Pending	30-Jun-15	2015-06	Admitted	2015-07	7/1/2015
Disengage	3/16/2015	Admitted	31-Mar-15	2015-03			3/17/2015
Transfer	2/11/2015	Pending	28-Feb-15	2015-02	Admitted	2015-03	3/2/2015
Admitted	5/20/2016	Admitted	31-May-16	2016-05			5/27/2016
DC Structural	9/17/2014	Admitted	30-Sep-14	2014-09			9/19/2014
Not Admitted	6/12/2015	Criteria	30-Jun-15	2015-06			
Transfer	3/24/2014	Admitted	31-Mar-14	2014-03			3/25/2014
Not Admitted	6/23/2014	Criteria	30-Jun-14	2014-06			
Not Admitted	3/28/2016	Structural	31-Mar-16	2016-03			
DC Structural	3/18/2016	Admitted	31-Mar-16	2016-03			3/22/2016

Admitted	2/11/2016	Admitted	29-Feb-16	2016-02			2/17/2016
DC Structural	7/20/2015	Admitted	31-Jul-15	2015-07			7/23/2015
Disengage	11/4/2015	Admitted	30-Nov-15	2015-11			11/6/2015
Not Admitted	3/24/2014	Structural	31-Mar-14	2014-03			
DC Structural	5/13/2014	Admitted	31-May-14	2014-05			5/15/2014
Not Admitted	7/11/2014	Criteria	31-Jul-14	2014-07			
DC Structural	7/7/2015	Admitted	31-Jul-15	2015-07			7/9/2015
Not Admitted	3/12/2015	Pending	31-Mar-15	2015-03	Criteria	2015-04	
DC Structural	9/10/2015	Admitted	30-Sep-15	2015-09			9/17/2015
Transfer	3/11/2014	Admitted	31-Mar-14	2014-03			3/14/2014
Admitted	6/20/2016	Admitted	30-Jun-16	2016-06			6/24/2016
Not Admitted	3/26/2014	Structural	31-Mar-14	2014-03			
DC Structural	10/31/2013	Pending	31-Oct-13	2013-10	Admitted	2013-11	11/1/2013
Not Admitted	10/30/2014	Pending	31-Oct-14	2014-10	Criteria	2014-11	
DC Structural	1/23/2014	Admitted	31-Jan-14	2014-01			1/27/2014
Disengage	3/5/2014	Admitted	31-Mar-14	2014-03			3/6/2014
Disengage	11/5/2015	Pending	30-Nov-15	2015-11	Admitted	2016-03	3/16/2016
Transfer	8/27/2015	Pending	31-Aug-15	2015-08	Admitted	2015-11	11/6/2015
Not Admitted	7/17/2015	Criteria	31-Jul-15	2015-07			
Not Admitted	6/12/2014	Client	30-Jun-14	2014-06			
Disengage	6/11/2015	Admitted	30-Jun-15	2015-06			6/23/2015
Not Admitted	3/22/2016	Structural	31-Mar-16	2016-03			
Not Admitted	7/5/2016	Structural	31-Jul-16	2016-07			
Not Admitted	8/20/2015	Pending	31-Aug-15	2015-08	Criteria	2015-09	
Not Admitted	8/12/2015	Criteria	31-Aug-15	2015-08			
Disengage	9/25/2014	Pending	30-Sep-14	2014-09	Admitted	2014-11	11/12/2014
Admitted	1/21/2016	Pending	31-Jan-16	2016-01	Admitted	2016-05	5/27/2016
Not Admitted	3/16/2015	Pending	31-Mar-15	2015-03	Client Refusal	2015-04	
Transfer	9/18/2014	Admitted	30-Sep-14	2014-09			9/25/2014
Admitted	4/29/2016	Pending	30-Apr-16	2016-04	Admitted	2016-05	5/5/2016
Not Admitted	6/11/2014	Criteria	30-Jun-14	2014-06			
Not Admitted	3/15/2016	Structural	31-Mar-16	2016-03			
Transfer	2/25/2014	Admitted	28-Feb-14	2014-02			2/26/2014
Disengage	8/6/2015	Admitted	31-Aug-15	2015-08			8/14/2015

Not Admitted	4/25/2014	Pending	30-Apr-14	2014-04	Criteria	2014-05	
Disengage	5/27/2015	Pending	31-May-15	2015-05	Admitted	2015-06	6/1/2015
DC Structural	12/3/2015	Pending	31-Dec-15	2015-12	Admitted	2016-02	2/3/2016
Not Admitted	12/31/2013	Pending	31-Dec-13	2013-12	Criteria	2014-01	
DC Structural	2/26/2016	Pending	29-Feb-16	2016-02	Admitted	2016-03	3/2/2016
Transfer	7/16/2015	Admitted	31-Jul-15	2015-07			7/21/2015
Admitted	5/19/2016	Admitted	31-May-16	2016-05			5/26/2016
Disengage	12/2/2014	Admitted	31-Dec-14	2014-12			12/5/2014
DC Structural	1/7/2016	Admitted	31-Jan-16	2016-01			1/12/2016
DC Structural	7/7/2015	Admitted	31-Jul-15	2015-07			7/15/2015
Not Admitted	5/6/2016	Structural	31-May-16	2016-05			
Transfer	9/4/2013	Admitted	30-Sep-13	2013-09			9/11/2013
Not Admitted	4/12/2016	Criteria	30-Apr-16	2016-04			
Not Admitted	4/11/2016	Criteria	30-Apr-16	2016-04			
Transfer	11/6/2014	Admitted	30-Nov-14	2014-11			11/25/2014
Not Admitted	5/6/2014	Criteria	31-May-14	2014-05			
Admitted	5/17/2016	Admitted	31-May-16	2016-05			5/19/2016
Not Admitted	8/21/2014	Criteria	31-Aug-14	2014-08			
Transfer	3/16/2015	Admitted	31-Mar-15	2015-03			3/29/2015
Transfer	4/24/2014	Pending	30-Apr-14	2014-04	Admitted	2014-05	5/14/2014
Not Admitted	9/30/2015	Criteria	30-Sep-15	2015-09			
Not Admitted	10/5/2015	Criteria	31-Oct-15	2015-10			
Transfer	8/21/2014	Pending	31-Aug-14	2014-08	Admitted	2014-09	9/5/2014
Not Admitted	5/20/2015	Criteria	31-May-15	2015-05			
Not Admitted	8/21/2014	Pending	31-Aug-14	2014-08	Criteria	2014-09	
DC Structural	1/8/2015	Admitted	31-Jan-15	2015-01			1/16/2015
DC Structural	12/1/2015	Admitted	31-Dec-15	2015-12			12/4/2015
Not Admitted	12/23/2014	Criteria	31-Dec-14	2014-12			
DC Structural	3/5/2015	Pending	31-Mar-15	2015-03	Admitted	2015-06	6/5/2015
Not Admitted	10/23/2015	Criteria	31-Oct-15	2015-10			
Not Admitted	3/16/2015	Criteria	31-Mar-15	2015-03			
Disengage	1/7/2015	Admitted	31-Jan-15	2015-01			1/14/2015
Transfer	10/27/2015	Pending	31-Oct-15	2015-10	Admitted	2015-11	11/2/2015
Transfer	9/25/2013	Pending	30-Sep-13	2013-09	Admitted	2013-10	10/7/2013

DC Structural	3/4/2015	Admitted	31-Mar-15	2015-03			3/13/2015
Not Admitted	10/8/2015	Criteria	31-Oct-15	2015-10			
Admitted	3/10/2016	Admitted	31-Mar-16	2016-03			3/22/2016
Pending	6/21/2016	Pending	30-Jun-16	2016-06	Pending	2016-06	
Admitted	1/7/2016	Admitted	31-Jan-16	2016-01			1/12/2016
DC Structural	4/5/2016	Admitted	30-Apr-16	2016-04			4/12/2016
Disengage	3/24/2014	Admitted	31-Mar-14	2014-03			3/27/2014
Pending	6/30/2016	Pending	30-Jun-16	2016-06	Pending	2016-06	
Not Admitted	6/4/2014	Structural	30-Jun-14	2014-06			
Not Admitted	8/6/2015	Criteria	31-Aug-15	2015-08			
Transfer	9/18/2013	Pending	30-Sep-13	2013-09	Admitted	2013-10	10/10/2013
Not Admitted	8/26/2015	Structural	31-Aug-15	2015-08			
DC Structural	3/16/2015	Admitted	31-Mar-15	2015-03			3/28/2015
DC Structural	6/18/2015	Admitted	30-Jun-15	2015-06			6/30/2015
Not Admitted	10/28/2015	Pending	31-Oct-15	2015-10	Criteria	2015-11	
Not Admitted	3/9/2016	Structural	31-Mar-16	2016-03			
Transfer	1/23/2014	Admitted	31-Jan-14	2014-01			1/27/2014
DC Structural	1/25/2016	Admitted	31-Jan-16	2016-01			1/28/2016
Not Admitted	1/21/2014	Criteria	31-Jan-14	2014-01			
Disengage	2/25/2016	Pending	29-Feb-16	2016-02	Admitted	2016-03	3/2/2016
Not Admitted	6/1/2016	Structural	30-Jun-16	2016-06			
Disengage	10/4/2013	Admitted	31-Oct-13	2013-10			10/8/2013
Pending	7/19/2016	Pending	31-Jul-16	2016-07	Pending	2016-07	
Not Admitted	7/3/2014	Structural	31-Jul-14	2014-07			
Admitted	12/14/2015	Admitted	31-Dec-15	2015-12			12/28/2015
DC Structural	7/2/2015	Admitted	31-Jul-15	2015-07			7/24/2015
Transfer	12/1/2015	Admitted	31-Dec-15	2015-12			12/5/2015
Not Admitted	10/15/2014	Criteria	31-Oct-14	2014-10			
Not Admitted	6/18/2015	Pending	30-Jun-15	2015-06	Structural	2015-07	
Not Admitted	10/10/2015	Structural	31-Oct-15	2015-10			
Not Admitted	2/4/2016	Pending	29-Feb-16	2016-02	Client Refusal	2016-03	
Admitted	5/31/2016	Pending	31-May-16	2016-05	Admitted	2016-06	6/9/2016
Transfer	12/15/2014	Admitted	31-Dec-14	2014-12			12/18/2014
Not Admitted	1/27/2014	Structural	31-Jan-14	2014-01			

Not Admitted	11/19/2015	Structural	30-Nov-15	2015-11			
Not Admitted	1/11/2016	Criteria	31-Jan-16	2016-01			
Disengage	4/16/2015	Pending	30-Apr-15	2015-04	Admitted	2015-05	5/8/2015
Not Admitted	10/29/2013	Criteria	31-Oct-13	2013-10			
DC Structural	6/10/2014	Admitted	30-Jun-14	2014-06			6/19/2014
DC Structural	9/12/2014	Pending	30-Sep-14	2014-09	Admitted	2014-11	11/12/2014
Disengage	7/2/2015	Admitted	31-Jul-15	2015-07			7/28/2015
Disengage	4/24/2014	Pending	30-Apr-14	2014-04	Admitted	2014-05	5/1/2014
Not Admitted	6/25/2015	Pending	30-Jun-15	2015-06	Client Refusal	2015-08	
Not Admitted	12/11/2014	Pending	31-Dec-14	2014-12	Structural	2015-01	
Not Admitted	8/28/2015	Pending	31-Aug-15	2015-08	Criteria	2015-09	
Not Admitted	3/18/2015	Pending	31-Mar-15	2015-03	Criteria	2015-04	
Transfer	3/2/2016	Admitted	31-Mar-16	2016-03			3/16/2016
Not Admitted	8/24/2015	Pending	31-Aug-15	2015-08	Criteria	2015-09	
DC Structural	10/9/2015	Admitted	31-Oct-15	2015-10			10/20/2015
Disengage	12/4/2014	Admitted	31-Dec-14	2014-12			12/5/2014
Admitted	5/5/2016	Admitted	31-May-16	2016-05			5/12/2016
DC Structural	2/24/2016	Pending	29-Feb-16	2016-02	Admitted	2016-03	3/1/2016
Not Admitted	3/18/2015	Criteria	31-Mar-15	2015-03			
Not Admitted	9/17/2015	Criteria	30-Sep-15	2015-09			
Not Admitted	5/13/2015	Structural	31-May-15	2015-05			
Not Admitted	12/11/2014	Pending	31-Dec-14	2014-12	Client Refusal	2015-03	
Not Admitted	2/4/2014	Criteria	28-Feb-14	2014-02			
Disengage	4/29/2015	Pending	30-Apr-15	2015-04	Admitted	2015-05	5/5/2015
Admitted	7/14/2016	Admitted	31-Jul-16	2016-07			7/18/2016
Disengage	1/16/2014	Admitted	31-Jan-14	2014-01			1/21/2014
Disengage	5/2/2014	Admitted	31-May-14	2014-05			5/2/2014
Disengage	12/30/2014	Pending	31-Dec-14	2014-12	Admitted	2015-01	1/6/2015
Not Admitted	6/8/2016	Client	30-Jun-16	2016-06			
Not Admitted	12/9/2014	Structural	31-Dec-14	2014-12			
Not Admitted	11/13/2014	Pending	30-Nov-14	2014-11	Client Refusal	2014-12	
Not Admitted	7/2/2015	Criteria	31-Jul-15	2015-07			
Not Admitted	7/24/2015	Criteria	31-Jul-15	2015-07			
Not Admitted	11/2/2015	Criteria	30-Nov-15	2015-11			

Not Admitted	4/22/2016	Structural	30-Apr-16	2016-04			
Not Admitted	5/30/2014	Pending	31-May-14	2014-05	Criteria	2014-06	
Not Admitted	1/16/2014	Pending	31-Jan-14	2014-01	Structural	2014-02	
Not Admitted	7/30/2015	Pending	31-Jul-15	2015-07	Client Refusal	2015-08	
Transfer	7/16/2015	Pending	31-Jul-15	2015-07	Admitted	2015-10	10/29/2015
DC Structural	5/29/2014	Pending	31-May-14	2014-05	Admitted	2014-06	6/6/2014
Not Admitted	11/25/2013	Pending	30-Nov-13	2013-11	Criteria	2013-12	
Disengage	10/8/2015	Pending	31-Oct-15	2015-10	Admitted	2015-11	11/19/2015
Not Admitted	5/16/2014	Criteria	31-May-14	2014-05			
Not Admitted	12/18/2013	Criteria	31-Dec-13	2013-12			
Disengage	4/30/2015	Pending	30-Apr-15	2015-04	Admitted	2015-05	5/8/2015
Transfer	6/17/2014	Pending	30-Jun-14	2014-06	Admitted	2014-09	9/10/2014
Disengage	9/30/2013	Admitted	30-Sep-13	2013-09			9/30/2013
Not Admitted	8/6/2015	Criteria	31-Aug-15	2015-08			
Not Admitted	10/23/2013	Structural	31-Oct-13	2013-10			
Not Admitted	7/14/2016	Client	31-Jul-16	2016-07			
Admitted	5/5/2016	Pending	31-May-16	2016-05	Admitted	2016-06	6/21/2016
Not Admitted	8/20/2014	Criteria	31-Aug-14	2014-08			
Not Admitted	9/16/2013	Criteria	30-Sep-13	2013-09			
Admitted	2/4/2016	Admitted	29-Feb-16	2016-02			2/11/2016
Not Admitted	1/14/2015	Criteria	31-Jan-15	2015-01			
DC Structural	4/6/2016	Admitted	30-Apr-16	2016-04			4/28/2016
Transfer	4/29/2014	Pending	30-Apr-14	2014-04	Admitted	2014-05	5/5/2014
Not Admitted	9/30/2013	Pending	30-Sep-13	2013-09	Criteria	2013-10	
Not Admitted	11/4/2013	Criteria	30-Nov-13	2013-11			
Admitted	1/7/2016	Admitted	31-Jan-16	2016-01			1/12/2016
Disengage	1/21/2016	Admitted	31-Jan-16	2016-01			1/28/2016

BOOK_IN	BOOK_OUT	Last_BNO	DC_Status	DCH	DCH_YM	HOSC	HOSF
3/5/2014	3/11/2014	14013742	Admitted	4/1/2014	2014-04		
10/28/2014	12/9/2014	14062819	Transfer	7/7/2015	2015-07		
12/23/2015	3/22/2016	15069593	Midterm	5/18/2016	2016-05		
7/2/2014	7/15/2014	14039031	Admitted	7/11/2014	2014-07		
7/11/2014		1404732	Admitted	8/6/2014	2014-08		
6/23/2014	6/23/2014	13076755	Midterm	8/5/2014	2014-08		
1/7/2015		15001128	Admitted	1/14/2015	2015-01		11/5/2014
1/25/2016	4/27/2016	16004566	Transfer	6/24/2016	2016-06		4/27/2016
2/25/2014	5/7/2014	14063055	Structural	5/28/2014	2014-05		5/7/2014
8/31/2015		15012458	Admitted	6/30/2015	2015-06		6/18/2015
3/27/2014	6/24/2014	14018458	Admitted	6/25/2014	2014-06		6/24/2014
2/10/2016	2/20/2016	16008145	Structural	2/24/2016	2016-02		
4/7/2014	6/2/2014	14020815	Admitted	4/17/2014	2014-04		
11/18/2014		14066937	Structural	12/30/2014	2014-12		
4/20/2014	6/27/2014	14023659	Midterm	10/22/2014	2014-10		6/27/2014
9/16/2015	9/28/2015	15051657	Disengage	10/9/2015	2015-10		9/15/2015
12/23/2014		14073336	Admitted	1/21/2015	2015-01		
8/27/2015		15047907	Admitted	9/22/2015	2015-09		
8/13/2014		14047637	Admitted	8/26/2014	2014-08		
11/25/2014		14068278	Admitted	12/4/2014	2014-12		
11/7/2015	3/1/2016	15061622	Midterm	5/2/2016	2016-05		3/1/2016
6/9/2015	7/15/2015	15031573	Midterm	8/25/2015	2015-08		
12/10/2014		14070918	Admitted	1/16/2015	2015-01		
4/9/2016	6/15/2016	16019953					6/15/2016
9/6/2013	10/29/2013	13059052	Transfer	2/21/2014	2014-02		
6/24/2014		14037277	Admitted	7/16/2014	2014-07		
9/16/2013	9/24/2013	13061294	Admitted	10/1/2013	2013-10		
3/20/2015		15014960	Admitted	3/31/2015	2015-03		
4/15/2016	6/2/2016	16021082	Midterm	6/24/2016	2016-06		
5/22/2015		15028209	Structural	9/25/2015	2015-09		
1/12/2016		16002063	Structural	4/5/2016	2016-04		
12/2/2014	3/6/2015	14069431	Structural	4/29/2015	2015-04		3/6/2015
12/30/2015	4/21/2016	15070527				5/9/2016	4/21/2016

5/26/2016	6/29/2016	16029465					
6/29/2015		15035670	Admitted	7/15/2015	2015-07		
6/16/2015	6/29/2015	15032931	Admitted	6/30/2015	2015-06		
5/28/2014	11/6/2014	14031895	Admitted	9/25/2014	2014-09		
2/17/2015		15009403	Structural	4/2/2015	2015-04		
7/25/2015	8/4/2015	15041042	Admitted	8/4/2015	2015-08		
12/3/2015		15065899					
9/10/2015		15050433	Admitted	9/17/2015	2015-09		
6/17/2016		16033682	Admitted	6/28/2016	2016-06		
4/7/2014	6/2/2014	14020761	Disengage	7/18/2014	2014-07		
10/22/2014		14061655	Admitted	12/19/2014	2014-12		
2/21/2015	6/24/2015	15010308	Structural	6/22/2015	2015-06		
10/14/2015	12/11/2015	15057033	Transfer	3/8/2016	2016-03	12/11/2015	6/24/2015
1/2/2016		16000196	Admitted	1/13/2016	2016-01		
2/25/2014	5/22/2014	14012072	Transfer	2/11/2015	2015-02		
11/11/2015		15062263	Admitted	5/31/2016	2016-05		
11/13/2014	1/2/2015	14066098	Midterm	7/20/2015	2015-07		1/2/2015
3/24/2015		15015808	Structural	7/8/2015	2015-07		
5/14/2016		16026987					
5/1/2015		15024093	Structural	7/28/2015	2015-07		
5/23/2014	9/9/2014	14031260	Admitted	8/21/2014	2014-08		
12/19/2014	2/13/2015	14072589	Transfer	6/8/2015	2015-06		9/9/2014
6/9/2014	6/18/2014	13073808	Transfer	2/10/2015	2015-02		3/10/2014
11/20/2013	1/22/2014	13075823	Structural	1/10/2014	2014-01		
3/10/2016		16014284	Structural	6/17/2016	2016-06		
7/11/2013	11/21/2013	13044984	Structural	1/7/2014	2014-01		
9/1/2014		14051582	Structural	12/29/2014	2014-12		
5/19/2016		16027942	Structural	6/24/2016	2016-06		
6/16/2015		15033076	Admitted	7/7/2015	2015-07		
8/25/2014	10/27/2014	14050115	Transfer	5/13/2015	2015-05		10/27/2014
6/4/2014		14033363	Admitted	10/10/2014	2014-10		
10/17/2014	10/30/2014	14060706	Admitted	11/3/2014	2014-11		
5/10/2015		15025786	Admitted	5/14/2015	2015-05		
3/24/2016		16016689	Structural	6/17/2016	2016-06		

5/30/2014		14052865	Admitted	9/17/2014	2014-09		
7/10/2015	9/17/2015	15038004	Structural	11/12/2015	2015-11		9/17/2015
3/12/2015		15013420	Admitted	6/12/2015	2015-06		
6/16/2016		16033565	Admitted	6/28/2016	2016-06		
11/23/2015	12/7/2015	15064500	Admitted	12/8/2015	2015-12		
1/8/2015	2/12/2015	15001214	Structural	2/12/2015	2015-02		2/12/2015
4/23/2015	5/13/2015	15022479	Admitted	5/13/2015	2015-05		
7/7/2016		16037691					
11/23/2013	6/12/2014	13029528	Structural	5/12/2014	2014-05		
11/10/2015	1/25/2016	15062007					1/25/2016
12/21/2014		14073011	Admitted	12/31/2014	2014-12		
6/18/2015		15033373	Admitted	6/18/2015	2015-06		5/7/2015
4/2/2016		16018487	Admitted	4/30/2016	2016-04		
1/28/2015		15005402	Structural	7/7/2015	2015-07		
9/9/2015		15050301	Admitted	9/23/2015	2015-09		
9/23/2015		15052917	Admitted	11/3/2015	2015-11		
3/27/2014	7/7/2014	14018322	Admitted	4/3/2014	2014-04		
4/9/2014	6/11/2014	14054838	Structural	6/6/2014	2014-06		
11/13/2015		15062765		12/3/2015	2015-12		
2/26/2016	3/22/2016	16011536	Admitted	3/30/2016	2016-03		
7/5/2016		16037256					
10/27/2015	1/12/2016	15059303	Structural	3/31/2016	2016-03		
3/27/2014	6/16/2014	14018319	Admitted	5/5/2014	2014-05		
3/12/2014	3/24/2014		Structural	4/4/2014	2014-04		
9/24/2015	1/11/2016	15053234	Structural	2/18/2016	2016-02		1/11/2016
8/15/2014	3/31/2015	14048128	Admitted	8/21/2014	2014-08		
8/15/2014	3/31/2015	14048128	Transfer	6/24/2015	2015-06		
7/26/2015		15041180	Structural	8/26/2015	2015-08		
7/8/2015	9/11/2015	15037353	Disengage	11/9/2015	2015-11		9/14/2015
8/9/2015	10/26/2015	15044138	Midterm	12/21/2015	2015-12		
3/28/2016		16017320	Admitted	4/6/2016	2016-04		
			Admitted	3/18/2015	2015-03		
6/22/2016	7/11/2016	16034710				7/11/2016	3/30/2016
12/26/2013	1/18/2014	13081810	Admitted	1/9/2014	2014-01		

6/25/2015		15034794	Structural	7/14/2015	2015-07
1/9/2015		15001596	Admitted	1/17/2015	2015-01
9/5/2013	10/28/2013	13058594	Transfer	4/23/2014	2014-04
6/1/2016	6/9/2016	16030594			
12/9/2014	3/4/2015	14070699	Structural	3/4/2015	2015-03
3/27/2015	4/6/2015	15016353	Structural	7/21/2015	2015-07
4/7/2016		16019459	Structural	6/17/2016	2016-06
5/29/2014	6/10/2015	14032154	Structural	8/10/2015	2015-08
2/11/2016		16008186	Structural	4/5/2016	2016-04
9/26/2014	1/28/2015	14056683	Admitted	1/27/2015	2015-01
9/13/2013	10/17/2013	13060600	Midterm	11/14/2013	2013-11
4/29/2016	7/12/2016	16024060			
1/6/2015	3/12/2015	1500093	Admitted	3/12/2015	2015-03
12/4/2014	12/10/2014	14069880	Admitted	12/11/2014	2014-12
12/13/2014	3/11/2015	14071642	Admitted	3/11/2015	2015-03
6/2/2016		16030731			
8/10/2015	10/12/2015	15044411	Disengage	1/29/2016	2016-01
5/8/2014	6/13/2014	14027638	Admitted	5/29/2014	2014-05
8/24/2015		15047098	Admitted	9/11/2015	2015-09
10/25/2013	11/5/2013	13070134	Admitted	11/4/2013	2013-11
9/12/2015		15051002	Admitted	9/24/2015	2015-09
9/8/2015		15050023	Admitted	4/11/2016	2016-04
1/9/2015	3/20/2015	15001542	Midterm	6/4/2015	2015-06
4/4/2016	4/8/2016	16018371	Disengage	4/27/2016	2016-04
10/1/2013	3/20/2014	14057600	Admitted	3/20/2014	2014-03
3/26/2015		15016163	Admitted	5/28/2015	2015-05
3/7/2016	3/12/2016	16013539	Admitted	3/30/2016	2016-03
1/27/2014	3/21/2014	14005509	Admitted	3/20/2014	2014-03
6/16/2016		16031966			
8/10/2015	8/14/2015	15044321	Transfer	2/1/2016	2016-02
2/12/2016	2/22/2016	16008655	Admitted	2/24/2016	2016-02
7/19/2015		15012198	Structural	8/27/2015	2015-08
12/24/2015	7/14/2016	15069721			
6/20/2015		15033860	Admitted	7/20/2015	2015-07

4/6/2016
3/4/2015

3/12/2015

3/11/2015

10/12/2015

3/20/2015

3/20/2014

12/19/2014

4/30/2016	7/14/2016	16024304					
1/6/2016	1/12/2016	16000940	Transfer	2/2/2016	2016-02		9/17/2015
5/27/2016		16029595					
11/29/2014	12/23/2014	14068933	Structural	12/30/2014	2014-12		
5/23/2015	6/25/2015	15028564	Transfer	12/28/2015	2015-12		
10/2/2015		15054734	Structural	11/16/2015	2015-11		
1/2/2016	4/29/2016	16000272					4/29/2016
10/22/2013	11/27/2013	13069539	Admitted	11/27/2013	2013-11		7/30/2013
3/15/2016	5/25/2016	16014893					5/25/2016
9/19/2015	10/28/2015	15052297	Transfer	11/10/2015	2015-11		
5/30/2014	9/17/2014	14032262	Structural	8/28/2014	2014-08		
4/27/2015		15023228	Structural	5/28/2015	2015-05		
3/19/2016	5/10/2016	16015853	Midterm	5/27/2016	2016-05		
3/4/2016		16013088	Admitted	3/28/2016	2016-03		
8/11/2015		15044611	Admitted	9/1/2015	2015-09		
5/29/2016		16030033	Admitted	6/17/2016	2016-06		
2/14/2015		15008874	Admitted	3/5/2015	2015-03		
4/28/2016	6/17/2016	16023849				7/5/2016	6/17/2016
7/8/2015		15037472	Admitted	9/7/2015	2015-09		
5/22/2016	7/13/2016	16028619	Admitted	7/18/2016	2016-07		7/13/2016
11/23/2015	12/8/2015	15064426	Midterm	4/19/2016	2016-04		9/4/2015
5/11/2015		15025871	Admitted	7/13/2015	2015-07		7/8/2015
5/6/2016		16025446					7/6/2016
6/23/2015	8/31/2015	15034408	Transfer	2/19/2016	2016-02		8/31/2015
11/27/2014		14068617	Structural	12/23/2014	2014-12		
5/2/2016		16024570					
5/9/2014		14027901	Admitted	7/11/2014	2014-07		
11/29/2015	2/29/2016	15065261	Structural	3/21/2016	2016-03		
4/5/2016	5/27/2016	16019142					5/27/2016
5/27/2014	8/4/2014	14031543	Transfer	2/11/2015	2015-02		
12/12/2014		14071394	Admitted	12/26/2014	2014-12		
4/18/2016	6/20/2016	16021729	Structural	6/27/2016	2016-06		
4/16/2015	7/24/2015	15020909	Midterm	11/23/2015	2015-11		7/24/2015
2/26/2016		16011585	Admitted	3/9/2016	2016-03		

3/20/2015		15014969	Admitted	4/1/2015	2015-04	
4/6/2016		16019208				
12/31/2013	1/29/2014	13082707	Structural	2/27/2014	2014-02	
10/17/2013	11/12/2013	13068278	Disengage	12/11/2013	2013-12	
11/14/2013	4/2/2014	12039356	Transfer	3/13/2015	2015-03	4/24/2013
2/26/2016		16012401	Admitted	3/9/2016	2016-03	
5/24/2014		14031136	Admitted	6/17/2014	2014-06	
4/27/2016	5/4/2016	16023587	Midterm	5/10/2016	2016-05	2/10/2016
7/16/2015	8/31/2015	15036849	Disengage	10/19/2015	2015-10	8/31/2015
12/17/2014	12/17/2014	14072240	Admitted	2/12/2015	2015-02	
6/12/2015	6/17/2015	15032047	Midterm	12/1/2015	2015-12	3/20/2015
4/4/2015		15018372	Admitted	5/20/2015	2015-05	
1/27/2016	4/27/2016	16005040		6/30/2016	2016-06	4/27/2016
3/18/2013	3/20/2013	13017900	Transfer	12/27/2013	2013-12	
4/25/2014	5/2/2014	14024895	Admitted	5/5/2014	2014-05	
8/21/2015	9/1/2015	15046645	Disengage	9/18/2015	2015-09	7/10/2015
3/30/2016	4/7/2016	16017873				2/3/2016
4/30/2016	5/11/2016	16024193	Admitted	5/26/2016	2016-05	
11/17/2014	1/26/2015	14066834	Transfer	3/23/2015	2015-03	1/26/2015
12/18/2015	3/24/2016	15068699	Midterm	6/20/2016	2016-06	
7/17/2015		15008944	Admitted	7/10/2015	2015-07	6/5/2015
10/29/2014		14063341	Admitted	1/16/2015	2015-01	7/23/2014
6/1/2016	6/8/2016	16030612	Midterm	6/21/2016	2016-06	4/6/2016
5/22/2015		15028333	Admitted	7/20/2015	2015-07	
10/1/2015	12/9/2015	15054498	Transfer	2/19/2016	2016-02	12/9/2015
10/27/2015		15059346	Structural	1/22/2016	2016-01	
11/11/2014		14065568	Structural	1/23/2015	2015-01	
3/28/2016		16017309	Admitted	4/12/2016	2016-04	
4/3/2014	7/3/2014	14019959	Admitted	5/22/2014	2014-05	
12/30/2015	1/29/2016	15070425	Midterm	6/16/2016	2016-06	
7/14/2016		16038681				
5/22/2016	6/1/2016	16028600	Midterm	6/13/2016	2016-06	
6/25/2016		16035320	Admitted	7/6/2016	2016-07	
9/29/2015	10/15/2015	15054176	Midterm	1/4/2016	2016-01	

3/28/2014	5/7/2014	14018713	Admitted	4/9/2014	2014-04
5/16/2014	9/29/2014	14029484	Transfer	12/8/2014	2014-12
3/9/2016	4/7/2016	16014036	Midterm	5/2/2016	2016-05
6/5/2014	6/16/2014	14033600	Admitted	6/17/2014	2014-06
8/29/2015		15048296	Admitted	9/16/2015	2015-09
2/23/2015	5/8/2015	15010540	Midterm	9/21/2015	2015-09
8/20/2015	10/16/2015	15046516	Structural	2/16/2016	2016-02
1/7/2014	1/11/2014	14001239	Transfer	7/1/2014	2014-07
5/24/2016		16028944	Admitted	6/17/2016	2016-06
7/8/2014		14040141	Admitted	7/21/2014	2014-07
11/1/2015		15060351	Admitted	11/11/2015	2015-11
6/5/2015	8/5/2015	15030849	Structural	8/5/2015	2015-08
11/11/2015	11/23/2015	15062273	Structural	4/15/2016	2016-04
7/4/2015		15036639	Admitted	7/20/2015	2015-07
12/30/2014	5/1/2015	14074266	Transfer	5/18/2015	2015-05
3/15/2014	6/4/2014	14015725	Structural	6/6/2014	2014-06
3/2/2014	5/28/2014	14013174	Admitted	3/14/2014	2014-03
1/8/2016		16001376	Admitted	1/19/2016	2016-01
8/15/2015		15045466	Admitted	9/1/2015	2015-09
7/30/2015	12/16/2015	15042060	Transfer	6/13/2016	2016-06
6/6/2014	8/14/2014	14033811	Disengage	9/15/2014	2014-09
9/20/2013	11/19/2013	13062437	Admitted	11/7/2013	2013-11
3/7/2016		16013548	Admitted	4/26/2016	2016-04
12/19/2013	12/31/2013	13080773	Transfer	1/3/2014	2014-01
12/15/2013		13079968	Admitted	4/22/2014	2014-04
5/16/2015		15026913	Admitted	5/20/2015	2015-05
2/11/2013	9/24/2013	1309616	Admitted	9/27/2013	2013-09
10/31/2015		15060233	Admitted	11/24/2015	2015-11
10/3/2013	10/22/2013	13065337	Disengage	12/17/2013	2013-12
7/3/2014		14039129	Admitted	7/30/2014	2014-07
7/1/2014	7/29/2014	14038797	Transfer	12/19/2014	2014-12
12/30/2015	1/12/2016	15070492	Transfer	2/18/2016	2016-02
11/12/2012	11/19/2013	13061216	Admitted	10/25/2013	2013-10
7/7/2016		16037653			

9/29/2014

5/8/2015
10/16/2015

8/5/2015

5/1/2015

9/4/2015

10/26/2015	6/8/2016	15059206					
1/14/2016	3/22/2016	16002547	Transfer	4/19/2016	2016-04		
8/29/2013	9/15/2013	13057128	Disengage	9/27/2013	2013-09		
1/26/2014	4/9/2014	14005449	Admitted	4/1/2014	2014-04		
9/11/2015		15050814	Admitted	9/23/2015	2015-09		
8/23/2013	10/24/2013	13055448	Admitted	10/25/2013	2013-10		
10/8/2015	12/4/2015	15055943	Transfer	2/12/2016	2016-02		12/4/2015
5/29/2016		16030030	Admitted	6/24/2016	2016-06		
4/2/2014	6/25/2014	14054351	Admitted	5/19/2014	2014-05		
3/16/2015	6/24/2015	15014070	Structural	7/2/2015	2015-07		6/24/2015
10/14/2015	10/27/2015	15057037	Transfer	11/9/2015	2015-11		6/24/2015
1/23/2016	5/2/2016	160014239					5/2/2016
7/27/2015		15041333	Admitted	8/5/2015	2015-08		
4/17/2015		15021095	Midterm	8/31/2015	2015-08	6/29/2015	
9/15/2015	11/9/2015	15051530	Midterm	2/9/2016	2016-02		11/9/2015
5/28/2015	7/31/2015	15029375	Disengage	10/19/2015	2015-10		7/31/2015
12/19/2015		15068839	Admitted	1/4/2016	2016-01		
5/4/2016	6/22/2016	16024984					6/22/2016
12/2/2013	4/18/2014	13077686	Admitted	3/17/2014	2014-03		
5/14/2016	6/2/2016	16026922	Admitted	6/8/2016	2016-06		
8/28/2013	3/7/2014	13056838	Admitted	3/6/2014	2014-03		
11/18/2014	1/2/2015	14066952	Transfer	6/8/2015	2015-06		1/2/2015
9/11/2013	10/2/2013	13060183	Midterm	11/5/2013	2013-11		
5/25/2014		14031370	Admitted	7/11/2014	2014-07		
6/23/2015		15034448	Admitted	7/8/2015	2015-07		
3/13/2015		15013675	Admitted	3/18/2015	2015-03		
11/19/2015		15063704	Structural	4/27/2016	2016-04		
		15024173	Admitted	6/26/2015	2015-06		
2/24/2016	3/5/2016	16011026	Midterm	4/4/2016	2016-04	4/20/2015	11/4/2015
5/4/2015		15024527	Admitted	5/13/2015	2015-05		
10/31/2015	2/10/2016	15060256	Midterm	6/1/2016	2016-06		
1/30/2014	6/5/2014	14006282	Admitted	3/20/2014	2014-03		
11/7/2013		13072798	Admitted	10/6/2014	2014-10		
5/14/2014	10/14/2014	14028900	Transfer	1/8/2015	2015-01		10/14/2014

3/9/2016	3/17/2016	16014021	Transfer	6/1/2016	2016-06
5/1/2014	6/16/2014	14026232	Admitted	5/29/2014	2014-05
10/11/2015		15056480	Admitted	10/21/2015	2015-10
1/22/2014	4/2/2014	14004652	Admitted	3/14/2014	2014-03
8/28/2014	12/16/2014	14050827	Midterm	3/8/2015	2015-03
1/21/2016		16003774	Admitted	3/5/2016	2016-03
7/30/2015		15042205	Admitted	8/12/2015	2015-08
9/27/2015		15053833	Admitted	10/6/2015	2015-10
6/25/2015		15034799	Admitted	11/12/2015	2015-11
4/30/2016		16024308	Admitted	5/6/2016	2016-05
10/14/2015		15056938	Admitted	11/19/2015	2015-11
1/2/2016	3/8/2016	16000220	Midterm	3/17/2016	2016-03
3/11/2016		16014423			
10/15/2015	2/1/2016	15057301	Midterm	4/7/2016	2016-04
5/30/2014	9/2/2014	14063343	Admitted	9/2/2014	2014-09
2/25/2016	3/6/2016	16011207	Admitted	3/30/2016	2016-03
1/30/2015		15005767	Admitted	4/27/2015	2015-04
4/27/2016	6/22/2016	16023589			
9/24/2015		15053241	Admitted	10/1/2015	2015-10
5/24/2016		16029067			
4/10/2014	4/25/2014	14021553	Admitted	4/28/2014	2014-04
12/30/2015	1/13/2016	15070560	Midterm	2/8/2016	2016-02
5/3/2016		16024670	Structural	7/1/2016	2016-07
5/10/2014		14028218	Admitted	5/29/2014	2014-05
7/6/2015		15037001	Admitted	8/7/2015	2015-08
9/13/2015		15051075	Structural	12/21/2015	2015-12
1/7/2015	3/6/2015	15001072	Midterm	5/27/2015	2015-05
4/2/2014		14019730	Admitted	4/21/2014	2014-04
			Admitted	9/25/2013	2013-09
9/7/2013	10/7/2013	13059363	Transfer	3/6/2014	2014-03
11/11/2015		15062197	Structural	2/2/2016	2016-02
4/6/2016	4/13/2016	16019300	Admitted	4/7/2016	2016-04
3/30/2016	4/22/2016	16017766	Admitted	4/22/2016	2016-04
3/2/2015		15011590	Structural	6/3/2015	2015-06

1/6/2016

2/1/2016

9/2/2014

4/22/2015

6/22/2016

3/6/2015

2/10/2016

6/3/2015

7/30/2013	8/7/2013	13049491	Admitted	10/2/2013	2013-10
3/23/2016	3/31/2016	16016541	Disengage	4/11/2016	2016-04
7/13/2014	8/4/2014	14041110	Admitted	8/5/2014	2014-08
9/6/2015	10/21/2015	15049793	Midterm	4/5/2016	2016-04
5/16/2015		15027017	Admitted	5/28/2015	2015-05
4/14/2015	5/1/2015	15020352	Admitted	1/28/2016	2016-01
4/1/2014	4/22/2014	14019370	Admitted	4/24/2014	2014-04
4/2/2015		15017849	Structural	6/30/2015	2015-06
1/19/2016	4/27/2016	16003438			
7/28/2014	9/19/2014	14044517	Midterm	2/11/2015	2015-02
3/30/2015		15017002	Admitted	4/2/2015	2015-04
8/24/2015		15047124	Admitted	9/9/2015	2015-09
9/5/2013	6/19/2014	13058612	Admitted	3/25/2014	2014-03
9/30/2013	2/12/2014	13064589	Transfer	3/18/2014	2014-03
2/24/2016			Admitted	3/9/2016	2016-03
8/20/2014	10/8/2014	15005331	Admitted	10/8/2014	2014-10
7/31/2014		14045293	Admitted	4/28/2015	2015-04
9/14/2014		14054198	Admitted	10/23/2014	2014-10
12/31/2014		14074374	Structural	5/15/2015	2015-05
3/8/2014	3/20/2014	14014366	Admitted	3/18/2014	2014-03
6/21/2013	4/25/2014	14037619	Admitted	3/25/2014	2014-03
12/11/2014	2/19/2015	14071275	Disengage	5/19/2015	2015-05
6/30/2016	7/13/2016	16036278			
1/8/2015	1/23/2015	15001120	Admitted	1/23/2015	2015-01
7/13/2016		16038514			
10/27/2015	12/11/2015	15059476	Structural	12/22/2015	2015-12
5/11/2014	7/3/2014	14028247	Admitted	5/22/2014	2014-05
1/27/2016	2/5/2016	16005074	Midterm	6/17/2016	2016-06
9/30/2015		15054409	Midterm	2/1/2016	2016-02
3/12/2016		16014576	Admitted	3/17/2016	2016-03
2/16/2016	3/8/2016	16009420			
5/11/2015		15025837	Structural	7/22/2015	2015-07
10/21/2015	12/21/2015	15058390	Disengage	1/13/2016	2016-01
4/3/2016	6/28/2016	16018606			

4/27/2016

9/19/2014

10/8/2014

6/25/2014

2/19/2015

12/10/2014

5/11/2016

12/9/2015

7/22/2015

6/28/2016

8/5/2015		15043403	Admitted	8/17/2015	2015-08
12/25/2015	1/12/2016	15069931	Admitted	1/12/2016	2016-01
5/20/2016	6/22/2016	16028224			
3/1/2016		16012280	Admitted	3/9/2016	2016-03
11/21/2014	11/21/2014		Admitted	1/28/2015	2015-01
11/11/2014		14065713	Admitted	11/25/2014	2014-11
2/1/2015	4/27/2015	15006056	Transfer	2/8/2016	2016-02
10/28/2015		15059673	Structural	1/29/2016	2016-01
1/18/2015	4/9/2015	15003302	Structural	4/9/2015	2015-04
2/10/2016	4/4/2016	16007990	Transfer	4/15/2016	2016-04
9/6/2013	11/12/2013	13058963	Admitted	11/12/2013	2013-11
6/20/2015	8/19/2015	15033902	Structural	8/20/2015	2015-08
12/9/2015	1/7/2016	15067099	Transfer	1/20/2016	2016-01
5/8/2014	6/25/2014	14027702	Transfer	9/30/2014	2014-09
4/8/2014	5/5/2014	14021119	Admitted	5/6/2014	2014-05
9/20/2014		14055356	Admitted	11/18/2014	2014-11
1/24/2016		16004381	Structural	6/13/2016	2016-06
5/13/2016		16026753	Admitted	6/10/2016	2016-06
10/24/2014	10/25/2014	14052380	Transfer	5/11/2015	2015-05
9/8/2014	12/22/2014	14052880	Midterm	4/14/2015	2015-04
2/12/2016	5/11/2016	16008532	Midterm	7/15/2016	2016-07
5/13/2014		14028677	Admitted	5/29/2014	2014-05
3/27/2014		14018551	Admitted	4/21/2014	2014-04
7/27/2015		15041453	Admitted	8/11/2015	2015-08
1/11/2016		16001882	Admitted	1/21/2016	2016-01
4/27/2016		16023506	Admitted	5/18/2016	2016-05
6/6/2016	6/24/2016	16031564			
9/28/2013		13064202	Admitted	1/30/2014	2014-01
5/4/2016	7/7/2016	16024963			
12/5/2015	12/17/2015	15066408	Midterm	2/9/2016	2016-02
10/18/2010	9/10/2013	13036662	Transfer	12/3/2013	2013-12
			Transfer	4/23/2014	2014-04
4/30/2016		16024205	Admitted	6/17/2016	2016-06
4/16/2016		16021538	Admitted	5/18/2016	2016-05

4/27/2015

4/9/2015

8/19/2015

10/25/2014

12/22/2014

5/11/2016

7/26/2014	9/26/2014	14043990	Structural	11/24/2014	2014-11			9/26/2014
1/21/2014	1/23/2014	14004209	Admitted	1/29/2014	2014-01			
4/15/2014	5/6/2014	14022530	Admitted	5/5/2014	2014-05			
8/16/2014		14048302	Admitted	12/1/2014	2014-12			
9/15/2015		15051412	Structural	6/27/2016	2016-06			
8/25/2015		1504734	Admitted	9/17/2015	2015-09			
7/16/2014		14041906	Admitted	8/4/2014	2014-08			
9/2/2015		15054047	Admitted	11/6/2015	2015-11			
7/7/2015		15037299	Admitted	8/11/2015	2015-08			
6/18/2016		16033936						
10/20/2015		15058111	Structural	2/2/2016	2016-02			
10/14/2015	3/2/2016	15056913	Midterm	6/20/2016	2016-06			
4/27/2015	8/3/2015	15023134	Transfer	3/22/2016	2016-03			8/3/2015
6/19/2014	9/5/2014	14036157	Midterm	12/18/2014	2014-12			9/5/2014
1/27/2015		15005144	Structural	4/30/2015	2015-04			4/29/2015
8/13/2015	8/26/2015	15045069	Structural	9/17/2015	2015-09			
4/8/2014		14020862	Admitted	6/6/2014	2014-06			
1/22/2014	6/2/2014	14004683	Structural	5/16/2014	2014-05			
3/26/2013	9/10/2013	13019834	Admitted	10/15/2013	2013-10			
4/27/2015		15023121	Structural	7/15/2015	2015-07			7/15/2015
6/18/2016		16033870	Structural	7/15/2016	2016-07			
6/5/2015		13990063	Admitted	6/19/2015	2015-06			
11/23/2014		14067961	Admitted	12/10/2014	2014-12			
7/28/2015		15041666	Admitted	8/11/2015	2015-08			
10/28/2015	1/0/1900	15059638	Midterm	3/28/2016	2016-03			
1/9/2014	4/17/2014	14001611	Admitted	1/16/2014	2014-01			
6/1/2016	6/20/2016	16030633	Disengage	7/8/2016	2016-07			
1/12/2016	4/8/2016	16002032	Admitted	7/7/2016	2016-07	4/28/2016		4/8/2016
1/15/2014		999999	Admitted	2/5/2014	2014-02			
9/12/2013	9/30/2013	13060499	Disengage	9/30/2013	2013-09			
3/6/2014	6/22/2014	14013831	Admitted	6/30/2014	2014-06			6/22/2014
1/4/2015		15000425	Admitted	1/16/2015	2015-01			
9/17/2015		15051745	Admitted	11/12/2015	2015-11			
8/18/2015	10/16/2015	15046049	Disengage	1/12/2016	2016-01			10/16/2015

1/29/2014		14025380	Admitted	2/14/2014	2014-02		
5/5/2015		15024865	Structural	8/6/2015	2015-08		
10/12/2014	12/22/2014	14059785	Transfer	7/6/2015	2015-07	12/22/2014	
2/18/2016	3/18/2016	16009819					
9/3/2014	10/8/2014	15003860	Admitted	10/3/2014	2014-10		
2/25/2016	5/9/2016	16011264					5/9/2016
1/24/2014		14068188	Admitted	12/4/2014	2014-12		
12/10/2015	4/8/2016	15067379	Transfer	7/16/2016	2016-07		
6/16/2015		15033023	Admitted	8/6/2015	2015-08		
2/21/2015		15010237	Admitted	3/9/2015	2015-03		
11/8/2013	11/21/2013	13073206	Disengage	1/3/2014	2014-01		
12/13/2014	3/3/2015	14071662	Transfer	6/30/2015	2015-06		3/3/2015
1/6/2016	4/18/2016	16000874					4/18/2016
10/21/2015	1/20/2016	15058262	Structural	3/2/2016	2016-03		1/20/2016
12/30/2015	4/22/2016	15070405	Transfer	6/30/2016	2016-06		4/22/2016
			Midterm	2/2/2016	2016-02		
2/11/2015		15008257	Structural	5/29/2015	2015-05		5/20/2015
7/26/2015		15041259	Structural	9/28/2015	2015-09		
11/12/2015	1/25/2016	15062549	Transfer	4/15/2016	2016-04		1/25/2016
10/4/2013		13065623	Admitted	7/11/2014	2014-07		
12/30/2013	2/26/2014	13082513	Structural	2/25/2014	2014-02		
			Disengage	1/12/2015	2015-01		
10/9/2013	10/22/2013	13066645	Admitted	10/15/2013	2013-10		
2/28/2015	4/1/2015	15007590	Admitted	4/1/2015	2015-04		4/1/2015
8/24/2015	11/4/2015	15047259	Admitted	11/4/2015	2015-11		11/4/2015
1/24/2016	4/29/2016	16004543					4/29/2016
8/4/2015	8/27/2015	15043080	Structural	8/28/2015	2015-08		
4/7/2016	5/2/2016	16019603	Transfer	7/1/2016	2016-07		
12/5/2015	3/11/2016	15066330				4/14/2016	3/11/2016
3/25/2016	5/23/2016	16016972					
6/30/2015	8/24/2015	15035911	Structural	1/22/2016	2016-01		8/24/2015
4/12/2016		16020529	Admitted	4/26/2016	2016-04		
5/31/2015		15029972	Admitted	6/17/2015	2015-06		
12/8/2014		14070448	Structural	12/15/2014	2014-12		

12/25/2014		14073600	Structural	2/20/2015	2015-02
3/13/2014	5/19/2014	14015310	Admitted	3/27/2014	2014-03
3/4/2014	3/18/2014	14013557	Transfer	9/23/2014	2014-09
9/11/2013	10/12/2013	13060212	Admitted	10/4/2013	2013-10
11/24/2014		14068165	Admitted	12/4/2014	2014-12
7/2/2016		16036804			
5/2/2015	6/9/2015	15024228	Transfer	12/7/2015	2015-12
1/2/2016		16000200	Structural	2/24/2016	2016-02
11/13/2013	3/3/2014	13074107	Midterm	8/5/2014	2014-08
7/12/2014	8/27/2014	14063339	Admitted	9/2/2014	2014-09
10/17/2013	11/12/2013	13068272	Transfer	5/7/2014	2014-05
			Transfer	2/1/2016	2016-02
4/23/2016	6/13/2016	16022824			
12/11/2014		14071249	Admitted	12/22/2014	2014-12
3/17/2016	4/19/2016	16015344	Structural	4/27/2016	2016-04
6/15/2014		14035326	Admitted	8/29/2014	2014-08
4/1/2015		1507612	Structural	4/30/2015	2015-04
6/10/2015		15031888	Admitted	6/18/2015	2015-06
4/30/2014	6/17/2014	14025989	Admitted	5/13/2014	2014-05
5/11/2016		16026374	Structural	6/9/2016	2016-06
9/26/2014	3/23/2015	14056562	Midterm	7/2/2015	2015-07
1/20/2016		16003571	Admitted	1/28/2016	2016-01
4/2/2015		15017908	Structural	8/26/2015	2015-08
5/13/2016		16026813	Admitted	6/8/2016	2016-06
12/31/2014		14074320	Admitted	1/21/2015	2015-01
12/31/2014	5/13/2015	14074320	Midterm	7/15/2015	2015-07
12/12/2014	2/19/2015	14071485	Transfer	4/27/2015	2015-04
1/2/2016	3/23/2016	16000240	Midterm	4/1/2016	2016-04
3/15/2016	5/16/2016	16015098			
6/20/2016	7/5/2016	16034238			
12/10/2013	3/31/2014	13079105	Midterm	7/28/2014	2014-07
3/15/2016	5/6/2016	16015008	Midterm	7/18/2016	2016-07
12/30/2015	1/19/2016	15070493	Transfer	4/6/2016	2016-04
9/1/2013	9/17/2013	13057946	Disengage	9/30/2013	2013-09

8/27/2014

6/13/2016

4/22/2015

2/19/2015

5/16/2016

5/6/2016

6/19/2014	9/2/2014	14036323	Structural	9/2/2014	2014-09		
10/30/2014	11/14/2014	14063340	Admitted	11/13/2014	2014-11		7/10/2014
7/8/2015		15037542	Admitted	7/17/2015	2015-07		
12/10/2014		14071048	Admitted	12/18/2014	2014-12		
7/26/2014	9/26/2014	14043952	Admitted	12/19/2014	2014-12	10/15/2014	9/26/2014
4/1/2016		16018271					
			Transfer	4/15/2016	2016-04		1/1/2016
5/11/2016		16026275		6/20/2016	2016-06		
5/5/2015	10/23/2015	15024869	Structural	7/23/2015	2015-07		7/22/2015
10/7/2015	10/23/2015	15055704	Disengage	11/17/2015	2015-11		
4/18/2014	4/29/2014	14023351	Admitted	4/28/2014	2014-04		9/3/2013
5/9/2014	5/23/2014	14027885	Admitted	5/22/2014	2014-05		
1/15/2015	5/1/2015	15002751	Midterm	7/28/2015	2015-07		5/1/2015
1/17/2016		16002965	Structural	3/28/2016	2016-03		
7/21/2014	8/29/2014	14042835	Structural	1/5/2015	2015-01		8/29/2014
2/13/2014	4/3/2014	14009482	Midterm	7/25/2014	2014-07		
9/9/2015		15050367	Admitted	9/29/2015	2015-09		
11/19/2013	12/9/2013	13075536	Admitted	12/9/2013	2013-12		
3/8/2015		15012666	Admitted	3/28/2015	2015-03		
3/22/2016	5/19/2016	16016175	Structural	5/19/2016	2016-05		5/19/2016
4/13/2015		15020273	Admitted	6/23/2015	2015-06		
4/16/2013	4/17/2014	13022489	Transfer	1/26/2015	2015-01		
			Midterm	10/27/2015	2015-10		
11/5/2015	1/20/2016	15061218	Transfer	4/22/2016	2016-04		1/20/2016
6/22/2016		16034711	Midterm	7/6/2016	2016-07		3/1/2016
4/22/2015		15022276	Structural	7/21/2015	2015-07		
5/11/2016	7/13/2016	16026292					7/13/2016
5/19/2014		14027948	Admitted	6/2/2014	2014-06		
3/30/2015	6/18/2015	15017017	Transfer	9/29/2015	2015-09		6/18/2015
2/18/2015	4/21/2015	15009610	Structural	4/21/2015	2015-04		
4/1/2016	6/1/2016	16018227					6/1/2016
1/12/2014	3/4/2014	14002293	Admitted	2/17/2014	2014-02		
5/12/2016	5/23/2016	16026621	Admitted	5/31/2016	2016-05		
9/15/2014	10/24/2014	14054286	Structural	2/19/2016	2016-02		10/24/2014

7/30/2014		14044769	Admitted	8/21/2014	2014-08		
4/27/2016		16190394	Admitted	5/12/2016	2016-05		
11/9/2014	11/12/2014	14065217	Admitted	11/14/2014	2014-11		
12/4/2014	2/18/2015	14067867	Structural	2/18/2015	2015-02		2/18/2015
8/8/2015		15043939	Admitted	8/18/2015	2015-08		
2/28/2015		15011330	Admitted	5/8/2015	2015-05		
8/25/2014		14050093	Admitted	9/25/2014	2014-09		
5/15/2016		16027135					7/5/2016
12/17/2013	3/14/2014	13080402	Admitted	1/9/2014	2014-01		
4/6/2016	6/13/2016	16019182	Midterm	7/18/2016	2016-07		
2/7/2016	4/13/2016	16007412					4/13/2016
		15068257	Admitted	4/13/2016	2016-04		
8/31/2015		14004292	Admitted	9/3/2015	2015-09		
5/12/2014		14028483	Admitted	5/23/2014	2014-05		
4/13/2014	6/9/2014	14022100	Disengage	7/18/2014	2014-07		
3/6/2016	3/16/2016	16900013	Disengage	4/1/2016	2016-04		
5/14/2016	6/8/2016	16027048	Admitted	6/9/2016	2016-06		
5/16/2016		16030391	Admitted	6/14/2016	2016-06		
11/6/2015		15061380	Structural	2/17/2016	2016-02		
5/11/2016		16026388					
11/21/2014	12/3/2014	13072587	Transfer	3/23/2015	2015-03		8/25/2014
12/28/2015	4/22/2016	15070154				5/9/2016	4/22/2016
1/26/2014	3/6/2014	14005363	Disengage	3/17/2014	2014-03		
3/3/2015		15011783	Structural	5/22/2015	2015-05		
11/12/2015	11/20/2015	15062364	Disengage	12/2/2015	2015-12		
8/7/2014	8/14/2014	14046417	Admitted	11/4/2014	2014-11		
5/15/2015	5/27/2015	15026781	Structural	5/29/2015	2015-05		
9/7/2013	11/27/2013	13059181	Disengage	2/24/2014	2014-02		
12/16/2014		14072134	Structural	2/18/2015	2015-02		
10/28/2013	12/4/2013	13070807	Structural	1/24/2014	2014-01		
12/1/2015		15065482	Structural	4/15/2016	2016-04		
10/3/2014		14058031	Admitted	11/7/2014	2014-11		
2/21/2014	6/6/2014	14011342	Midterm	10/21/2014	2014-10		6/6/2014
3/19/2016	6/6/2016	16015808					6/6/2016

8/28/2014	10/7/2014	14050811	Transfer	1/30/2015	2015-01		3/26/2014
2/9/2015	2/9/2015	15005799	Structural	4/9/2015	2015-04		4/9/2015
7/29/2015	8/6/2015	15041908	Transfer	8/6/2015	2015-08		
1/30/2014	3/17/2014	14006318	Admitted	3/17/2014	2014-03		
3/5/2016	4/1/2016	16013178	Disengage	4/4/2016	2016-04		
5/28/2015		15029233	Admitted	6/5/2015	2015-06		
7/29/2015		15041945	Structural	10/7/2015	2015-10		
2/26/2015	6/3/2015	15011059	Midterm	8/24/2015	2015-08		6/3/2015
11/14/2013	12/23/2013	14049040	Midterm	4/30/2014	2014-04		
8/1/2015		15042600	Structural	10/1/2015	2015-10		
8/29/2015	12/14/2015	15048289	Disengage	12/18/2015	2015-12		
1/20/2015		15003662	Transfer	11/17/2015	2015-11		5/15/2015
2/13/2016		16008810	Structural	5/2/2016	2016-05		
2/27/2012		15039892	Admitted	8/5/2015	2015-08		
5/27/2016	7/6/2016	16029597					
2/24/2016		16011112	Admitted	3/22/2016	2016-03		
4/25/2014		14025016	Admitted	7/22/2014	2014-07		
8/24/2015		15047242	Structural	9/21/2015	2015-09		
2/11/2015	4/16/2015	15008241	Transfer	7/1/2015	2015-07	4/16/2015	
10/25/2015	1/27/2016	16019303	Admitted	3/18/2016	2016-03		1/27/2016
2/5/2014	6/10/2014	14053849	Admitted	6/25/2014	2014-06		6/10/2014
5/17/2016		16027566	Admitted	6/13/2016	2016-06		
5/17/2016		16027566					
10/18/2013	8/7/2014	13068717	Structural	5/7/2014	2014-05		
6/6/2016		16031651					
12/28/2014		14073969	Structural	3/11/2015	2015-03		
4/23/2015		15022319	Admitted	6/12/2015	2015-06		
2/13/2016		16008807	Admitted	2/25/2016	2016-02		
6/2/2013	10/7/2013	13035883	Admitted	10/14/2013	2013-10		
5/13/2014	7/18/2014	14028650	Midterm	10/22/2014	2014-10		7/18/2014
12/28/2015	4/25/2016	15070160					4/25/2016
1/22/2014	1/28/2014	14004594	Admitted	2/5/2014	2014-02		
12/8/2015	3/1/2016	15066920					
11/7/2015		15061516	Admitted	11/20/2015	2015-11		

7/2/2013	7/19/2013	13043042	Transfer	11/6/2013	2013-11		
7/22/2015	9/14/2015	15040272	Transfer	3/1/2016	2016-03		
4/22/2016		16022682	Admitted	5/6/2016	2016-05		
9/26/2015	12/7/2015	15053665	Transfer	5/31/2016	2016-05	12/7/2015	
7/1/2014	7/9/2014	14038806	Admitted	7/11/2014	2014-07		
5/13/2016	5/26/2016	15069513				3/21/2016	
11/9/2015		15061748	Structural	2/19/2016	2016-02		
9/4/2013	9/30/2013	13058401	Transfer	2/25/2014	2014-02		
			Transfer	5/9/2014	2014-05		
4/21/2015	6/26/2015	15022047	Transfer	7/13/2016	2016-07	6/26/2015	
7/22/2013	9/17/2013	13047391	Admitted	2/27/2014	2014-02		
4/7/2016	5/16/2016	16019527	Transfer	7/12/2016	2016-07	5/16/2016	
5/19/2016		16027900					
10/21/2015	11/24/2015	15058297	Disengage	12/2/2015	2015-12		
			Midterm	5/10/2016	2016-05		
3/7/2016	4/11/2016	16013597	Disengage	5/1/2016	2016-05		
3/17/2015		15014424	Admitted	6/30/2015	2015-06		
9/16/2013	9/25/2013	13061234	Admitted	10/21/2013	2013-10		
11/4/2013	3/3/2014	13072345	Transfer	8/28/2014	2014-08		
5/27/2014		14031651	Admitted	7/29/2014	2014-07		
11/4/2015	1/6/2016	15060997	Structural	4/20/2016	2016-04	1/6/2016	7/15/2015
8/27/2013	12/23/2013	13056417	Admitted	12/11/2013	2013-12		
10/5/2015	10/13/2015		Disengage	11/3/2015	2015-11		
8/5/2015		15043294	Structural	10/14/2015	2015-10		
9/10/2014		14053508	Admitted	12/18/2014	2014-12		
4/28/2016	5/25/2016	16023817		5/27/2016	2016-05		
11/27/2014	2/11/2015	14068714	Admitted	2/11/2015	2015-02	2/11/2015	
2/15/2013	1/30/2014	13011039	Admitted	12/31/2013	2013-12		
2/25/2013	9/12/2013	13053722	Transfer	1/31/2014	2014-01		
2/2/2015	5/15/2015	15006209	Transfer	8/24/2015	2015-08	5/15/2015	
12/14/2015		15067991	Admitted	12/23/2015	2015-12		
5/10/2015		15025760	Transfer	7/13/2015	2015-07		
11/8/2014		14065126	Admitted	12/31/2014	2014-12		
7/3/2013		13043231	Admitted	2/5/2014	2014-02		

1/22/2015	4/27/2015	15004033	Midterm	10/29/2015	2015-10
3/23/2016		15056223		3/28/2016	2016-03
4/7/2014	7/2/2014	14020650	Admitted	4/28/2014	2014-04
2/20/2014	3/17/2014	14011016	Midterm	10/10/2014	2014-10
11/18/2015		15043621	Structural	11/23/2015	2015-11
4/28/2016		16021679			
12/26/2015		15070237	Admitted	3/25/2016	2016-03
11/15/2014		14066440	Admitted	11/25/2014	2014-11
1/7/2014	6/15/2014	14001167	Transfer	2/2/2015	2015-02
1/7/2015		15001085	Admitted	1/13/2015	2015-01
9/12/2015		15050902	Admitted	9/16/2015	2015-09
6/16/2015		15032919	Admitted	7/15/2015	2015-07
7/2/2015		15036200	Admitted	9/14/2015	2015-09
12/19/2014		14072668	Admitted	1/16/2015	2015-01
8/30/2013		14051247	Admitted	1/16/2015	2015-01
10/25/2015	11/4/2015	15058181	Admitted	5/31/2016	2016-05
10/21/2014		14061341	Admitted	11/18/2014	2014-11
3/15/2014	7/24/2014	14015727	Structural	6/24/2014	2014-06
12/30/2013	3/13/2014	13082509	Admitted	2/26/2014	2014-02
12/4/2014		14069879	Structural	3/12/2015	2015-03
6/1/2015		15030006	Admitted	7/23/2015	2015-07
6/1/2015	10/29/2015	15030006	Admitted	11/6/2015	2015-11
9/17/2015		15051820	Admitted	9/30/2015	2015-09
3/16/2015		15013923	Admitted	3/20/2015	2015-03
12/4/2013	2/4/2014	13078151	Admitted	1/15/2014	2014-01
1/21/2016		16003905	Structural	2/26/2016	2016-02
12/10/2013	4/21/2014	13079049	Disengage	4/28/2014	2014-04
12/17/2014	1/26/2015	14072321	Admitted	1/26/2015	2015-01
4/8/2016		16019659	Admitted	5/2/2016	2016-05
6/18/2015	7/2/2015	15033430	Admitted	7/2/2015	2015-07
9/18/2015		15052165	Admitted	10/22/2015	2015-10
5/18/2015	7/27/2015	15027391	Admitted	8/4/2015	2015-08
7/21/2015		15040185	Admitted	8/5/2015	2015-08
4/30/2015		15023787	Structural	7/8/2015	2015-07

4/27/2015

1/27/2016

9/23/2015

6/15/2014

8/8/2014

8/8/2015	9/28/2015	15044023	Midterm	11/19/2015	2015-11
9/10/2013	9/30/2013	13059966	Transfer	4/1/2014	2014-04
2/28/2015	3/19/2015	15011282		4/2/2015	2015-04
12/18/2013	10/15/2014	13080568	Admitted	4/3/2014	2014-04
5/5/2014	6/27/2014	14026992	Midterm	12/1/2014	2014-12
7/2/2014	7/10/2014	14038889	Admitted	7/10/2014	2014-07
7/21/2015	9/25/2015	15040177	Midterm	10/21/2015	2015-10
3/24/2016	6/13/2016	16016659			
3/16/2015	4/1/2015	15014054	Midterm	5/13/2015	2015-05
8/18/2014		14048587	Admitted	9/23/2014	2014-09
5/7/2014	6/24/2014	14027558	Admitted	5/21/2014	2014-05
9/6/2014		14052570	Admitted	10/21/2014	2014-10
1/12/2016	3/28/2016	16001955	Structural	3/31/2016	2016-03
12/8/2013	2/20/2014	13078701	Transfer	4/30/2014	2014-04
4/20/2016		16022170			
6/22/2016		16034738			
4/24/2016		16023043	Structural	5/16/2016	2016-05
4/16/2014	7/9/2014	14022765	Admitted	6/12/2014	2014-06
1/13/2014		14002435	Admitted	7/22/2014	2014-07
3/24/2015		15015868	Admitted	4/14/2015	2015-04
12/12/2014	3/13/2015	14071341	Structural	8/6/2015	2015-08
6/28/2015	7/10/2015	15035362	Admitted	7/10/2015	2015-07
10/25/2013	1/4/2014	13070280	Admitted	11/13/2013	2013-11
7/23/2015		15038958	Admitted	7/28/2015	2015-07
4/22/2016	5/27/2016	16022532	Admitted	5/27/2016	2016-05
6/2/2014		14032857	Admitted	6/20/2014	2014-06
5/4/2016		16025002	Admitted	6/9/2016	2016-06
7/21/2015	10/15/2015	15040167	Midterm	11/6/2015	2015-11
12/19/2015		15068994	Admitted	1/7/2016	2016-01
12/11/2014		14071272	Admitted	12/19/2014	2014-12
1/3/2014	9/5/2013	999999	Admitted	1/30/2014	2014-01
12/28/2015	4/13/2016	15070219			
7/25/2015		15041055	Admitted	8/19/2015	2015-08
8/23/2015		15047021	Admitted	11/10/2015	2015-11

9/28/2015

9/10/2013

6/27/2014

6/13/2016

3/13/2015

4/13/2016

8/11/2015		15044668	Structural	10/2/2015	2015-10	
4/6/2015		15018726	Admitted	4/21/2015	2015-04	
12/5/2014	1/15/2015	14069988	Transfer	8/11/2015	2015-08	7/25/2014
2/3/2016	2/5/2016	16006587				12/9/2015
4/27/2015		15023216	Admitted	5/13/2015	2015-05	
12/24/2015		15069722	Admitted	1/7/2016	2016-01	
5/25/2016	6/21/2016	16029299				
7/29/2014		14044577	Admitted	8/8/2014	2014-08	
9/17/2013		13061539	Admitted	2/25/2014	2014-02	
5/17/2016		16027516				
10/7/2015		15055591	Admitted	10/16/2015	2015-10	
1/12/2016		16001935	Admitted	5/11/2016	2016-05	
3/7/2014	4/4/2014	14014246	Disengage	4/4/2014	2014-04	
10/6/2014	12/5/2014	14058586	Disengage	2/12/2015	2015-02	12/5/2014
5/2/2016		16024606	Admitted	5/18/2016	2016-05	
10/25/2015		15058973	Admitted	10/28/2015	2015-10	
12/17/2015		15068608	Admitted	1/12/2016	2016-01	
4/15/2014	7/22/2014	14022415	Disengage	7/25/2014	2014-07	
6/21/2016		16034542	Admitted	6/29/2016	2016-06	
6/5/2016		16031360				
6/2/2016		16030913				
3/5/2015	4/25/2015	15012155	Midterm	7/14/2015	2015-07	
4/22/2015		15022172	Admitted	5/12/2015	2015-05	
6/28/2014	7/24/2014	14038111	Admitted	9/2/2014	2014-09	7/24/2014
10/30/2014	11/21/2014	14063338	Structural	12/16/2014	2014-12	11/21/2014
2/10/2016		16008084	Admitted	2/15/2016	2016-02	11/11/2015
4/2/2016		16018458				
5/26/2016	7/14/2016	16029397				
4/6/2016	6/2/2016	16019277				
4/4/2015		15018233	Admitted	4/15/2015	2015-04	
9/1/2015	1/14/2016	15048783	Structural	2/23/2016	2016-02	1/14/2016
6/14/2014	7/18/2014	14028056	Transfer	3/8/2015	2015-03	7/18/2014
6/28/2016		16035837				
10/24/2013	11/21/2013	13070063	Structural	11/21/2013	2013-11	

8/8/2013	10/7/2013	13051540	Transfer	11/4/2014	2014-11	
7/19/2015	8/24/2015	15039792	Midterm	9/30/2015	2015-09	
11/12/2014		14065808	Admitted	11/21/2014	2014-11	
6/27/2015	7/6/2015	15035308	Structural	9/2/2015	2015-09	
11/12/2015	2/1/2016	15062381				2/1/2016
2/22/2014	4/11/2014	14011428	Admitted	5/1/2014	2014-05	
3/21/2014	5/13/2014	14017223	Admitted	4/24/2014	2014-04	
11/12/2014	11/18/2014	14065984	Admitted	11/19/2014	2014-11	
3/27/2015		15016507	Structural	5/20/2015	2015-05	5/20/2015
9/2/2015	9/4/2015	150490138	Disengage	9/25/2015	2015-09	
4/24/2016	5/25/2016	16023027		7/12/2016	2016-07	5/25/2016
12/4/2015		15066151	Structural	12/29/2015	2015-12	
6/15/2015		15032795	Admitted	7/8/2015	2015-07	
5/18/2016	6/17/2016	16178161				6/17/2016
12/2/2013	12/30/2013	13077685	Transfer	4/22/2014	2014-04	
6/14/2015		15032566	Admitted	6/24/2015	2015-06	
10/8/2013	11/27/2013	13066370	Admitted	11/21/2013	2013-11	
2/12/2015		15009307	Structural	6/30/2015	2015-06	
9/27/2013	10/18/2013	13063939	Midterm	9/16/2014	2014-09	
12/8/2015	3/23/2016	15066909	Midterm	6/21/2016	2016-06	3/23/2016
9/29/2015	10/8/2015	15054241	Admitted	10/9/2015	2015-10	
9/27/2013		13064088	Admitted	4/28/2014	2014-04	
8/30/2014	12/22/2014	14051326	Admitted	2/11/2015	2015-02	12/22/2014
7/9/2015	9/21/2015	15037625	Disengage	1/14/2016	2016-01	9/21/2015
6/5/2015		15030923	Admitted	6/16/2015	2015-06	5/7/2015
4/21/2014		14023815	Admitted	5/8/2014	2014-05	
6/7/2014		14033921	Admitted	6/27/2014	2014-06	
12/13/2012		14051137	Admitted	11/14/2014	2014-11	
4/30/2015		15023843	Admitted	5/12/2015	2015-05	
7/7/2015		15037240	Structural	11/9/2015	2015-11	
4/28/2016		16023688				6/28/2016
6/12/2014		14034857	Admitted	6/25/2014	2014-06	
1/5/2015		15000644	Admitted	1/13/2015	2015-01	
2/21/2016		16010429	Admitted	3/2/2016	2016-03	

4/22/2015		15022150	Transfer	7/13/2015	2015-07
2/28/2016	4/26/2016	16011854	Midterm	5/16/2016	2016-05
10/10/2015		15056289	Admitted	10/21/2015	2015-10
11/8/2013	3/5/2014	13073219	Admitted	4/1/2014	2014-04
11/15/2013	4/29/2014	13074525	Admitted	4/24/2014	2014-04
10/21/2014	1/15/2015	14061450	Transfer	4/28/2015	2015-04
3/5/2015	5/13/2015	15012178	Structural	5/13/2015	2015-05
7/8/2015		15037482	Admitted	7/9/2015	2015-07
3/8/2016		16013804	Admitted	3/24/2016	2016-03
7/24/2015	7/30/2015	15040309	Admitted	7/30/2015	2015-07
11/8/2015	11/19/2015	15061633	Structural	12/7/2015	2015-12
3/11/2015	6/16/2015	15013277	Structural	6/17/2015	2015-06
9/9/2015			Admitted	9/11/2015	2015-09
6/17/2014		14035738	Admitted	9/2/2014	2014-09
9/18/2014		14054935	Admitted	9/25/2014	2014-09
3/9/2016		16014101	Admitted	3/25/2016	2016-03
5/14/2015		15026563	Admitted	10/22/2015	2015-10
5/5/2016	6/8/2016	16025137			
5/5/2016		16025127	Admitted	5/20/2016	2016-05
3/29/2016		16017497	Admitted	4/7/2016	2016-04
5/28/2014	6/19/2014	14031887	Transfer	11/24/2014	2014-11
11/25/2013	12/12/2013	13076704	Transfer	10/24/2014	2014-10
9/23/2013	10/14/2014	15003664	Admitted	8/21/2014	2014-08
2/14/2015		15008886	Admitted	3/18/2015	2015-03
			Structural	5/12/2014	2014-05
2/20/2014	8/5/2014	14011033	Disengage	9/16/2014	2014-09
11/24/2015		15064507	Admitted	1/14/2016	2016-01
4/19/2014		14023411	Admitted	6/25/2014	2014-06
5/18/2016	6/1/2016	16027670	Admitted	5/26/2016	2016-05
4/22/2016		16022523	Admitted	5/5/2016	2016-05
6/19/2014		14036317	Admitted	7/11/2014	2014-07
3/4/2016		16013057	Admitted	4/22/2016	2016-04
6/14/2015		15032609	Admitted	8/28/2015	2015-08
4/19/2014		14023493	Admitted	5/22/2014	2014-05

4/29/2014

5/13/2015

6/16/2015

6/8/2016

6/28/2014	8/29/2014	14038119	Admitted	8/22/2014	2014-08
10/24/2014	11/17/2014	14062075	Admitted	11/13/2014	2014-11
9/18/2014	10/22/2014	14055066	Admitted	10/17/2014	2014-10
12/17/2014	1/8/2015	14072295	Transfer	3/20/2015	2015-03
			Admitted	3/17/2014	2014-03
6/27/2014		14037858	Admitted	7/16/2014	2014-07
7/30/2015	8/13/2015	15042163	Admitted	8/13/2015	2015-08
10/14/2014	12/10/2014	14060057	Midterm	1/27/2015	2015-01
3/26/2015	4/3/2015	15016369	Midterm	1/27/2016	2016-01
9/19/2014		14055162	Admitted	10/27/2014	2014-10
3/14/2014	6/4/2014	14015623	Structural	6/6/2014	2014-06
3/18/2014	7/21/2014	14064907	Admitted	7/11/2014	2014-07
11/26/2014		14068607	Admitted	12/11/2014	2014-12
3/3/2015		15011928	Admitted	3/24/2015	2015-03
4/11/2016	6/1/2016	160250200			
9/24/2015		15053162	Admitted	10/13/2015	2015-10
7/18/2016		16039103			
1/24/2014	7/9/2014	14005118	Admitted	6/30/2014	2014-06
1/10/2016	3/23/2016	16001733	Structural	3/31/2016	2016-03
6/8/2016		16032055	Admitted	6/30/2016	2016-06
6/8/2016		16032055			
4/8/2015		15019175	Structural	7/14/2015	2015-07
9/2/2015	9/15/2015	15049039	Disengage	10/2/2015	2015-10
6/23/2014	1/5/2015	14037049	Disengage	3/9/2015	2015-03
4/20/2014	1/2/2015	14023704	Transfer	2/18/2016	2016-02
4/17/2015	4/22/2015	14065124	Structural	7/23/2015	2015-07
9/29/2015		15054169	Admitted	2/25/2016	2016-02
2/16/2015		16009814	Admitted	2/26/2016	2016-02
10/24/2014		14062167	Admitted	1/9/2015	2015-01
2/25/2016	5/11/2016	16011321			
12/27/2014	3/20/2015	15000121	Transfer	6/19/2015	2015-06
10/7/2015		15055771	Admitted	10/14/2015	2015-10
5/2/2016	6/20/2016	16024585	Admitted	6/16/2016	2016-06
2/24/2016		16010968	Structural	5/6/2016	2016-05

10/22/2014

12/10/2014

6/4/2014

6/1/2016

7/8/2015

1/5/2015

1/2/2015

1/9/2015

5/11/2016

3/20/2015

5/1/2015	7/6/2015	15024110	Midterm	9/28/2015	2015-09		7/6/2015
10/8/2014		14059021	Admitted	1/16/2015	2015-01		
6/15/2015		15032748	Admitted	6/24/2015	2015-06		
3/24/2016	3/24/2016	16016821	Admitted	4/16/2016	2016-04		
9/21/2014		14055522	Admitted	11/12/2014	2014-11		
7/1/2014	8/29/2014	14038837	Admitted	8/22/2014	2014-08		
4/16/2016	5/12/2016	16021280	Admitted	5/25/2016	2016-05		
9/27/2014	1/26/2015	14057232	Transfer	11/6/2015	2015-11		1/26/2015
3/27/2014	6/18/2014	14018529	Structural	5/27/2014	2014-05		
6/26/2016	7/8/2016	16035421					
7/17/2015		15039345	Structural	9/30/2015	2015-09		
1/21/2014	1/31/2014	14004305	Transfer	4/30/2014	2014-04		
4/29/2014		14026413	Admitted	6/6/2014	2014-06		
8/12/2013	11/21/2013	13052591	Transfer	3/5/2014	2014-03		
4/24/2014		14024592	Admitted	5/5/2014	2014-05		
12/20/2014	3/11/2015	14072921	Structural	3/31/2015	2015-03		3/11/2015
2/22/2016	4/21/2016	16010661				4/21/2016	
6/2/2016	6/16/2016	16030861					
8/25/2015		15047298	Admitted	9/9/2015	2015-09		
4/24/2014	6/12/2014	14024530	Admitted	6/12/2014	2014-06		
8/5/2015	8/17/2015	15043370	Admitted	8/19/2015	2015-08		
7/28/2014	10/23/2014	14044294	Transfer	4/21/2015	2015-04		6/30/2014
5/10/2016		16026155	Admitted	5/19/2016	2016-05		
6/10/2014	9/17/2014	14034280	Admitted	9/16/2014	2014-09		
11/12/2014	12/3/2014	14065907	Transfer	7/14/2015	2015-07		9/17/2014
12/16/2014	2/18/2015	14072392	Structural	2/18/2015	2015-02		2/18/2015
3/5/2016		16013240	Admitted	3/28/2016	2016-03		
8/27/2014	9/27/2014	14050527	Transfer	2/27/2015	2015-02	9/27/2014	
4/11/2016	5/20/2016	16020167	Midterm	7/15/2016	2016-07		5/20/2016
9/6/2014		14052592	Admitted	10/21/2014	2014-10		
10/7/2014	11/19/2014	14058686	Admitted	11/19/2014	2014-11		11/19/2014
1/8/2014	3/4/2014	14001370	Disengage	3/18/2014	2014-03		
7/5/2014		14039647	Admitted	7/30/2014	2014-07		
1/26/2016	5/4/2016	16004771	Structural	5/11/2016	2016-05		

1/15/2016	5/9/2016	16002767				5/9/2016
6/23/2015	9/4/2015	15034421	Transfer	5/31/2016	2016-05	9/4/2015
1/18/2015	5/13/2015	15003317	Structural	5/13/2015	2015-05	5/13/2015
6/24/2015	7/8/2015	15034620	Transfer	2/28/2016	2016-02	
11/12/2014	1/9/2015	14065998	Transfer	5/4/2015	2015-05	1/9/2015
10/21/2014		14061449	Admitted	10/31/2014	2014-10	10/29/2013
2/21/2016	4/13/2016	16010346	Midterm	7/5/2016	2016-07	4/13/2016
9/11/2013	9/25/2013	13060245	Admitted	9/24/2013	2013-09	
3/9/2014		14014533	Admitted	6/25/2014	2014-06	
11/13/2014		14066077	Admitted	11/25/2014	2014-11	
2/24/2014		14011879	Admitted	2/28/2014	2014-02	
11/21/2015		15064132	Structural	4/4/2016	2016-04	
1/22/2016	3/23/2016	16003999	Structural	5/31/2016	2016-05	3/23/2016
4/2/2016	5/2/2016	16018520	Midterm	6/20/2016	2016-06	
8/19/2015		15046354	Admitted	9/9/2015	2015-09	
1/19/2015		15003510	Admitted	1/27/2015	2015-01	
5/12/2016	7/11/2016	16026584				7/11/2016
7/16/2014		14041858	Admitted	8/8/2014	2014-08	
9/18/2015	10/2/2015	15051985	Midterm	11/9/2015	2015-11	
5/26/2016		16029432				
8/12/2014	9/26/2014	14047293	Disengage	11/10/2014	2014-11	9/26/2014
3/14/2015		15013714	Admitted	3/31/2015	2015-03	
3/19/2014	8/21/2014	14016695	Structural	7/17/2014	2014-07	
5/22/2015		15028260	Structural	10/30/2015	2015-10	
5/18/2015	7/27/2015	15027327	Transfer	2/28/2016	2016-02	7/27/2015
2/20/2015	4/20/2015	15010089	Midterm	5/13/2015	2015-05	
11/2/2014	4/16/2015	14063801	Transfer	1/28/2016	2016-01	4/16/2015
7/7/2016	7/13/2016	16037815				
6/12/2014	10/28/2014	14034909	Structural	10/23/2014	2014-10	
3/28/2015		15016658	Admitted	6/18/2015	2015-06	
11/20/2013	3/28/2014	13075888	Transfer	2/2/2015	2015-02	3/28/2014
4/30/2014	7/14/2014	14062047	Admitted	6/30/2014	2014-06	2/14/2014
12/27/2014		14074074	Admitted	3/29/2016	2016-03	
1/23/2016		16004241	Structural	6/17/2016	2016-06	

12/16/2015	4/18/2016	15068391					4/18/2016
7/3/2015		15036555	Structural	9/23/2015	2015-09		
10/3/2015	12/22/2015	15054959	Midterm	4/8/2016	2016-04		
1/8/2014		14001520	Admitted	3/25/2014	2014-03		
9/20/2013	5/27/2014	14054836	Structural	5/28/2014	2014-05		5/27/2014
7/2/2014		14039022	Admitted	7/16/2014	2014-07		
9/29/2015		15054128	Structural	10/2/2015	2015-10		
3/4/2015	5/5/2015	15012009	Admitted	4/1/2015	2015-04		
2/17/2016		16009574	Structural	2/19/2016	2016-02		10/21/2015
2/22/2014	3/26/2014	14011515	Transfer	4/30/2014	2014-04		3/11/2014
6/13/2016	7/6/2016	16032893					
3/19/2014		14016679	Admitted	3/27/2014	2014-03		
10/14/2013	1/6/2014	13067728	Structural	1/14/2014	2014-01		
8/21/2014		A1097880	Admitted	11/7/2014	2014-11		
8/31/2013	3/10/2014	13057603	Structural	3/10/2014	2014-03		
1/10/2014	4/14/2014	14002049	Midterm	8/11/2014	2014-08		
3/10/2016	3/17/2016	16014248	Midterm	4/11/2016	2016-04		1/15/2016
7/24/2015		15040835	Transfer	2/29/2016	2016-02		10/9/2015
7/11/2015		158038148	Admitted	7/23/2015	2015-07		
5/28/2014	7/9/2014	14031842	Admitted	6/18/2014	2014-06		
4/13/2015	6/11/2015	15020314	Disengage	8/7/2015	2015-08		6/11/2015
3/18/2016	3/22/2016	16015630	Admitted	3/30/2016	2016-03		
6/1/2016		16030518	Admitted	7/15/2016	2016-07		
8/14/2015		15045261	Admitted	9/1/2015	2015-09		
8/4/2015		15043144	Admitted	8/19/2015	2015-08		
6/12/2015	6/23/2015	15000992	Midterm	7/14/2015	2015-07		4/27/2015
12/22/2015	4/1/2016	15069484				4/14/2016	4/1/2016
3/6/2015	3/25/2015	15012270	Admitted	4/1/2015	2015-04		
9/5/2014	10/10/2014	14052369	Transfer	1/30/2015	2015-01		10/10/2014
4/13/2016	5/11/2016	16020774					
5/21/2014		14030606	Admitted	6/18/2014	2014-06		
1/20/2016	3/9/2016	16003517	Admitted	3/25/2016	2016-03		
2/17/2014	3/3/2014	14010163	Transfer	8/14/2014	2014-08		
7/1/2015	9/14/2015	15036145	Midterm	2/1/2016	2016-02		9/14/2015

3/15/2014		14015863	Admitted	5/6/2014	2014-05		
5/6/2015	6/24/2015	15024891	Midterm	1/22/2016	2016-01		
11/3/2015	2/1/2016	15060686	Structural	3/14/2016	2016-03		2/1/2016
11/28/2013	1/21/2014	13077194	Admitted	1/2/2014	2014-01		
2/23/2016	3/8/2016	160108152	Structural	3/14/2016	2016-03		
7/16/2015	10/16/2015	15037170	Transfer	2/9/2016	2016-02		10/16/2015
9/10/2015		15050425					
8/31/2014	1/13/2015	14051397	Midterm	4/21/2015	2015-04		
12/1/2015		15065608	Structural	2/11/2016	2016-02		
7/4/2015		15036635	Structural	8/3/2015	2015-08		
4/11/2016	4/11/2016	16020245	Admitted	5/23/2016	2016-05		
1/15/2011	9/5/2013	13043303	Transfer	12/27/2013	2013-12		
4/8/2016		16019771	Admitted	4/13/2016	2016-04		
4/4/2016		16018902	Admitted	4/14/2016	2016-04		
9/11/2014	11/21/2014	14053711	Transfer	6/6/2015	2015-06	11/24/2014	
4/25/2014		14024823	Admitted	5/13/2014	2014-05		
5/11/2016	6/1/2016	16026422					
8/5/2014		14046040	Admitted	8/29/2014	2014-08		
1/21/2015	5/7/2015	15003820	Transfer	11/3/2015	2015-11		5/7/2015
4/5/2014	7/7/2014	14020468	Transfer	2/18/2015	2015-02		
9/9/2015		15050200	Admitted	9/30/2015	2015-09		
9/25/2015		15053379	Admitted	10/8/2015	2015-10		
6/25/2014	9/5/2014	14037358	Transfer	2/4/2015	2015-02		9/5/2014
5/5/2015	5/5/2015	15024798	Admitted	5/28/2015	2015-05		
7/25/2014		14043782	Admitted	9/3/2014	2014-09		
12/1/2014	2/11/2015	14069200	Structural	2/11/2015	2015-02		2/11/2015
11/22/2015	12/9/2015	15064255	Structural	2/19/2016	2016-02		
10/1/2014		14057504	Admitted	12/31/2014	2014-12		
1/14/2015	4/27/2015	15002578	Structural	7/1/2015	2015-07	5/11/2015	4/27/2015
9/16/2015		15051693	Admitted	10/28/2015	2015-10		
1/27/2015	3/23/2015	15005087	Admitted	3/19/2015	2015-03		
3/24/2015	4/14/2015	15015895	Midterm	4/30/2015	2015-04		11/5/2014
10/14/2015	10/29/2015	15056917	Transfer	5/16/2016	2016-05		
8/7/2013	9/25/2013	13051297	Transfer	1/31/2014	2014-01		

2/28/2015	6/5/2015	15011272	Structural	6/14/2015	2015-06
9/29/2015		15054140	Admitted	10/9/2015	2015-10
2/5/2016		16006984			
6/6/2016	6/24/2016	16031511			
12/19/2015	1/22/2016	185068993			
3/24/2016		16016758	Structural	6/21/2016	2016-06
10/7/2013	4/1/2014	13066133	Disengage	4/28/2014	2014-04
5/31/2016		16030387			
8/30/2010		14021784	Admitted	6/6/2014	2014-06
7/27/2015		15041452	Admitted	8/12/2015	2015-08
6/18/2013	9/25/2013	13039777	Transfer	11/20/2013	2013-11
8/16/2015	8/26/2015	15045630	Admitted	8/27/2015	2015-08
3/12/2015		15013336	Structural	5/27/2015	2015-05
5/20/2015	7/22/2015	15027786	Structural	7/28/2015	2015-07
10/28/2015		15059649	Admitted	11/2/2015	2015-11
3/7/2016		160143389	Admitted	3/22/2016	2016-03
11/3/2013	12/23/2013	13072135	Transfer	7/2/2014	2014-07
1/9/2016	2/15/2016	16001565	Structural	2/19/2016	2016-02
10/1/2013		13064717	Admitted	1/27/2014	2014-01
2/19/2016	1/0/1900	16009917	Disengage	3/30/2016	2016-03
5/25/2016		16029259	Admitted	6/17/2016	2016-06
11/20/2013	11/14/2013	13075839	Disengage	1/30/2014	2014-01
4/24/2016		16022966			
12/10/2013	8/12/2014	13079082	Admitted	7/3/2014	2014-07
12/3/2015	2/10/2016	15066037			
6/3/2015	8/13/2015	15030447	Structural	8/14/2015	2015-08
12/2/2015	12/16/2015		Transfer	12/22/2015	2015-12
9/10/2014		14053449	Admitted	10/21/2014	2014-10
5/15/2015	7/29/2016	15026716	Admitted	7/29/2015	2015-07
			Admitted	10/22/2015	2015-10
1/5/2016	3/21/2016	16000840	Admitted	3/18/2016	2016-03
5/27/2016		16029633			
5/30/2015	9/1/2015	15029703	Transfer	1/29/2016	2016-01
1/15/2014		14003034	Admitted	1/27/2014	2014-01

7/22/2015

2/10/2016

8/13/2015

7/29/2015

7/29/2015

10/21/2015	11/25/2015	15058358	Admitted	11/25/2015	2015-11		
			Admitted	1/12/2016	2016-01		
8/10/2015		15044302	Midterm	8/10/2015	2015-08		6/3/2015
10/18/2013	1/2/2014	14056630	Admitted	10/30/2013	2013-10		
3/14/2014	6/30/2014	14015530	Structural	6/25/2014	2014-06		
5/9/2014	10/3/2014	14028044	Structural	1/5/2015	2015-01	11/6/2014	10/3/2014
6/11/2015	8/10/2015	15032134	Disengage	11/2/2015	2015-11		8/10/2015
2/8/2014	6/16/2014	14008307	Midterm	9/29/2014	2014-09		
8/31/2015	9/4/2015	15049434	Admitted	8/31/2015	2015-08		8/3/2015
11/18/2014	1/21/2015	14066886	Admitted	1/23/2015	2015-01		1/21/2015
8/22/2015		15046786	Admitted	9/15/2015	2015-09		
3/10/2015		15012936	Admitted	4/1/2015	2015-04		
			Transfer	7/15/2016	2016-07		
7/30/2015		15042062	Admitted	9/1/2015	2015-09		
10/4/2015		15055087	Structural	10/30/2015	2015-10		
11/9/2014	1/9/2015	14065267	Midterm	6/23/2015	2015-06		1/9/2015
4/17/2016	6/13/2016	16021494					6/13/2016
2/17/2016		16009549	Structural	5/16/2016	2016-05		
3/16/2015		15014010	Admitted	3/27/2015	2015-03		
8/27/2015		15047794	Admitted	9/23/2015	2015-09		
4/27/2015		15023086	Admitted	5/15/2015	2015-05		
11/11/2014	1/16/2015	14065628	Admitted	3/12/2015	2015-03		1/16/2015
1/26/2014		14005354	Admitted	2/7/2014	2014-02		
4/16/2015	6/11/2015	15021037	Midterm	7/27/2015	2015-07		
6/23/2016		16034861					
1/6/2014	1/24/2014	14000916	Disengage	3/10/2014	2014-03		
		14032806	Disengage	5/9/2014	2014-05		
12/22/2014	2/19/2015	14073118	Midterm	5/28/2015	2015-05		2/19/2015
6/4/2016		16031183	Admitted	6/16/2016	2016-06		
12/2/2014		14069475	Admitted	12/11/2014	2014-12		
10/29/2014	11/21/2014	14063052	Admitted	12/24/2014	2014-12	11/21/2014	
6/24/2015		15034622	Admitted	7/8/2015	2015-07		
7/16/2015		15039170	Admitted	7/28/2015	2015-07		
10/7/2015		15055584	Admitted	11/3/2015	2015-11		

4/18/2016		16021709	Admitted	4/26/2016	2016-04		
1/21/2014		14004277	Admitted	6/6/2014	2014-06		
1/16/2014		999999	Admitted	2/5/2014	2014-02		
7/27/2015		15041411	Admitted	8/7/2015	2015-08		
10/28/2015	11/11/2015	15059648	Transfer	2/18/2016	2016-02		9/2/2015
5/21/2014	7/1/2014	14030553	Structural	6/30/2014	2014-06		
9/18/2013	1/21/2014	13061760	Admitted	12/2/2013	2013-12		
9/8/2015	12/4/2015	15050158	Midterm	5/16/2016	2016-05		12/4/2015
4/4/2014		14020336	Admitted	5/29/2014	2014-05		
11/14/2013		13074287	Admitted	12/26/2013	2013-12		
4/3/2015		15018110	Disengage	8/31/2015	2015-08		6/12/2015
4/15/2014	7/18/2014	14026158	Transfer	4/30/2015	2015-04	8/13/2014	7/18/2014
6/24/2013	10/7/2013	13041080	Disengage	10/29/2013	2013-10		
7/27/2015		15041323	Admitted	8/13/2015	2015-08		
10/16/2013	10/23/2013	13068238	Admitted	10/24/2013	2013-10		
7/10/2016		16038013	Admitted	7/15/2016	2016-07		
4/1/2016	6/1/2016	16018367					6/1/2016
8/29/2012		12058215	Admitted	8/26/2014	2014-08		
			Admitted	9/17/2013	2013-09		
12/30/2015	4/25/2016	15070413					4/25/2016
1/6/2015		15000833	Admitted	1/15/2015	2015-01		
12/24/2015		15069776	Structural	6/12/2016	2016-06		
4/15/2014	8/5/2014	14022454	Transfer	11/4/2014	2014-11		
9/18/2013	10/7/2013	13061828	Admitted	10/2/2013	2013-10		
7/22/2013	11/19/2013	13047566	Admitted	11/11/2013	2013-11		
12/18/2015	1/29/2016	15068794					
12/22/2015		15069326	Midterm	6/20/2016	2016-06		3/28/2016

ADD_YM	HOSP_OUT_YM	HOSP_IN	HOSP_OUT	LOCATION	LOC_Status	Last_LOC	Last_LOC_St
				CMTY	Non-ICR	BOOK	3/5/2014
2014-12				CMTY	Non-ICR	BOOK	10/28/2014
2016-01				CMTY	Non-ICR	BOOK	12/23/2015
				CMTY	Non-ICR	BOOK	7/2/2014
				JAIL	NEW CASE	BOOK	7/11/2014
2014-03				CMTY	Non-ICR	BOOK	6/23/2014
	2015-01	11/5/2014	1/7/2015	JAIL	RTN	BOOK	1/7/2015
2016-06	2016-06	4/27/2016	6/22/2016	CMTY	TSH RLS	HOSF	4/27/2016
2014-04	2014-10	5/7/2014	10/29/2014	CMTY	OSH RLS	HOSF	5/7/2014
	2015-08	6/18/2015	8/31/2015	JAIL	RTN	BOOK	8/31/2015
	2014-11	6/24/2014	11/14/2014	CMTY	OSH RLS	HOSF	6/24/2014
2016-02				CMTY	Non-ICR	BOOK	2/10/2016
				CMTY	Non-ICR	BOOK	4/7/2014
2014-12				JAIL	NEW CASE	BOOK	11/18/2014
2014-05	2014-08	6/27/2014	8/27/2014	CMTY	TSH RLS	HOSF	6/27/2014
2015-09	2015-09	9/15/2015	9/16/2015	CMTY	RTN RLS	BOOK	9/16/2015
				JAIL	NEW CASE	BOOK	12/23/2014
				JAIL	NEW CASE	BOOK	8/27/2015
				JAIL	NEW CASE	BOOK	8/13/2014
				JAIL	NEW CASE	BOOK	11/25/2014
2016-03	2016-04	3/1/2016	4/19/2016	CMTY	TSH RLS	HOSF	3/1/2016
2015-06				CMTY	Non-ICR	CMTY	7/15/2015
				JAIL	NEW CASE	BOOK	12/10/2014
2016-06		6/15/2016		HOSP	TSH ACTV	HOSF	6/15/2016
2013-11				CMTY	Non-ICR	BOOK	9/6/2013
				JAIL	NEW CASE	BOOK	6/24/2014
				CMTY	Non-ICR	BOOK	9/16/2013
				JAIL	NEW CASE	BOOK	3/20/2015
2016-04				CMTY	Non-ICR	BOOK	4/15/2016
2015-06				JAIL	NEW CASE	BOOK	5/22/2015
2016-02				JAIL	NEW CASE	BOOK	1/12/2016
2015-02	2015-04	3/6/2015	4/23/2015	CMTY	TSH RLS	HOSF	3/6/2015
2016-02		5/9/2016		HOSP	Non-ICR	HOSC	5/9/2016

2016-06				CMTY	Non-ICR	BOOK	5/26/2016
				JAIL	NEW CASE	BOOK	6/29/2015
				CMTY	Non-ICR	BOOK	6/16/2015
				CMTY	Non-ICR	BOOK	5/28/2014
2015-03				JAIL	NEW CASE	BOOK	2/17/2015
				CMTY	Non-ICR	BOOK	7/25/2015
2016-04				JAIL	NEW CASE	BOOK	12/3/2015
				JAIL	NEW CASE	BOOK	9/10/2015
				JAIL	NEW CASE	BOOK	6/17/2016
2014-05				CMTY	Non-ICR	BOOK	4/7/2014
				JAIL	NEW CASE	BOOK	10/22/2014
2015-04				CMTY	Non-ICR	BOOK	2/21/2015
2015-10	2016-01	12/11/2015	1/21/2016	CMTY	TSH RLS	HOSC	12/11/2015
				JAIL	NEW CASE	BOOK	1/2/2016
2014-03				CMTY	Non-ICR	BOOK	2/25/2014
				JAIL	NEW CASE	BOOK	11/11/2015
2015-01	2015-03	1/2/2015	3/2/2015	CMTY	TSH RLS	HOSF	1/2/2015
2015-05				JAIL	NEW CASE	BOOK	3/24/2015
2016-06				JAIL	NEW CASE	BOOK	5/14/2016
2015-06				JAIL	NEW CASE	BOOK	5/1/2015
				CMTY	Non-ICR	BOOK	5/23/2014
2014-12	2014-12	9/9/2014	12/4/2014	CMTY	RTN RLS	BOOK	12/19/2014
2014-03	2014-06	3/10/2014	6/9/2014	CMTY	RTN RLS	BOOK	6/9/2014
2014-01				CMTY	Non-ICR	BOOK	11/20/2013
2016-03				JAIL	NEW CASE	BOOK	3/10/2016
2013-09				CMTY	Non-ICR	BOOK	7/11/2013
2014-11				JAIL	NEW CASE	BOOK	9/1/2014
2016-06				JAIL	NEW CASE	BOOK	5/19/2016
				JAIL	NEW CASE	BOOK	6/16/2015
2014-12	2015-02	10/27/2014	2/10/2015	CMTY	TSH RLS	HOSF	10/27/2014
				JAIL	NEW CASE	BOOK	6/4/2014
				CMTY	Non-ICR	BOOK	10/17/2014
				JAIL	NEW CASE	BOOK	5/10/2015
2016-04				JAIL	NEW CASE	BOOK	3/24/2016

				JAIL	NEW CASE	BOOK	5/30/2014
2015-08	2015-11	9/17/2015	11/11/2015	CMTY	OSH RLS	HOSF	9/17/2015
				JAIL	NEW CASE	BOOK	3/12/2015
				JAIL	NEW CASE	BOOK	6/16/2016
				CMTY	Non-ICR	BOOK	11/23/2015
2014-04		2/12/2015		HOSP	OSH ACTV	HOSF	2/12/2015
				CMTY	Non-ICR	BOOK	4/23/2015
				JAIL	NEW CASE	BOOK	7/7/2016
2014-04				CMTY	Non-ICR	BOOK	11/23/2013
2015-11	2016-03	1/25/2016	3/3/2016	CMTY	TSH RLS	HOSF	1/25/2016
				JAIL	NEW CASE	BOOK	12/21/2014
	2015-06	5/7/2015	6/18/2015	JAIL	RTN	BOOK	6/18/2015
				JAIL	NEW CASE	BOOK	4/2/2016
2015-04				JAIL	NEW CASE	BOOK	1/28/2015
				JAIL	NEW CASE	BOOK	9/9/2015
				JAIL	NEW CASE	BOOK	9/23/2015
				CMTY	Non-ICR	BOOK	3/27/2014
2014-05				CMTY	Non-ICR	BOOK	4/9/2014
2015-12				JAIL	NEW CASE	BOOK	11/13/2015
				CMTY	Non-ICR	BOOK	2/26/2016
				JAIL	NEW CASE	BOOK	7/5/2016
2015-12				CMTY	Non-ICR	BOOK	10/27/2015
				CMTY	Non-ICR	BOOK	3/27/2014
2014-03				CMTY	Non-ICR	BOOK	3/12/2014
2015-11	2016-02	1/11/2016	2/11/2016	CMTY	TSH RLS	HOSF	1/11/2016
				CMTY	Non-ICR	BOOK	8/15/2014
2015-03				CMTY	Non-ICR	BOOK	8/15/2014
2015-08				JAIL	NEW CASE	BOOK	7/26/2015
2015-08	2015-10	9/14/2015	10/15/2015	CMTY	TSH RLS	HOSF	9/14/2015
2015-08				CMTY	Non-ICR	BOOK	8/9/2015
				JAIL	NEW CASE	BOOK	3/28/2016
				CMTY	Non-ICR	CMTY	3/17/2015
2016-01		7/11/2016		HOSP	TSH ACTV	HOSC	7/11/2016
				CMTY	Non-ICR	BOOK	12/26/2013

2015-03				JAIL	NEW CASE	BOOK	6/25/2015
				JAIL	NEW CASE	BOOK	1/9/2015
2013-09				CMTY	Non-ICR	BOOK	9/5/2013
2016-02	2016-06	4/6/2016	6/1/2016	CMTY	RTN RLS	BOOK	6/1/2016
2015-02	2015-03	3/4/2015	3/26/2015	CMTY	OSH RLS	HOSF	3/4/2015
2015-04				CMTY	Non-ICR	BOOK	3/27/2015
2016-05				JAIL	NEW CASE	BOOK	4/7/2016
2014-06				CMTY	Non-ICR	BOOK	5/29/2014
2016-02				JAIL	NEW CASE	BOOK	2/11/2016
				CMTY	Non-ICR	BOOK	9/26/2014
2013-09				CMTY	Non-ICR	BOOK	9/13/2013
2016-05				CMTY	Non-ICR	BOOK	4/29/2016
	2015-05	3/12/2015	5/5/2015	CMTY	OSH RLS	HOSF	3/12/2015
				CMTY	Non-ICR	BOOK	12/4/2014
	2015-05	3/11/2015	5/20/2015	CMTY	OSH RLS	HOSF	3/11/2015
2016-07				JAIL	NEW CASE	BOOK	6/2/2016
2015-09	2015-12	10/12/2015	12/31/2015	CMTY	TSH RLS	HOSF	10/12/2015
				CMTY	Non-ICR	BOOK	5/8/2014
				JAIL	NEW CASE	BOOK	8/24/2015
				CMTY	Non-ICR	BOOK	10/25/2013
				JAIL	NEW CASE	BOOK	9/12/2015
				JAIL	NEW CASE	BOOK	9/8/2015
2015-02	2015-05	3/20/2015	5/7/2015	CMTY	TSH RLS	HOSF	3/20/2015
2016-04				CMTY	Non-ICR	BOOK	4/4/2016
	2014-05	3/20/2014	5/30/2014	CMTY	OSH RLS	HOSF	3/20/2014
				JAIL	NEW CASE	BOOK	3/26/2015
				CMTY	Non-ICR	BOOK	3/7/2016
				CMTY	Non-ICR	BOOK	1/27/2014
2016-06				JAIL	NEW CASE	BOOK	6/16/2016
2015-07	2015-08	12/19/2014	8/10/2015	CMTY	RTN RLS	BOOK	8/10/2015
				CMTY	Non-ICR	BOOK	2/12/2016
2015-03				JAIL	NEW CASE	BOOK	7/19/2015
2016-07				CMTY	Non-ICR	BOOK	12/24/2015
				JAIL	NEW CASE	BOOK	6/20/2015

2016-06				CMTY	Non-ICR	BOOK	4/30/2016
2015-08	2016-01	9/17/2015	1/6/2016	CMTY	RTN RLS	BOOK	1/6/2016
				JAIL	NEW CASE	BOOK	5/27/2016
2014-12				CMTY	Non-ICR	BOOK	11/29/2014
2015-03				CMTY	Non-ICR	BOOK	5/23/2015
2015-10				JAIL	NEW CASE	BOOK	10/2/2015
2016-02		4/29/2016		HOSP	TSH ACTV	HOSF	4/29/2016
	2013-10	7/30/2013	10/22/2013	CMTY	RTN RLS	BOOK	10/22/2013
2016-05		5/25/2016		HOSP	TSH ACTV	HOSF	5/25/2016
2015-10				CMTY	Non-ICR	BOOK	9/19/2015
2014-06				CMTY	Non-ICR	BOOK	5/30/2014
2015-03				JAIL	NEW CASE	BOOK	4/27/2015
2016-03				CMTY	Non-ICR	BOOK	3/19/2016
				JAIL	NEW CASE	BOOK	3/4/2016
				JAIL	NEW CASE	BOOK	8/11/2015
				JAIL	NEW CASE	BOOK	5/29/2016
				JAIL	NEW CASE	BOOK	2/14/2015
		7/5/2016		HOSP	TSH ACTV	HOSC	7/5/2016
				JAIL	NEW CASE	BOOK	7/8/2015
		7/13/2016		HOSP	Non-ICR	HOSF	7/13/2016
2015-08	2015-11	9/4/2015	11/23/2015	CMTY	RTN RLS	BOOK	11/23/2015
	2015-08	7/8/2015	8/27/2015	CMTY	OSH RLS	HOSF	7/8/2015
2016-06		7/6/2016		HOSP	Non-ICR	HOSF	7/6/2016
2015-07	2015-12	8/31/2015	12/9/2015	CMTY	TSH RLS	HOSF	8/31/2015
2014-12				JAIL	NEW CASE	BOOK	11/27/2014
				JAIL	NEW CASE	BOOK	5/2/2016
				JAIL	NEW CASE	BOOK	5/9/2014
2016-01				CMTY	Non-ICR	BOOK	11/29/2015
2016-05		5/27/2016		HOSP	TSH ACTV	HOSF	5/27/2016
2014-06				CMTY	Non-ICR	BOOK	5/27/2014
				JAIL	NEW CASE	BOOK	12/12/2014
2016-06				CMTY	Non-ICR	BOOK	4/18/2016
2015-08	2015-09	7/24/2015	9/9/2015	CMTY	TSH RLS	HOSF	7/24/2015
				JAIL	NEW CASE	BOOK	2/26/2016

				JAIL	NEW CASE	BOOK	3/20/2015
2016-07				JAIL	NEW CASE	BOOK	4/6/2016
2014-01				CMTY	Non-ICR	BOOK	12/31/2013
2013-11				CMTY	Non-ICR	BOOK	10/17/2013
2014-03	2013-11	4/24/2013	11/14/2013	CMTY	RTN RLS	BOOK	11/14/2013
				JAIL	NEW CASE	BOOK	2/26/2016
				JAIL	NEW CASE	BOOK	5/24/2014
2015-12	2016-04	2/10/2016	4/27/2016	CMTY	RTN RLS	BOOK	4/27/2016
2015-07	2015-09	8/31/2015	9/23/2015	CMTY	TSH RLS	HOSF	8/31/2015
				CMTY	Non-ICR	BOOK	12/17/2014
2015-06	2015-06	3/20/2015	6/11/2015	CMTY	RTN RLS	BOOK	6/12/2015
				JAIL	NEW CASE	BOOK	4/4/2015
2016-02		4/27/2016		HOSP	TSH ACTV	HOSF	4/27/2016
2013-10				CMTY	Non-ICR	BOOK	3/18/2013
				CMTY	Non-ICR	BOOK	4/25/2014
2015-06	2015-08	7/10/2015	8/21/2015	CMTY	RTN RLS	BOOK	8/21/2015
2015-12	2016-03	2/3/2016	3/30/2016	CMTY	RTN RLS	BOOK	3/30/2016
				CMTY	Non-ICR	BOOK	4/30/2016
2015-01	2015-03	1/26/2015	3/18/2015	CMTY	TSH RLS	HOSF	1/26/2015
2016-01				CMTY	Non-ICR	BOOK	12/18/2015
	2015-07	6/5/2015	7/17/2015	JAIL	RTN	BOOK	7/17/2015
	2014-10	7/23/2014	10/29/2014	JAIL	RTN	BOOK	10/29/2014
2016-02	2016-06	4/6/2016	6/1/2016	CMTY	RTN RLS	BOOK	6/1/2016
				JAIL	NEW CASE	BOOK	5/22/2015
2015-10	2016-02	12/9/2015	2/4/2016	CMTY	TSH RLS	HOSF	12/9/2015
2015-12				JAIL	NEW CASE	BOOK	10/27/2015
2014-11				JAIL	NEW CASE	BOOK	11/11/2014
				JAIL	NEW CASE	BOOK	3/28/2016
				CMTY	Non-ICR	BOOK	4/3/2014
2016-01				CMTY	Non-ICR	BOOK	12/30/2015
				JAIL	NEW CASE	BOOK	7/14/2016
2016-03				CMTY	Non-ICR	BOOK	5/22/2016
				JAIL	NEW CASE	BOOK	6/25/2016
2015-10				CMTY	Non-ICR	BOOK	9/29/2015

				CMTY	Non-ICR	BOOK	3/28/2014
2014-09	2014-10	9/29/2014	10/29/2014	CMTY	TSH RLS	HOSF	9/29/2014
2016-03				CMTY	Non-ICR	BOOK	3/9/2016
				CMTY	Non-ICR	BOOK	6/5/2014
				JAIL	NEW CASE	BOOK	8/29/2015
2015-04	2015-07	5/8/2015	7/1/2015	CMTY	TSH RLS	HOSF	5/8/2015
2015-11	2016-02	10/16/2015	2/10/2016	CMTY	TSH RLS	HOSF	10/16/2015
2014-01				CMTY	Non-ICR	BOOK	1/7/2014
				JAIL	NEW CASE	BOOK	5/24/2016
				JAIL	NEW CASE	BOOK	7/8/2014
				JAIL	NEW CASE	BOOK	11/1/2015
2015-07	2015-11	8/5/2015	11/11/2015	CMTY	OSH RLS	HOSF	8/5/2015
2015-11				CMTY	Non-ICR	BOOK	11/11/2015
				JAIL	NEW CASE	BOOK	7/4/2015
2014-06	2015-05	5/1/2015	5/13/2015	CMTY	TSH RLS	HOSC	5/1/2015
2014-05				CMTY	Non-ICR	BOOK	3/15/2014
				CMTY	Non-ICR	BOOK	3/2/2014
				JAIL	NEW CASE	BOOK	1/8/2016
				JAIL	NEW CASE	BOOK	8/15/2015
2015-08				CMTY	Non-ICR	BOOK	7/30/2015
2014-06				CMTY	Non-ICR	BOOK	6/6/2014
				CMTY	Non-ICR	BOOK	9/20/2013
				JAIL	NEW CASE	BOOK	3/7/2016
2013-12				CMTY	Non-ICR	BOOK	12/19/2013
				JAIL	NEW CASE	BOOK	12/15/2013
				JAIL	NEW CASE	BOOK	5/16/2015
				CMTY	Non-ICR	BOOK	2/11/2013
				JAIL	NEW CASE	BOOK	10/31/2015
2013-10				CMTY	Non-ICR	BOOK	10/3/2013
				JAIL	NEW CASE	BOOK	7/3/2014
2014-07				CMTY	Non-ICR	BOOK	7/1/2014
2015-07	2015-12	9/4/2015	12/30/2015	CMTY	RTN RLS	BOOK	12/30/2015
				CMTY	Non-ICR	BOOK	11/12/2012
2016-07				JAIL	NEW CASE	BOOK	7/7/2016

2016-01				CMTY	Non-ICR	BOOK	10/26/2015
2016-03				CMTY	Non-ICR	BOOK	1/14/2016
2013-09				CMTY	Non-ICR	BOOK	8/29/2013
				CMTY	Non-ICR	BOOK	1/26/2014
				JAIL	NEW CASE	BOOK	9/11/2015
				CMTY	Non-ICR	BOOK	8/23/2013
2015-11	2016-01	12/4/2015	1/27/2016	CMTY	TSH RLS	HOSF	12/4/2015
				JAIL	NEW CASE	BOOK	5/29/2016
				CMTY	Non-ICR	BOOK	4/2/2014
2015-04		6/24/2015		HOSP	OSH ACTV	HOSF	6/24/2015
2015-10	2015-10	6/24/2015	10/14/2015	CMTY	RTN RLS	BOOK	10/14/2015
2016-03		5/2/2016		HOSP	TSH ACTV	HOSF	5/2/2016
				JAIL	NEW CASE	BOOK	7/27/2015
2015-05	2015-07	6/29/2015	7/17/2015	CMTY	TSH RLS	HOSC	6/29/2015
2015-11	2015-12	11/9/2015	12/9/2015	CMTY	TSH RLS	HOSF	11/9/2015
2015-08	2015-09	7/31/2015	9/23/2015	CMTY	TSH RLS	HOSF	7/31/2015
				JAIL	NEW CASE	BOOK	12/19/2015
		6/22/2016		HOSP	OSH ACTV	HOSF	6/22/2016
				CMTY	Non-ICR	BOOK	12/2/2013
				CMTY	Non-ICR	BOOK	5/14/2016
				CMTY	Non-ICR	BOOK	8/28/2013
2014-12	2015-03	1/2/2015	3/26/2015	CMTY	TSH RLS	HOSF	1/2/2015
2013-09				CMTY	Non-ICR	BOOK	9/11/2013
				JAIL	NEW CASE	BOOK	5/25/2014
				JAIL	NEW CASE	BOOK	6/23/2015
				JAIL	NEW CASE	BOOK	3/13/2015
2016-03				JAIL	NEW CASE	BOOK	11/19/2015
				CMTY	Non-ICR	CMTY	6/23/2015
2015-04	2015-12	11/4/2015	12/30/2015	CMTY	RTN RLS	BOOK	2/24/2016
				JAIL	NEW CASE	BOOK	5/4/2015
2016-01				CMTY	Non-ICR	BOOK	10/31/2015
				CMTY	Non-ICR	BOOK	1/30/2014
				JAIL	NEW CASE	BOOK	11/7/2013
2014-10	2014-11	10/14/2014	11/4/2014	CMTY	TSH RLS	HOSF	10/14/2014

2015-11	2016-03	1/6/2016	3/9/2016	CMTY	RTN RLS	BOOK	3/9/2016
				CMTY	Non-ICR	BOOK	5/1/2014
				JAIL	NEW CASE	BOOK	10/11/2015
				CMTY	Non-ICR	BOOK	1/22/2014
2014-10				CMTY	Non-ICR	BOOK	8/28/2014
				JAIL	NEW CASE	BOOK	1/21/2016
				JAIL	NEW CASE	BOOK	7/30/2015
				JAIL	NEW CASE	BOOK	9/27/2015
				JAIL	NEW CASE	BOOK	6/25/2015
				JAIL	NEW CASE	BOOK	4/30/2016
				JAIL	NEW CASE	BOOK	10/14/2015
2016-02				CMTY	Non-ICR	BOOK	1/2/2016
2016-04				JAIL	NEW CASE	BOOK	3/11/2016
2015-11		2/1/2016		HOSP	TSH ACTV	HOSF	2/1/2016
	2014-10	9/2/2014	10/30/2014	CMTY	OSH RLS	HOSF	9/2/2014
				CMTY	Non-ICR	BOOK	2/25/2016
	2015-07	4/22/2015	7/8/2015	CMTY	OSH RLS	HOSF	4/22/2015
2016-06		6/22/2016		HOSP	OSH ACTV	HOSF	6/22/2016
				JAIL	NEW CASE	BOOK	9/24/2015
2016-06				JAIL	NEW CASE	BOOK	5/24/2016
				CMTY	Non-ICR	BOOK	4/10/2014
2016-01				CMTY	Non-ICR	BOOK	12/30/2015
2016-06				JAIL	NEW CASE	BOOK	5/3/2016
				JAIL	NEW CASE	BOOK	5/10/2014
				JAIL	NEW CASE	BOOK	7/6/2015
2015-09				JAIL	NEW CASE	BOOK	9/13/2015
2015-01	2015-04	3/6/2015	4/16/2015	CMTY	TSH RLS	HOSF	3/6/2015
				JAIL	NEW CASE	BOOK	4/2/2014
				CMTY	Non-ICR	CMTY	9/24/2013
2013-10				CMTY	Non-ICR	BOOK	9/7/2013
2015-12				JAIL	NEW CASE	BOOK	11/11/2015
	2016-04	2/10/2016	4/6/2016	CMTY	RTN RLS	BOOK	4/6/2016
				CMTY	Non-ICR	BOOK	3/30/2016
2015-04		6/3/2015		HOSP	OSH ACTV	HOSF	6/3/2015

				CMTY	Non-ICR	BOOK	7/30/2013
2016-03				CMTY	Non-ICR	BOOK	3/23/2016
				CMTY	Non-ICR	BOOK	7/13/2014
2015-08				CMTY	Non-ICR	BOOK	9/6/2015
				JAIL	NEW CASE	BOOK	5/16/2015
				CMTY	Non-ICR	BOOK	4/14/2015
				CMTY	Non-ICR	BOOK	4/1/2014
2015-04				JAIL	NEW CASE	BOOK	4/2/2015
2016-02		4/27/2016		HOSP	TSH ACTV	HOSF	4/27/2016
2014-11	2014-12	9/19/2014	12/2/2014	CMTY	TSH RLS	HOSF	9/19/2014
				JAIL	NEW CASE	BOOK	3/30/2015
				JAIL	NEW CASE	BOOK	8/24/2015
				CMTY	Non-ICR	BOOK	9/5/2013
2013-12				CMTY	Non-ICR	BOOK	9/30/2013
				JAIL	NEW CASE	BOOK	2/24/2016
	2015-01	10/8/2014	1/28/2015	CMTY	OSH RLS	HOSF	10/8/2014
				JAIL	NEW CASE	BOOK	7/31/2014
				JAIL	NEW CASE	BOOK	9/14/2014
2014-05	2014-07	6/25/2014	7/3/2014	JAIL	TSH RLS	BOOK	12/31/2014
				CMTY	Non-ICR	BOOK	3/8/2014
				CMTY	Non-ICR	BOOK	6/21/2013
2015-01	2015-04	2/19/2015	4/16/2015	CMTY	TSH RLS	HOSF	2/19/2015
				CMTY	Non-ICR	BOOK	6/30/2016
	2015-01	12/10/2014	1/8/2015	CMTY	RTN RLS	BOOK	1/8/2015
	2016-07	5/11/2016	7/13/2016	JAIL	RTN	BOOK	7/13/2016
2015-11				CMTY	Non-ICR	BOOK	10/27/2015
				CMTY	Non-ICR	BOOK	5/11/2014
2015-10	2016-01	12/9/2015	1/27/2016	CMTY	RTN RLS	BOOK	1/27/2016
2016-01				JAIL	NEW CASE	BOOK	9/30/2015
				JAIL	NEW CASE	BOOK	3/12/2016
2016-02				CMTY	Non-ICR	BOOK	2/16/2016
2015-06				JAIL	NEW CASE	BOOK	5/11/2015
2015-10	2015-10	7/22/2015	10/21/2015	CMTY	RTN RLS	BOOK	10/21/2015
2016-05		6/28/2016		HOSP	TSH ACTV	HOSF	6/28/2016

				JAIL	NEW CASE	BOOK	8/5/2015
				CMTY	Non-ICR	BOOK	12/25/2015
2016-06				CMTY	Non-ICR	BOOK	5/20/2016
				JAIL	NEW CASE	BOOK	3/1/2016
				CMTY	Non-ICR	BOOK	11/21/2014
				JAIL	NEW CASE	BOOK	11/11/2014
2015-04	2015-06	4/27/2015	6/24/2015	CMTY	TSH RLS	HOSF	4/27/2015
2015-11				JAIL	NEW CASE	BOOK	10/28/2015
2015-03	2015-10	4/9/2015	10/28/2015	CMTY	OSH RLS	HOSF	4/9/2015
2016-03				CMTY	Non-ICR	BOOK	2/10/2016
				CMTY	Non-ICR	BOOK	9/6/2013
2015-07	2015-12	8/19/2015	12/9/2015	CMTY	OSH RLS	HOSF	8/19/2015
2015-12				CMTY	Non-ICR	BOOK	12/9/2015
2014-06				CMTY	Non-ICR	BOOK	5/8/2014
				CMTY	Non-ICR	BOOK	4/8/2014
				JAIL	NEW CASE	BOOK	9/20/2014
2016-04				JAIL	NEW CASE	BOOK	1/24/2016
				JAIL	NEW CASE	BOOK	5/13/2016
2014-10	2014-12	10/25/2014	12/18/2014	CMTY	TSH RLS	HOSF	10/25/2014
2015-01	2015-01	12/22/2014	1/8/2015	CMTY	TSH RLS	HOSF	12/22/2014
2016-04	2016-07	5/11/2016	7/6/2016	CMTY	OSH RLS	HOSF	5/11/2016
				JAIL	NEW CASE	BOOK	5/13/2014
				JAIL	NEW CASE	BOOK	3/27/2014
				JAIL	NEW CASE	BOOK	7/27/2015
				JAIL	NEW CASE	BOOK	1/11/2016
				JAIL	NEW CASE	BOOK	4/27/2016
				CMTY	Non-ICR	BOOK	6/6/2016
				JAIL	NEW CASE	BOOK	9/28/2013
2016-06				CMTY	Non-ICR	BOOK	5/4/2016
2015-12				CMTY	Non-ICR	BOOK	12/5/2015
2013-09				CMTY	Non-ICR	BOOK	10/18/2010
2014-01				CMTY	Non-ICR	CMTY	1/22/2014
				JAIL	NEW CASE	BOOK	4/30/2016
				JAIL	NEW CASE	BOOK	4/16/2016

2014-09	2014-10	9/26/2014	10/13/2014	CMTY	TSH RLS	HOSF	9/26/2014
				CMTY	Non-ICR	BOOK	1/21/2014
				CMTY	Non-ICR	BOOK	4/15/2014
				JAIL	NEW CASE	BOOK	8/16/2014
2016-05				JAIL	NEW CASE	BOOK	9/15/2015
				JAIL	NEW CASE	BOOK	8/25/2015
				JAIL	NEW CASE	BOOK	7/16/2014
				JAIL	NEW CASE	BOOK	9/2/2015
				JAIL	NEW CASE	BOOK	7/7/2015
2016-07				JAIL	NEW CASE	BOOK	6/18/2016
2015-12				JAIL	NEW CASE	BOOK	10/20/2015
2016-01				CMTY	Non-ICR	BOOK	10/14/2015
2015-08	2015-10	8/3/2015	10/22/2015	CMTY	TSH RLS	HOSF	8/3/2015
2014-09	2014-10	9/5/2014	10/14/2014	CMTY	TSH RLS	HOSF	9/5/2014
2015-03		4/29/2015		HOSP	OSH ACTV	HOSF	4/29/2015
2015-08				CMTY	Non-ICR	BOOK	8/13/2015
				JAIL	NEW CASE	BOOK	4/8/2014
2014-04				CMTY	Non-ICR	BOOK	1/22/2014
				CMTY	Non-ICR	BOOK	3/26/2013
2015-06	2015-10	7/15/2015	10/7/2015	CMTY	OSH RLS	HOSF	7/15/2015
2016-07				JAIL	NEW CASE	BOOK	6/18/2016
				JAIL	NEW CASE	BOOK	6/5/2015
				JAIL	NEW CASE	BOOK	11/23/2014
				JAIL	NEW CASE	BOOK	7/28/2015
2015-12				CMTY	Non-ICR	BOOK	10/28/2015
				CMTY	Non-ICR	BOOK	1/9/2014
2016-06				CMTY	Non-ICR	BOOK	6/1/2016
		4/28/2016		HOSP	TSH ACTV	HOSC	4/28/2016
				JAIL	NEW CASE	BOOK	1/15/2014
2013-09				CMTY	Non-ICR	BOOK	9/12/2013
	2014-07	6/22/2014	7/21/2014	CMTY	TSH RLS	HOSF	6/22/2014
				JAIL	NEW CASE	BOOK	1/4/2015
				JAIL	NEW CASE	BOOK	9/17/2015
2015-10	2015-12	10/16/2015	12/16/2015	CMTY	TSH RLS	HOSF	10/16/2015

				JAIL	NEW CASE	BOOK	1/29/2014
2015-04				JAIL	NEW CASE	BOOK	5/5/2015
2014-11	2015-01	12/22/2014	1/15/2015	CMTY	TSH RLS	HOSC	12/22/2014
2016-04				CMTY	Non-ICR	BOOK	2/18/2016
				CMTY	Non-ICR	BOOK	9/3/2014
2016-03		5/9/2016		HOSP	TSH ACTV	HOSF	5/9/2016
				JAIL	NEW CASE	BOOK	1/24/2014
2016-03				CMTY	Non-ICR	BOOK	12/10/2015
				JAIL	NEW CASE	BOOK	6/16/2015
				JAIL	NEW CASE	BOOK	2/21/2015
2013-11				CMTY	Non-ICR	BOOK	11/8/2013
2015-01	2015-03	3/3/2015	3/25/2015	CMTY	TSH RLS	HOSF	3/3/2015
2016-04		4/18/2016		HOSP	OSH ACTV	HOSF	4/18/2016
2016-02		1/20/2016		HOSP	TSH ACTV	HOSF	1/20/2016
2016-02	2016-06	4/22/2016	6/30/2016	CMTY	TSH RLS	HOSF	4/22/2016
2015-12				CMTY	Non-ICR	CMTY	12/22/2015
2015-05	2015-09	5/20/2015	9/9/2015	CMTY	OSH RLS	HOSF	5/20/2015
2015-09				JAIL	NEW CASE	BOOK	7/26/2015
2015-11	2016-03	1/25/2016	3/11/2016	CMTY	TSH RLS	HOSF	1/25/2016
				JAIL	NEW CASE	BOOK	10/4/2013
2014-01				CMTY	Non-ICR	BOOK	12/30/2013
2014-10				CMTY	Non-ICR	CMTY	10/16/2014
				CMTY	Non-ICR	BOOK	10/9/2013
	2015-06	4/1/2015	6/25/2015	CMTY	OSH RLS	HOSF	4/1/2015
	2015-12	11/4/2015	12/16/2015	CMTY	OSH RLS	HOSF	11/4/2015
2016-02		4/29/2016		HOSP	TSH ACTV	HOSF	4/29/2016
2015-08				CMTY	Non-ICR	BOOK	8/4/2015
2016-04				CMTY	Non-ICR	BOOK	4/7/2016
2016-02		4/14/2016		HOSP	TSH ACTV	HOSC	4/14/2016
2016-04				CMTY	Non-ICR	BOOK	3/25/2016
2015-07	2016-01	8/24/2015	1/24/2016	CMTY	TSH RLS	HOSF	8/24/2015
				JAIL	NEW CASE	BOOK	4/12/2016
				JAIL	NEW CASE	BOOK	5/31/2015
2014-12				JAIL	NEW CASE	BOOK	12/8/2014

2015-01				JAIL	NEW CASE	BOOK	12/25/2014
				CMTY	Non-ICR	BOOK	3/13/2014
2014-03				CMTY	Non-ICR	BOOK	3/4/2014
				CMTY	Non-ICR	BOOK	9/11/2013
				JAIL	NEW CASE	BOOK	11/24/2014
				JAIL	NEW CASE	BOOK	7/2/2016
2015-05				CMTY	Non-ICR	BOOK	5/2/2015
2016-01				JAIL	NEW CASE	BOOK	1/2/2016
2013-12				CMTY	Non-ICR	BOOK	11/13/2013
	2014-08	8/27/2014	8/27/2014	CMTY	OSH RLS	HOSF	8/27/2014
2013-11				CMTY	Non-ICR	BOOK	10/17/2013
2015-04				CMTY	Non-ICR	CMTY	3/26/2015
2016-05		6/13/2016		HOSP	TSH ACTV	HOSF	6/13/2016
				JAIL	NEW CASE	BOOK	12/11/2014
2016-03				CMTY	Non-ICR	BOOK	3/17/2016
				JAIL	NEW CASE	BOOK	6/15/2014
2015-04	2015-06	4/22/2015	6/10/2015	CMTY	OSH RLS	HOSF	4/22/2015
				JAIL	NEW CASE	BOOK	6/10/2015
				CMTY	Non-ICR	BOOK	4/30/2014
2016-05				JAIL	NEW CASE	BOOK	5/11/2016
2014-12				CMTY	Non-ICR	BOOK	9/26/2014
				JAIL	NEW CASE	BOOK	1/20/2016
2015-08				JAIL	NEW CASE	BOOK	4/2/2015
				JAIL	NEW CASE	BOOK	5/13/2016
				JAIL	NEW CASE	BOOK	12/31/2014
2015-04				CMTY	Non-ICR	BOOK	12/31/2014
2015-01	2015-04	2/19/2015	4/16/2015	CMTY	TSH RLS	HOSF	2/19/2015
2016-01				CMTY	Non-ICR	BOOK	1/2/2016
2016-04		5/16/2016		HOSP	TSH ACTV	HOSF	5/16/2016
2016-07				CMTY	Non-ICR	BOOK	6/20/2016
2014-03				CMTY	Non-ICR	BOOK	12/10/2013
2016-03	2016-07	5/6/2016	7/5/2016	CMTY	TSH RLS	HOSF	5/6/2016
2016-01				CMTY	Non-ICR	BOOK	12/30/2015
2013-09				CMTY	Non-ICR	BOOK	9/1/2013

2014-07				CMTY	Non-ICR	BOOK	6/19/2014
	2014-10	7/10/2014	10/30/2014	CMTY	RTN RLS	BOOK	10/30/2014
				JAIL	NEW CASE	BOOK	7/8/2015
				JAIL	NEW CASE	BOOK	12/10/2014
	2014-12	10/15/2014	12/5/2014	CMTY	TSH RLS	HOSC	10/15/2014
2016-06				JAIL	NEW CASE	BOOK	4/1/2016
2016-01	2016-03	1/1/2016	3/9/2016	CMTY	TSH RLS	HOSF	1/1/2016
2016-06				JAIL	NEW CASE	BOOK	5/11/2016
2015-06	2015-10	7/22/2015	10/7/2015	CMTY	OSH RLS	HOSF	7/22/2015
2015-10				CMTY	Non-ICR	BOOK	10/7/2015
	2014-04	9/3/2013	4/18/2014	CMTY	RTN RLS	BOOK	4/18/2014
				CMTY	Non-ICR	BOOK	5/9/2014
2015-03	2015-06	5/1/2015	6/25/2015	CMTY	TSH RLS	HOSF	5/1/2015
2016-02				JAIL	NEW CASE	BOOK	1/17/2016
2014-12	2014-12	8/29/2014	12/10/2014	CMTY	TSH RLS	HOSF	8/29/2014
2014-03				CMTY	Non-ICR	BOOK	2/13/2014
				JAIL	NEW CASE	BOOK	9/9/2015
				CMTY	Non-ICR	BOOK	11/19/2013
				JAIL	NEW CASE	BOOK	3/8/2015
2016-04		5/19/2016		HOSP	OSH ACTV	HOSF	5/19/2016
				JAIL	NEW CASE	BOOK	4/13/2015
2014-02				CMTY	Non-ICR	BOOK	4/16/2013
2015-06				CMTY	Non-ICR	CMTY	6/8/2015
2015-11	2016-03	1/20/2016	3/17/2016	CMTY	TSH RLS	HOSF	1/20/2016
2016-01	2016-06	3/1/2016	6/22/2016	JAIL	RTN	BOOK	6/22/2016
2015-05				JAIL	NEW CASE	BOOK	4/22/2015
2016-05		7/13/2016		HOSP	OSH ACTV	HOSF	7/13/2016
				JAIL	NEW CASE	BOOK	5/19/2014
2015-05	2015-08	6/18/2015	8/26/2015	CMTY	TSH RLS	HOSF	6/18/2015
2015-03				CMTY	Non-ICR	BOOK	2/18/2015
2016-05		6/1/2016		HOSP	OSH ACTV	HOSF	6/1/2016
				CMTY	Non-ICR	BOOK	1/12/2014
				CMTY	Non-ICR	BOOK	5/12/2016
2014-11		10/24/2014		HOSP	TSH ACTV	HOSF	10/24/2014

				JAIL	NEW CASE	BOOK	7/30/2014
				JAIL	NEW CASE	BOOK	4/27/2016
				CMTY	Non-ICR	BOOK	11/9/2014
2015-01	2015-02	2/18/2015	2/8/2015	CMTY	OSH RLS	HOSF	2/18/2015
				JAIL	NEW CASE	BOOK	8/8/2015
				JAIL	NEW CASE	BOOK	2/28/2015
				JAIL	NEW CASE	BOOK	8/25/2014
2016-06		7/5/2016		HOSP	Non-ICR	HOSF	7/5/2016
				CMTY	Non-ICR	BOOK	12/17/2013
2016-06				CMTY	Non-ICR	BOOK	4/6/2016
2016-03		4/13/2016		HOSP	TSH ACTV	HOSF	4/13/2016
				CMTY	Non-ICR	CMTY	4/1/2016
				JAIL	NEW CASE	BOOK	8/31/2015
				JAIL	NEW CASE	BOOK	5/12/2014
2014-06				CMTY	Non-ICR	BOOK	4/13/2014
2016-03				CMTY	Non-ICR	BOOK	3/6/2016
				CMTY	Non-ICR	BOOK	5/14/2016
				JAIL	NEW CASE	BOOK	5/16/2016
2015-11				JAIL	NEW CASE	BOOK	11/6/2015
2016-06				JAIL	NEW CASE	BOOK	5/11/2016
2014-02	2014-11	8/25/2014	11/21/2014	CMTY	RTN RLS	BOOK	11/21/2014
2016-02		5/9/2016		HOSP	TSH ACTV	HOSC	5/9/2016
2014-02				CMTY	Non-ICR	BOOK	1/26/2014
2015-03				JAIL	NEW CASE	BOOK	3/3/2015
2015-11				CMTY	Non-ICR	BOOK	11/12/2015
				CMTY	Non-ICR	BOOK	8/7/2014
2015-05				CMTY	Non-ICR	BOOK	5/15/2015
2013-09				CMTY	Non-ICR	BOOK	9/7/2013
2014-12				JAIL	NEW CASE	BOOK	12/16/2014
2013-11				CMTY	Non-ICR	BOOK	10/28/2013
2015-12				JAIL	NEW CASE	BOOK	12/1/2015
				JAIL	NEW CASE	BOOK	10/3/2014
2014-07	2014-08	6/6/2014	8/27/2014	CMTY	TSH RLS	HOSF	6/6/2014
2016-05		6/6/2016		HOSP	TSH ACTV	HOSF	6/6/2016

2014-09	2014-08	3/26/2014	8/28/2014	CMTY	RTN RLS	BOOK	8/28/2014
2015-03	2015-07	4/9/2015	7/29/2015	CMTY	OSH RLS	HOSF	4/9/2015
2015-07				CMTY	Non-ICR	BOOK	7/29/2015
				CMTY	Non-ICR	BOOK	1/30/2014
2016-03				CMTY	Non-ICR	BOOK	3/5/2016
				JAIL	NEW CASE	BOOK	5/28/2015
2015-09				JAIL	NEW CASE	BOOK	7/29/2015
2015-06	2015-07	6/3/2015	7/23/2015	CMTY	TSH RLS	HOSF	6/3/2015
2013-12				CMTY	Non-ICR	BOOK	11/14/2013
2015-09				JAIL	NEW CASE	BOOK	8/1/2015
2015-10				CMTY	Non-ICR	BOOK	8/29/2015
2015-02	2015-07	5/15/2015	7/16/2015	CMTY	TSH RLS	HOSF	5/15/2015
2016-02				JAIL	NEW CASE	BOOK	2/13/2016
				JAIL	NEW CASE	BOOK	2/27/2012
2016-06				CMTY	Non-ICR	BOOK	5/27/2016
				JAIL	NEW CASE	BOOK	2/24/2016
				JAIL	NEW CASE	BOOK	4/25/2014
2015-09				JAIL	NEW CASE	BOOK	8/24/2015
2015-02	2015-05	4/16/2015	5/27/2015	CMTY	TSH RLS	HOSC	4/16/2015
	2016-04	1/27/2016	4/6/2016	CMTY	OSH RLS	HOSF	1/27/2016
	2014-09	6/10/2014	9/12/2014	CMTY	OSH RLS	HOSF	6/10/2014
				JAIL	NEW CASE	BOOK	5/17/2016
2016-07				JAIL	NEW CASE	BOOK	5/17/2016
2014-04				CMTY	Non-ICR	BOOK	10/18/2013
2016-06				JAIL	NEW CASE	BOOK	6/6/2016
2015-01				JAIL	NEW CASE	BOOK	12/28/2014
				JAIL	NEW CASE	BOOK	4/23/2015
				JAIL	NEW CASE	BOOK	2/13/2016
				CMTY	Non-ICR	BOOK	6/2/2013
2014-06	2014-09	7/18/2014	9/11/2014	CMTY	TSH RLS	HOSF	7/18/2014
2016-02		4/25/2016		HOSP	TSH ACTV	HOSF	4/25/2016
				CMTY	Non-ICR	BOOK	1/22/2014
2015-12				CMTY	Non-ICR	BOOK	12/8/2015
				JAIL	NEW CASE	BOOK	11/7/2015

2013-09				CMTY	Non-ICR	BOOK	7/2/2013
2015-08				CMTY	Non-ICR	BOOK	7/22/2015
				JAIL	NEW CASE	BOOK	4/22/2016
2015-10	2016-01	12/7/2015	1/27/2016	CMTY	TSH RLS	HOSF	12/7/2015
				CMTY	Non-ICR	BOOK	7/1/2014
2016-02	2016-05	3/21/2016	5/13/2016	CMTY	RTN RLS	BOOK	5/13/2016
2015-12				JAIL	NEW CASE	BOOK	11/9/2015
2013-09				CMTY	Non-ICR	BOOK	9/4/2013
2014-03				CMTY	Non-ICR	CMTY	3/22/2014
2015-06	2016-01	6/26/2015	1/27/2016	CMTY	TSH RLS	HOSF	6/26/2015
				CMTY	Non-ICR	BOOK	7/22/2013
2016-04		5/16/2016		HOSP	TSH ACTV	HOSF	5/16/2016
2016-06				JAIL	NEW CASE	BOOK	5/19/2016
2015-11				CMTY	Non-ICR	BOOK	10/21/2015
2015-12				CMTY	Non-ICR	CMTY	12/17/2015
2016-03				CMTY	Non-ICR	BOOK	3/7/2016
				JAIL	NEW CASE	BOOK	3/17/2015
				CMTY	Non-ICR	BOOK	9/16/2013
2013-11				CMTY	Non-ICR	BOOK	11/4/2013
				JAIL	NEW CASE	BOOK	5/27/2014
2015-11		1/6/2016		HOSP	TSH ACTV	HOSC	1/6/2016
				CMTY	Non-ICR	BOOK	8/27/2013
2015-10				CMTY	Non-ICR	BOOK	10/5/2015
2015-08				JAIL	NEW CASE	BOOK	8/5/2015
				JAIL	NEW CASE	BOOK	9/10/2014
2016-01				CMTY	Non-ICR	BOOK	4/28/2016
		2/11/2015		HOSP	OSH ACTV	HOSF	2/11/2015
				CMTY	Non-ICR	BOOK	2/15/2013
2013-09				CMTY	Non-ICR	BOOK	2/25/2013
2015-03	2015-07	5/15/2015	7/22/2015	CMTY	TSH RLS	HOSF	5/15/2015
				JAIL	NEW CASE	BOOK	12/14/2015
2015-06				JAIL	NEW CASE	BOOK	5/10/2015
				JAIL	NEW CASE	BOOK	11/8/2014
				JAIL	NEW CASE	BOOK	7/3/2013

2015-05	2015-07	4/27/2015	7/1/2015	CMTY	TSH RLS	HOSF	4/27/2015
2015-11	2016-03	1/27/2016	3/23/2016	JAIL	RTN	BOOK	3/23/2016
				CMTY	Non-ICR	BOOK	4/7/2014
2014-03				CMTY	Non-ICR	BOOK	2/20/2014
2015-08	2015-09	9/23/2015	9/18/2015	JAIL	TSH RLS	BOOK	11/18/2015
2016-05				JAIL	NEW CASE	BOOK	4/28/2016
				JAIL	NEW CASE	BOOK	12/26/2015
				JAIL	NEW CASE	BOOK	11/15/2014
2014-04	2014-07	6/15/2014	7/7/2014	CMTY	TSH RLS	HOSF	6/15/2014
				JAIL	NEW CASE	BOOK	1/7/2015
				JAIL	NEW CASE	BOOK	9/12/2015
				JAIL	NEW CASE	BOOK	6/16/2015
				JAIL	NEW CASE	BOOK	7/2/2015
	2014-12	8/8/2014	12/19/2014	JAIL	RTN	BOOK	12/19/2014
				JAIL	NEW CASE	BOOK	8/30/2013
				CMTY	Non-ICR	BOOK	10/25/2015
				JAIL	NEW CASE	BOOK	10/21/2014
2014-05				CMTY	Non-ICR	BOOK	3/15/2014
				CMTY	Non-ICR	BOOK	12/30/2013
2015-01				JAIL	NEW CASE	BOOK	12/4/2014
				JAIL	NEW CASE	BOOK	6/1/2015
				CMTY	Non-ICR	BOOK	6/1/2015
				JAIL	NEW CASE	BOOK	9/17/2015
				JAIL	NEW CASE	BOOK	3/16/2015
				CMTY	Non-ICR	BOOK	12/4/2013
2016-01				JAIL	NEW CASE	BOOK	1/21/2016
2014-03				CMTY	Non-ICR	BOOK	12/10/2013
				CMTY	Non-ICR	BOOK	12/17/2014
				JAIL	NEW CASE	BOOK	4/8/2016
				CMTY	Non-ICR	BOOK	6/18/2015
				JAIL	NEW CASE	BOOK	9/18/2015
				CMTY	Non-ICR	BOOK	5/18/2015
				JAIL	NEW CASE	BOOK	7/21/2015
2015-07				JAIL	NEW CASE	BOOK	4/30/2015

2015-08		9/28/2015		HOSP	TSH ACTV	HOSF	9/28/2015
2013-09				CMTY	Non-ICR	BOOK	9/10/2013
2015-03				CMTY	Non-ICR	BOOK	2/28/2015
	2013-12	9/10/2013	12/18/2013	CMTY	RTN RLS	BOOK	12/18/2013
2014-08	2014-08	6/27/2014	8/27/2014	CMTY	TSH RLS	HOSF	6/27/2014
				CMTY	Non-ICR	BOOK	7/2/2014
2015-07				CMTY	Non-ICR	BOOK	7/21/2015
2016-06		6/13/2016		HOSP	TSH ACTV	HOSF	6/13/2016
2015-04				CMTY	Non-ICR	BOOK	3/16/2015
				JAIL	NEW CASE	BOOK	8/18/2014
				CMTY	Non-ICR	BOOK	5/7/2014
				JAIL	NEW CASE	BOOK	9/6/2014
2016-02				CMTY	Non-ICR	BOOK	1/12/2016
2014-02				CMTY	Non-ICR	BOOK	12/8/2013
2016-04				JAIL	NEW CASE	BOOK	4/20/2016
2016-07				JAIL	NEW CASE	BOOK	6/22/2016
2016-05				JAIL	NEW CASE	BOOK	4/24/2016
				CMTY	Non-ICR	BOOK	4/16/2014
				JAIL	NEW CASE	BOOK	1/13/2014
				JAIL	NEW CASE	BOOK	3/24/2015
2015-03	2015-04	3/13/2015	4/20/2015	CMTY	TSH RLS	HOSF	3/13/2015
				CMTY	Non-ICR	BOOK	6/28/2015
				CMTY	Non-ICR	BOOK	10/25/2013
				JAIL	NEW CASE	BOOK	7/23/2015
				CMTY	Non-ICR	BOOK	4/22/2016
				JAIL	NEW CASE	BOOK	6/2/2014
				JAIL	NEW CASE	BOOK	5/4/2016
2015-08				CMTY	Non-ICR	BOOK	7/21/2015
				JAIL	NEW CASE	BOOK	12/19/2015
				JAIL	NEW CASE	BOOK	12/11/2014
				CMTY	Non-ICR	BOOK	1/3/2014
2016-02		4/13/2016		HOSP	Non-ICR	HOSF	4/13/2016
				JAIL	NEW CASE	BOOK	7/25/2015
				JAIL	NEW CASE	BOOK	8/23/2015

2015-09				JAIL	NEW CASE	BOOK	8/11/2015
				JAIL	NEW CASE	BOOK	4/6/2015
2014-06	2014-12	7/25/2014	12/5/2014	CMTY	RTN RLS	BOOK	12/5/2014
2015-10	2016-02	12/9/2015	2/3/2016	CMTY	RTN RLS	BOOK	2/3/2016
				JAIL	NEW CASE	BOOK	4/27/2015
				JAIL	NEW CASE	BOOK	12/24/2015
2016-06				CMTY	Non-ICR	BOOK	5/25/2016
				JAIL	NEW CASE	BOOK	7/29/2014
				JAIL	NEW CASE	BOOK	9/17/2013
2016-06				JAIL	NEW CASE	BOOK	5/17/2016
				JAIL	NEW CASE	BOOK	10/7/2015
				JAIL	NEW CASE	BOOK	1/12/2016
2014-03				CMTY	Non-ICR	BOOK	3/7/2014
2014-11	2015-02	12/5/2014	2/3/2015	CMTY	TSH RLS	HOSF	12/5/2014
				JAIL	NEW CASE	BOOK	5/2/2016
				JAIL	NEW CASE	BOOK	10/25/2015
				JAIL	NEW CASE	BOOK	12/17/2015
2014-05				CMTY	Non-ICR	BOOK	4/15/2014
				JAIL	NEW CASE	BOOK	6/21/2016
2016-07				JAIL	NEW CASE	BOOK	6/5/2016
2016-06				JAIL	NEW CASE	BOOK	6/2/2016
2015-03				CMTY	Non-ICR	BOOK	3/5/2015
				JAIL	NEW CASE	BOOK	4/22/2015
	2014-10	7/24/2014	10/30/2014	CMTY	OSH RLS	HOSF	7/24/2014
2014-11	2014-11	11/21/2014	11/25/2014	CMTY	TSH RLS	HOSC	11/21/2014
	2016-02	11/11/2015	2/10/2016	JAIL	RTN	BOOK	2/10/2016
2016-07				JAIL	NEW CASE	BOOK	4/2/2016
2016-06				CMTY	Non-ICR	BOOK	5/26/2016
2016-05				CMTY	Non-ICR	BOOK	4/6/2016
				JAIL	NEW CASE	BOOK	4/4/2015
2015-11		1/14/2016		HOSP	TSH ACTV	HOSF	1/14/2016
2014-06	2014-09	7/18/2014	9/25/2014	CMTY	TSH RLS	HOSF	7/18/2014
2016-07				JAIL	NEW CASE	BOOK	6/28/2016
2013-10				CMTY	Non-ICR	BOOK	10/24/2013

2013-09				CMTY	Non-ICR	BOOK	8/8/2013
2015-03				CMTY	Non-ICR	BOOK	7/19/2015
				JAIL	NEW CASE	BOOK	11/12/2014
2015-08				CMTY	Non-ICR	BOOK	6/27/2015
2015-12	2016-03	2/1/2016	3/9/2016	CMTY	TSH RLS	HOSF	2/1/2016
				CMTY	Non-ICR	BOOK	2/22/2014
				CMTY	Non-ICR	BOOK	3/21/2014
				CMTY	Non-ICR	BOOK	11/12/2014
2015-04	2015-09	5/20/2015	9/2/2015	CMTY	OSH RLS	HOSF	5/20/2015
2015-09				CMTY	Non-ICR	BOOK	9/2/2015
2016-05		5/25/2016		HOSP	TSH ACTV	HOSF	5/25/2016
2015-12				JAIL	NEW CASE	BOOK	12/4/2015
				JAIL	NEW CASE	BOOK	6/15/2015
2016-07		6/17/2016		HOSP	TSH ACTV	HOSF	6/17/2016
2013-12				CMTY	Non-ICR	BOOK	12/2/2013
				JAIL	NEW CASE	BOOK	6/14/2015
				CMTY	Non-ICR	BOOK	10/8/2013
2015-06				JAIL	NEW CASE	BOOK	2/12/2015
2013-10				CMTY	Non-ICR	BOOK	9/27/2013
2016-02	2016-06	3/23/2016	6/9/2016	CMTY	TSH RLS	HOSF	3/23/2016
				CMTY	Non-ICR	BOOK	9/29/2015
				JAIL	NEW CASE	BOOK	9/27/2013
	2015-01	12/22/2014	1/21/2015	CMTY	TSH RLS	HOSC	12/22/2014
2015-08	2016-01	9/21/2015	1/7/2016	CMTY	TSH RLS	HOSF	9/21/2015
	2015-06	5/7/2015	6/5/2015	JAIL	RTN	BOOK	6/5/2015
				JAIL	NEW CASE	BOOK	4/21/2014
				JAIL	NEW CASE	BOOK	6/7/2014
				JAIL	NEW CASE	BOOK	12/13/2012
				JAIL	NEW CASE	BOOK	4/30/2015
2015-07				JAIL	NEW CASE	BOOK	7/7/2015
2016-07		6/28/2016		HOSP	TSH ACTV	HOSF	6/28/2016
				JAIL	NEW CASE	BOOK	6/12/2014
				JAIL	NEW CASE	BOOK	1/5/2015
				JAIL	NEW CASE	BOOK	2/21/2016

2015-05				JAIL	NEW CASE	BOOK	4/22/2015
2016-03				CMTY	Non-ICR	BOOK	2/28/2016
				JAIL	NEW CASE	BOOK	10/10/2015
				CMTY	Non-ICR	BOOK	11/8/2013
				CMTY	Non-ICR	BOOK	11/15/2013
2014-11	2014-10	4/29/2014	10/21/2014	CMTY	RTN RLS	BOOK	10/21/2014
2015-03	2015-07	5/13/2015	7/8/2015	CMTY	OSH RLS	HOSF	5/13/2015
				JAIL	NEW CASE	BOOK	7/8/2015
				JAIL	NEW CASE	BOOK	3/8/2016
				CMTY	Non-ICR	BOOK	7/24/2015
2015-11				CMTY	Non-ICR	BOOK	11/8/2015
2015-05	2015-09	6/16/2015	9/9/2015	CMTY	OSH RLS	HOSF	6/16/2015
				JAIL	NEW CASE	BOOK	9/9/2015
				JAIL	NEW CASE	BOOK	6/17/2014
				JAIL	NEW CASE	BOOK	9/18/2014
				JAIL	NEW CASE	BOOK	3/9/2016
				JAIL	NEW CASE	BOOK	5/14/2015
2016-06		6/8/2016		HOSP	TSH ACTV	HOSF	6/8/2016
				JAIL	NEW CASE	BOOK	5/5/2016
				JAIL	NEW CASE	BOOK	3/29/2016
2014-06				CMTY	Non-ICR	BOOK	5/28/2014
2013-12				CMTY	Non-ICR	BOOK	11/25/2013
				CMTY	Non-ICR	BOOK	9/23/2013
				JAIL	NEW CASE	BOOK	2/14/2015
2014-04				CMTY	Non-ICR	CMTY	3/28/2014
2014-08				CMTY	Non-ICR	BOOK	2/20/2014
				JAIL	NEW CASE	BOOK	11/24/2015
				JAIL	NEW CASE	BOOK	4/19/2014
				CMTY	Non-ICR	BOOK	5/18/2016
				JAIL	NEW CASE	BOOK	4/22/2016
				JAIL	NEW CASE	BOOK	6/19/2014
				JAIL	NEW CASE	BOOK	3/4/2016
				JAIL	NEW CASE	BOOK	6/14/2015
				JAIL	NEW CASE	BOOK	4/19/2014

				CMTY	Non-ICR	BOOK	6/28/2014
				CMTY	Non-ICR	BOOK	10/24/2014
				CMTY	Non-ICR	BOOK	9/18/2014
2014-12	2014-12	10/22/2014	12/17/2014	CMTY	RTN RLS	BOOK	12/17/2014
				CMTY	Non-ICR	CMTY	3/7/2014
				JAIL	NEW CASE	BOOK	6/27/2014
				CMTY	Non-ICR	BOOK	7/30/2015
2014-11	2015-03	12/10/2014	3/26/2015	CMTY	OSH RLS	HOSF	12/10/2014
2015-04				CMTY	Non-ICR	BOOK	3/26/2015
				JAIL	NEW CASE	BOOK	9/19/2014
2014-05		6/4/2014		HOSP	OSH ACTV	HOSF	6/4/2014
				CMTY	Non-ICR	BOOK	3/18/2014
				JAIL	NEW CASE	BOOK	11/26/2014
				JAIL	NEW CASE	BOOK	3/3/2015
2016-05		6/1/2016		HOSP	TSH ACTV	HOSF	6/1/2016
				JAIL	NEW CASE	BOOK	9/24/2015
				JAIL	NEW CASE	BOOK	7/18/2016
				CMTY	Non-ICR	BOOK	1/24/2014
2016-01				CMTY	Non-ICR	BOOK	1/10/2016
				JAIL	NEW CASE	BOOK	6/8/2016
2016-07				JAIL	NEW CASE	BOOK	6/8/2016
2015-05	2015-09	7/8/2015	9/2/2015	CMTY	OSH RLS	HOSF	7/8/2015
2015-09				CMTY	Non-ICR	BOOK	9/2/2015
2014-12	2015-02	1/5/2015	2/19/2015	CMTY	TSH RLS	HOSF	1/5/2015
2015-05	2015-06	1/2/2015	6/11/2015	CMTY	TSH RLS	HOSF	1/2/2015
2015-01	2015-04	1/9/2015	4/17/2015	CMTY	RTN RLS	BOOK	4/17/2015
				JAIL	NEW CASE	BOOK	9/29/2015
				JAIL	NEW CASE	BOOK	2/16/2015
				JAIL	NEW CASE	BOOK	10/24/2014
2016-03	2016-07	5/11/2016	7/5/2016	CMTY	TSH RLS	HOSF	5/11/2016
2015-03	2015-05	3/20/2015	5/6/2015	CMTY	TSH RLS	HOSF	3/20/2015
				JAIL	NEW CASE	BOOK	10/7/2015
				CMTY	Non-ICR	BOOK	5/2/2016
2016-03				JAIL	NEW CASE	BOOK	2/24/2016

2015-06	2015-08	7/6/2015	8/26/2015	CMTY	TSH RLS	HOSF	7/6/2015
				JAIL	NEW CASE	BOOK	10/8/2014
				JAIL	NEW CASE	BOOK	6/15/2015
				CMTY	Non-ICR	BOOK	3/24/2016
				JAIL	NEW CASE	BOOK	9/21/2014
				CMTY	Non-ICR	BOOK	7/1/2014
				CMTY	Non-ICR	BOOK	4/16/2016
2015-01	2015-03	1/26/2015	3/19/2015	CMTY	TSH RLS	HOSF	1/26/2015
2014-04				CMTY	Non-ICR	BOOK	3/27/2014
				CMTY	Non-ICR	BOOK	6/26/2016
2015-07				JAIL	NEW CASE	BOOK	7/17/2015
2014-01				CMTY	Non-ICR	BOOK	1/21/2014
				JAIL	NEW CASE	BOOK	4/29/2014
2013-12				CMTY	Non-ICR	BOOK	8/12/2013
				JAIL	NEW CASE	BOOK	4/24/2014
2015-01	2015-05	3/11/2015	5/27/2015	CMTY	OSH RLS	HOSF	3/11/2015
2016-05	2016-05	4/21/2016	5/6/2016	CMTY	TSH RLS	HOSC	4/21/2016
2016-03				CMTY	Non-ICR	BOOK	6/2/2016
				JAIL	NEW CASE	BOOK	8/25/2015
				CMTY	Non-ICR	BOOK	4/24/2014
				CMTY	Non-ICR	BOOK	8/5/2015
2014-06	2014-07	6/30/2014	7/28/2014	CMTY	RTN RLS	BOOK	7/28/2014
				JAIL	NEW CASE	BOOK	5/10/2016
				CMTY	Non-ICR	BOOK	6/10/2014
2014-11	2014-11	9/17/2014	11/12/2014	CMTY	RTN RLS	BOOK	11/12/2014
2015-01	2015-05	2/18/2015	5/20/2015	CMTY	OSH RLS	HOSF	2/18/2015
				JAIL	NEW CASE	BOOK	3/5/2016
2014-09	2014-11	9/27/2014	11/19/2014	CMTY	TSH RLS	HOSC	9/27/2014
2016-06		5/20/2016		HOSP	TSH ACTV	HOSF	5/20/2016
				JAIL	NEW CASE	BOOK	9/6/2014
		11/19/2014		HOSP	OSH ACTV	HOSF	11/19/2014
2014-02				CMTY	Non-ICR	BOOK	1/8/2014
				JAIL	NEW CASE	BOOK	7/5/2014
2016-04				CMTY	Non-ICR	BOOK	1/26/2016

2016-03		5/9/2016		HOSP	TSH ACTV	HOSF	5/9/2016
2015-07	2015-11	9/4/2015	11/4/2015	CMTY	TSH RLS	HOSF	9/4/2015
2015-03	2015-06	5/13/2015	6/24/2015	CMTY	OSH RLS	HOSF	5/13/2015
2015-06				CMTY	Non-ICR	BOOK	6/24/2015
2015-01	2015-03	1/9/2015	3/18/2015	CMTY	TSH RLS	HOSF	1/9/2015
	2014-10	10/29/2013	10/21/2014	JAIL	RTN	BOOK	10/21/2014
2016-03	2016-06	4/13/2016	6/23/2016	CMTY	TSH RLS	HOSF	4/13/2016
				CMTY	Non-ICR	BOOK	9/11/2013
				JAIL	NEW CASE	BOOK	3/9/2014
				JAIL	NEW CASE	BOOK	11/13/2014
				JAIL	NEW CASE	BOOK	2/24/2014
2016-03				JAIL	NEW CASE	BOOK	11/21/2015
2016-04		3/23/2016		HOSP	TSH ACTV	HOSF	3/23/2016
2016-04				CMTY	Non-ICR	BOOK	4/2/2016
				JAIL	NEW CASE	BOOK	8/19/2015
				JAIL	NEW CASE	BOOK	1/19/2015
2016-06		7/11/2016		HOSP	TSH ACTV	HOSF	7/11/2016
				JAIL	NEW CASE	BOOK	7/16/2014
2015-09				CMTY	Non-ICR	BOOK	9/18/2015
2016-06				JAIL	NEW CASE	BOOK	5/26/2016
2014-09	2014-10	9/26/2014	10/28/2014	CMTY	TSH RLS	HOSF	9/26/2014
				JAIL	NEW CASE	BOOK	3/14/2015
2014-07				CMTY	Non-ICR	BOOK	3/19/2014
2015-06				JAIL	NEW CASE	BOOK	5/22/2015
2015-07	2015-09	7/27/2015	9/2/2015	CMTY	TSH RLS	HOSF	7/27/2015
2015-03				CMTY	Non-ICR	BOOK	2/20/2015
2015-03	2015-04	4/16/2015	4/29/2015	CMTY	TSH RLS	HOSC	4/16/2015
2016-05				CMTY	Non-ICR	BOOK	7/7/2016
2014-09				CMTY	Non-ICR	BOOK	6/12/2014
				JAIL	NEW CASE	BOOK	3/28/2015
2014-03	2014-05	3/28/2014	5/12/2014	CMTY	TSH RLS	HOSF	3/28/2014
	2014-04	2/14/2014	4/30/2014	CMTY	RTN RLS	BOOK	4/30/2014
				JAIL	NEW CASE	BOOK	12/27/2014
2016-03				JAIL	NEW CASE	BOOK	1/23/2016

2016-02		4/18/2016		HOSP	OSH ACTV	HOSF	4/18/2016
2015-07				JAIL	NEW CASE	BOOK	7/3/2015
2015-11				CMTY	Non-ICR	BOOK	10/3/2015
				JAIL	NEW CASE	BOOK	1/8/2014
2014-05	2014-09	5/27/2014	9/17/2014	CMTY	OSH RLS	HOSF	5/27/2014
				JAIL	NEW CASE	BOOK	7/2/2014
2015-07				JAIL	NEW CASE	BOOK	9/29/2015
				CMTY	Non-ICR	BOOK	3/4/2015
2015-09	2016-02	10/21/2015	2/17/2016	JAIL	RTN	BOOK	2/17/2016
2014-03	2014-03	3/11/2014	3/11/2014	CMTY	OSH RLS	HOSF	3/11/2014
2016-06				CMTY	Non-ICR	BOOK	6/13/2016
				JAIL	NEW CASE	BOOK	3/19/2014
2013-11				CMTY	Non-ICR	BOOK	10/14/2013
				JAIL	NEW CASE	BOOK	8/21/2014
2014-01				CMTY	Non-ICR	BOOK	8/31/2013
2014-03				CMTY	Non-ICR	BOOK	1/10/2014
2016-03	2016-03	1/15/2016	3/10/2016	CMTY	RTN RLS	BOOK	3/10/2016
2015-11	2015-12	10/9/2015	12/9/2015	CMTY	TSH RLS	HOSF	10/9/2015
				JAIL	NEW CASE	BOOK	7/11/2015
				CMTY	Non-ICR	BOOK	5/28/2014
2015-06	2015-07	6/11/2015	7/16/2015	CMTY	TSH RLS	HOSF	6/11/2015
				CMTY	Non-ICR	BOOK	3/18/2016
				JAIL	NEW CASE	BOOK	6/1/2016
				JAIL	NEW CASE	BOOK	8/14/2015
				JAIL	NEW CASE	BOOK	8/4/2015
2014-11	2015-06	4/27/2015	6/12/2015	CMTY	RTN RLS	BOOK	6/12/2015
2016-05	2016-06	4/14/2016	6/8/2016	CMTY	TSH RLS	HOSC	4/14/2016
				CMTY	Non-ICR	BOOK	3/6/2015
2014-09	2014-11	10/10/2014	11/14/2014	CMTY	TSH RLS	HOSF	10/10/2014
2016-05				CMTY	Non-ICR	BOOK	4/13/2016
				JAIL	NEW CASE	BOOK	5/21/2014
				CMTY	Non-ICR	BOOK	1/20/2016
2014-02				CMTY	Non-ICR	BOOK	2/17/2014
2015-08	2015-11	9/14/2015	11/5/2015	CMTY	TSH RLS	HOSF	9/14/2015

				JAIL	NEW CASE	BOOK	3/15/2014
2015-06				CMTY	Non-ICR	BOOK	5/6/2015
2016-02		2/1/2016		HOSP	TSH ACTV	HOSF	2/1/2016
				CMTY	Non-ICR	BOOK	11/28/2013
2016-03				CMTY	Non-ICR	BOOK	2/23/2016
2015-07	2016-02	10/16/2015	2/9/2016	CMTY	TSH RLS	HOSF	10/16/2015
2016-05				JAIL	NEW CASE	BOOK	9/10/2015
2014-12				CMTY	Non-ICR	BOOK	8/31/2014
2016-01				JAIL	NEW CASE	BOOK	12/1/2015
2015-07				JAIL	NEW CASE	BOOK	7/4/2015
				CMTY	Non-ICR	BOOK	4/11/2016
2013-09				CMTY	Non-ICR	BOOK	1/15/2011
				JAIL	NEW CASE	BOOK	4/8/2016
				JAIL	NEW CASE	BOOK	4/4/2016
2014-11	2014-12	11/24/2014	12/20/2014	CMTY	TSH RLS	HOSC	11/24/2014
				JAIL	NEW CASE	BOOK	4/25/2014
2016-05				CMTY	Non-ICR	BOOK	5/11/2016
				JAIL	NEW CASE	BOOK	8/5/2014
2015-03	2015-06	5/7/2015	6/26/2015	CMTY	TSH RLS	HOSF	5/7/2015
2014-05				CMTY	Non-ICR	BOOK	4/5/2014
				JAIL	NEW CASE	BOOK	9/9/2015
				JAIL	NEW CASE	BOOK	9/25/2015
2014-09	2014-11	9/5/2014	11/5/2014	CMTY	TSH RLS	HOSF	9/5/2014
				CMTY	Non-ICR	BOOK	5/5/2015
				JAIL	NEW CASE	BOOK	7/25/2014
2015-01	2015-06	2/11/2015	6/3/2015	CMTY	OSH RLS	HOSF	2/11/2015
2015-12				CMTY	Non-ICR	BOOK	11/22/2015
				JAIL	NEW CASE	BOOK	10/1/2014
2015-06	2015-07	5/11/2015	7/1/2015	CMTY	TSH RLS	HOSC	5/11/2015
				JAIL	NEW CASE	BOOK	9/16/2015
				CMTY	Non-ICR	BOOK	1/27/2015
2015-01	2015-01	11/5/2014	1/7/2015	CMTY	RTN RLS	BOOK	3/24/2015
2015-11				CMTY	Non-ICR	BOOK	10/14/2015
2013-10				CMTY	Non-ICR	BOOK	8/7/2013

2015-03				CMTY	Non-ICR	BOOK	2/28/2015
				JAIL	NEW CASE	BOOK	9/29/2015
2016-03				JAIL	NEW CASE	BOOK	2/5/2016
				CMTY	Non-ICR	BOOK	6/6/2016
2016-01				CMTY	Non-ICR	BOOK	12/19/2015
2016-04				JAIL	NEW CASE	BOOK	3/24/2016
2014-03				CMTY	Non-ICR	BOOK	10/7/2013
				JAIL	NEW CASE	BOOK	5/31/2016
				JAIL	NEW CASE	BOOK	8/30/2010
				JAIL	NEW CASE	BOOK	7/27/2015
2013-10				CMTY	Non-ICR	BOOK	6/18/2013
				CMTY	Non-ICR	BOOK	8/16/2015
2015-03				JAIL	NEW CASE	BOOK	3/12/2015
2015-06	2015-10	7/22/2015	10/28/2015	CMTY	OSH RLS	HOSF	7/22/2015
				JAIL	NEW CASE	BOOK	10/28/2015
				JAIL	NEW CASE	BOOK	3/7/2016
2014-01				CMTY	Non-ICR	BOOK	11/3/2013
2016-01				CMTY	Non-ICR	BOOK	1/9/2016
				JAIL	NEW CASE	BOOK	10/1/2013
2016-03				CMTY	Non-ICR	BOOK	2/19/2016
				JAIL	NEW CASE	BOOK	5/25/2016
2013-10				CMTY	Non-ICR	BOOK	11/20/2013
				JAIL	NEW CASE	BOOK	4/24/2016
				CMTY	Non-ICR	BOOK	12/10/2013
2015-12	2016-05	2/10/2016	5/18/2016	CMTY	TSH RLS	HOSF	2/10/2016
2015-07	2015-12	8/13/2015	12/2/2015	CMTY	OSH RLS	HOSF	8/13/2015
2015-12				CMTY	Non-ICR	BOOK	12/2/2015
				JAIL	NEW CASE	BOOK	9/10/2014
	2015-10	7/29/2015	10/21/2015	CMTY	OSH RLS	HOSF	7/29/2015
	2015-10	7/29/2015	10/21/2015	CMTY	OSH RLS	HOSF	7/29/2015
				CMTY	Non-ICR	BOOK	1/5/2016
2016-06				JAIL	NEW CASE	BOOK	5/27/2016
2014-12				CMTY	Non-ICR	BOOK	5/30/2015
				JAIL	NEW CASE	BOOK	1/15/2014

				CMTY	Non-ICR	BOOK	10/21/2015
				CMTY	Non-ICR	CMTY	1/11/2016
2015-05	2015-08	6/3/2015	8/10/2015	JAIL	RTN	BOOK	8/10/2015
				CMTY	Non-ICR	BOOK	10/18/2013
2014-06				CMTY	Non-ICR	BOOK	3/14/2014
2014-11	2014-12	11/6/2014	12/28/2014	CMTY	TSH RLS	HOSC	11/6/2014
2015-07	2015-10	8/10/2015	10/15/2015	CMTY	TSH RLS	HOSF	8/10/2015
2014-05				CMTY	Non-ICR	BOOK	2/8/2014
	2015-08	8/3/2015	8/31/2015	CMTY	RTN RLS	BOOK	8/31/2015
	2015-04	1/21/2015	4/1/2015	CMTY	OSH RLS	HOSF	1/21/2015
				JAIL	NEW CASE	BOOK	8/22/2015
				JAIL	NEW CASE	BOOK	3/10/2015
2016-03				CMTY	Non-ICR	CMTY	3/15/2016
				JAIL	NEW CASE	BOOK	7/30/2015
2015-10				JAIL	NEW CASE	BOOK	10/4/2015
2014-12	2015-04	1/9/2015	4/23/2015	CMTY	TSH RLS	HOSF	1/9/2015
2016-05		6/13/2016		HOSP	TSH ACTV	HOSF	6/13/2016
2016-03				JAIL	NEW CASE	BOOK	2/17/2016
				JAIL	NEW CASE	BOOK	3/16/2015
				JAIL	NEW CASE	BOOK	8/27/2015
				JAIL	NEW CASE	BOOK	4/27/2015
	2015-03	1/16/2015	3/4/2015	CMTY	TSH RLS	HOSF	1/16/2015
				JAIL	NEW CASE	BOOK	1/26/2014
2015-05				CMTY	Non-ICR	BOOK	4/16/2015
2016-07				JAIL	NEW CASE	BOOK	6/23/2016
2014-01				CMTY	Non-ICR	BOOK	1/6/2014
2014-05				CMTY	Non-ICR	CMTY	5/2/2014
2015-01	2015-04	2/19/2015	4/9/2015	CMTY	TSH RLS	HOSF	2/19/2015
				JAIL	NEW CASE	BOOK	6/4/2016
				JAIL	NEW CASE	BOOK	12/2/2014
	2014-12	11/21/2014	12/11/2014	CMTY	TSH RLS	HOSC	11/21/2014
				JAIL	NEW CASE	BOOK	6/24/2015
				JAIL	NEW CASE	BOOK	7/16/2015
				JAIL	NEW CASE	BOOK	10/7/2015

				JAIL	NEW CASE	BOOK	4/18/2016
				JAIL	NEW CASE	BOOK	1/21/2014
				JAIL	NEW CASE	BOOK	1/16/2014
				JAIL	NEW CASE	BOOK	7/27/2015
2015-10	2015-10	9/2/2015	10/28/2015	CMTY	RTN RLS	BOOK	10/28/2015
2014-06				CMTY	Non-ICR	BOOK	5/21/2014
				CMTY	Non-ICR	BOOK	9/18/2013
2015-11	2016-01	12/4/2015	1/28/2016	CMTY	TSH RLS	HOSF	12/4/2015
				JAIL	NEW CASE	BOOK	4/4/2014
				JAIL	NEW CASE	BOOK	11/14/2013
2015-05	2015-08	6/12/2015	8/13/2015	CMTY	TSH RLS	HOSF	6/12/2015
2014-09	2015-02	8/13/2014	2/9/2015	CMTY	TSH RLS	HOSC	8/13/2014
2013-09				CMTY	Non-ICR	BOOK	6/24/2013
				JAIL	NEW CASE	BOOK	7/27/2015
				CMTY	Non-ICR	BOOK	10/16/2013
				JAIL	NEW CASE	BOOK	7/10/2016
2016-06		6/1/2016		HOSP	Non-ICR	HOSF	6/1/2016
				JAIL	NEW CASE	BOOK	8/29/2012
				CMTY	Non-ICR	CMTY	9/16/2013
2016-02	2016-07	4/25/2016	7/6/2016	CMTY	TSH RLS	HOSF	4/25/2016
				JAIL	NEW CASE	BOOK	1/6/2015
2016-04				JAIL	NEW CASE	BOOK	12/24/2015
2014-05				CMTY	Non-ICR	BOOK	4/15/2014
				CMTY	Non-ICR	BOOK	9/18/2013
				CMTY	Non-ICR	BOOK	7/22/2013
2016-01				CMTY	Non-ICR	BOOK	12/18/2015
2016-01	2016-06	3/28/2016	6/8/2016	CMTY	TSH RLS	HOSF	3/28/2016

Last_LOC_End	Linkage	Last_HOSP	APT_RX Date	APT_RX YM	Apt_RX Days	Metric
3/11/2014						
12/9/2014			10-Mar-15	2015-03	91	Metric Missed
3/22/2016						
7/15/2014						
6/23/2014						
		MCSH				
6/22/2016	TSH	TSH	22-Jun-16	2016-06	0	≤7
10/29/2014	MCSH	MCSH				
		TSH				
11/14/2014	VSH	VSH				
2/20/2016						
6/2/2014						
8/27/2014	TSH	TSH				Metric Missed
9/28/2015		MCSH				
4/19/2016	TSH	TSH	19-Apr-16	2016-04	0	≤7
7/15/2015			16-Jul-15	2015-07	1	≤7
	TSH	TSH				
10/29/2013			10-Jan-14	2014-01	73	Metric Missed
9/24/2013						
6/2/2016			03-Jun-16	2016-06	1	≤7
4/23/2015	TSH	TSH	23-Apr-15	2015-04	0	≤7

6/29/2016					
6/29/2015					
11/6/2014					
8/4/2015					
6/2/2014					
6/24/2015					
1/21/2016	TSH	TSH	21-Jan-16	2016-01	0 ≤7
5/22/2014					
3/2/2015	TSH	TSH	04-Mar-15	2015-03	2 ≤7
9/9/2014					
2/13/2015		RGSH			
6/18/2014		TSH	21-Jul-14	2014-07	33 Metric Missed
1/22/2014					
11/21/2013					
2/10/2015	TSH	TSH	10-Feb-15	2015-02	0 ≤7
10/30/2014					

11/11/2015	MCSH	MCSH			
12/7/2015					
	DDC	DDC			
5/13/2015					
6/12/2014					
3/3/2016	TSH	TSH	03-Mar-16	2016-03	0 ≤7
		TSH			
7/7/2014					
6/11/2014					
3/22/2016					
1/12/2016					
6/16/2014					
3/24/2014					
2/11/2016	TSH	TSH			Metric Missed
3/31/2015					
3/31/2015			08-Apr-15	2015-04	8 ≤30
10/15/2015	TSH	TSH	15-Oct-15	2015-10	0 ≤7
10/26/2015					
3/17/2015					
	TSH	TSH			
1/18/2014					

10/28/2013					
6/9/2016		MCSH	28-Jun-16	2016-06	19 ≤30
3/26/2015	HCSH	HCSH	13-Apr-15	2015-04	18 ≤30
4/6/2015					
6/10/2015					
1/28/2015					
10/17/2013					
7/12/2016					
5/5/2015	WFSH	WFSH			
12/10/2014					
5/20/2015	MCSH	MCSH			
12/31/2015	TSH	TSH			Metric Missed
6/13/2014					
11/5/2013					
5/7/2015	TSH	TSH	07-May-15	2015-05	0 ≤7
4/8/2016					
5/30/2014	BSSH	BSSH			
3/12/2016					
3/21/2014					
8/14/2015		TSH			
2/22/2016					
7/14/2016					

7/14/2016					
1/12/2016		MCSH	13-Jan-16	2016-01	1 ≤7
12/23/2014					
6/25/2015					
	TSH	TSH			
11/27/2013		VSH			
	TSH	TSH			
10/28/2015					
9/17/2014					
5/10/2016					
	TSH	TSH			
12/8/2015		TSH	08-Dec-15	2015-12	0 ≤7
8/27/2015	MCSH	MCSH			
12/9/2015	TSH	TSH	09-Dec-15	2015-12	0 ≤7
2/29/2016					
	TSH	TSH			
8/4/2014					
6/20/2016					
9/9/2015	TSH	TSH	09-Sep-15	2015-09	0 ≤7

1/29/2014					
11/12/2013					
4/2/2014		BSSH	11-Apr-14	2014-04	9 ≤30
5/4/2016		MCSH			
9/23/2015	TSH	TSH	23-Sep-15	2015-09	0 ≤7
12/17/2014					
6/17/2015		TSH			
	TSH	TSH			
3/20/2013					
5/2/2014					
9/1/2015		TSH			
4/7/2016			08-Apr-16	2016-04	1 ≤7
5/11/2016					
3/18/2015	TSH	TSH	18-Mar-15	2015-03	0 ≤7
3/24/2016			28-Mar-16	2016-03	4 ≤7
		TSH			
		RGSH			
6/8/2016		MCSH			
2/4/2016	TSH	TSH	04-Feb-16	2016-02	0 ≤7
7/3/2014					
1/29/2016			11-Feb-16	2016-02	13 ≤30
6/1/2016					
10/15/2015			22-Oct-15	2015-10	7 ≤7

5/7/2014					
10/29/2014	TSH	TSH	20-Nov-14	2014-11	22 ≤30
4/7/2016					
6/16/2014					
7/1/2015	TSH	TSH	01-Jul-15	2015-07	0 ≤7
2/10/2016	TSH	TSH	10-Feb-16	2016-02	0 ≤7
1/11/2014					
11/11/2015	MCSH	MCSH			
11/23/2015			30-Nov-15	2015-11	7 ≤7
5/13/2015	TSH	TSH	14-May-15	2015-05	1 ≤7
6/4/2014					
5/28/2014					
12/16/2015			18-Dec-15	2015-12	2 ≤7
8/14/2014					
11/19/2013					
12/31/2013					
9/24/2013					
10/22/2013					
7/29/2014					
1/12/2016		MCSH	13-Jan-16	2016-01	1 ≤7
11/19/2013					

6/8/2016			08-Jun-16	2016-06	0 ≤7
3/22/2016			22-Mar-16	2016-03	0 ≤7
9/15/2013					
4/9/2014					
10/24/2013					
1/27/2016	TSH	TSH	28-Jan-16	2016-01	1 ≤7
6/25/2014					
	MCSH	MCSH			
10/27/2015		MCSH			
	TSH	TSH			
7/17/2015	TSH	TSH	17-Jul-15	2015-07	0 ≤7
12/9/2015	TSH	TSH	10-Dec-15	2015-12	1 ≤7
9/23/2015	TSH	TSH	23-Sep-15	2015-09	0 ≤7
	MCSH	MCSH			
4/18/2014					
6/2/2016					
3/7/2014					
3/26/2015	TSH	TSH	26-Mar-15	2015-03	0 ≤7
10/2/2013					
3/5/2016		MCSH			
2/10/2016			16-Feb-16	2016-02	6 ≤7
6/5/2014					
11/4/2014	TSH	TSH	04-Nov-14	2014-11	0 ≤7

3/17/2016		MCSH			
6/16/2014					
4/2/2014					
12/16/2014			18-Dec-14	2014-12	2 ≤7
3/8/2016					
	TSH	TSH	01-Apr-16	2016-04	
10/30/2014	SASH	SASH			
3/6/2016					
7/8/2015	MCSH	MCSH			
	MCSH	MCSH			
4/25/2014					
1/13/2016					
4/16/2015	TSH	TSH	20-Apr-15	2015-04	4 ≤7
10/7/2013					
4/13/2016					
4/22/2016					
	MCSH	MCSH			

8/7/2013					
3/31/2016					
8/4/2014					
10/21/2015					
5/1/2015					
4/22/2014					
	TSH	TSH			
12/2/2014	TSH	TSH	03-Dec-14	2014-12	1 ≤7
	ACS_FC				
6/19/2014					
2/12/2014					
1/28/2015	MCSH	MCSH			
		TSH			Metric Missed
3/20/2014					
4/25/2014					
4/16/2015	TSH	TSH	16-Apr-15	2015-04	0 ≤7
7/13/2016					
1/23/2015	HOME	HCSH			
		MCSH			
12/11/2015					
7/3/2014					
2/5/2016		MCSH	09-Feb-16	2016-02	4 ≤7
3/8/2016			09-Mar-16	2016-03	1 ≤7
12/21/2015	MCS_UNK	MCSH			
	TSH	TSH			

1/12/2016					
6/22/2016					
11/21/2014					
6/24/2015	TSH	TSH	25-Jun-15	2015-06	1 ≤7
10/28/2015	MCSH	MCSH			
4/4/2016			04-Apr-16	2016-04	0 ≤7
11/12/2013					
12/9/2015	MCSH	MCSH			
1/7/2016			07-Jan-16	2016-01	0 ≤7
6/25/2014					
5/5/2014					
12/18/2014	TSH	TSH	22-Dec-14	2014-12	4 ≤7
1/8/2015	TSH	TSH	08-Jan-15	2015-01	0 ≤7
7/6/2016	MCSH	MCSH			
6/24/2016					
7/7/2016					
12/17/2015			29-Dec-15	2015-12	12 ≤30
9/10/2013					

10/13/2014	TSH	TSH	28-Oct-14	2014-10	15	≤30
1/23/2014						
5/6/2014						
3/2/2016			03-Mar-16	2016-03	1	≤7
10/22/2015	TSH	TSH	22-Oct-15	2015-10	0	≤7
10/14/2014	TSH	TSH	20-Oct-14	2014-10	6	≤7
	MCSH	MCSH				
8/26/2015						
6/2/2014						
9/10/2013						
10/7/2015	MCSH	MCSH				
1/0/1900						
4/17/2014						
6/20/2016						
	TSH	TSH				
9/30/2013						
7/21/2014	TSH	TSH				Metric Missed
12/16/2015	TSH	TSH	16-Dec-15	2015-12	0	≤7

1/15/2015	TSH	TSH	16-Jan-15	2015-01	1 ≤7
3/18/2016					
10/8/2014					
	TSH	TSH			
4/8/2016			13-Apr-16	2016-04	5 ≤7
11/21/2013					
3/25/2015	TSH	TSH	26-Mar-15	2015-03	1 ≤7
	MCSH	MCSH			
	TSH	TSH			
6/30/2016	TSH	TSH	30-Jun-16	2016-06	0 ≤7
9/9/2015	MCSH	MCSH			
3/11/2016	TSH	TSH	15-Mar-16	2016-03	4 ≤7
2/26/2014					
10/22/2013					
6/25/2015	MCSH	MCSH			
12/16/2015	MCSH	MCSH			
	TSH	TSH			
8/27/2015					
5/2/2016					
	TSH	TSH			
5/23/2016			23-May-16	2016-05	0 ≤7
1/24/2016	TSH	TSH			Metric Missed

5/19/2014					
3/18/2014					
10/12/2013					
6/9/2015					
3/3/2014					
8/27/2014	SASH	SASH			
11/12/2013					
	TSH	TSH			
4/19/2016					
6/10/2015	MCSH	MCSH			
6/17/2014					
3/23/2015					
5/13/2015					
4/16/2015	TSH	TSH	22-Apr-15	2015-04	6 ≤7
3/23/2016					
	TSH	TSH			
7/5/2016					
3/31/2014					
7/5/2016	TSH	TSH			Metric Missed
1/19/2016					
9/17/2013					

9/2/2014					
11/14/2014		MCSH			
12/5/2014	TSH	TSH			Metric Missed
3/9/2016	TSH	TSH	09-Mar-16	2016-03	0 ≤7
10/7/2015	MCSH	MCSH			
10/23/2015					
4/29/2014		VSH			
5/23/2014					
6/25/2015	TSH	TSH	30-Jun-15	2015-06	5 ≤7
12/10/2014	TSH	TSH	10-Dec-14	2014-12	0 ≤7
4/3/2014					
12/9/2013					
	ASH	ASH			
4/17/2014					
6/8/2015	LNET				
3/17/2016	TSH	TSH	17-Mar-16	2016-03	0 ≤7
		MCSH			
	MCSH	MCSH			
8/26/2015	TSH	TSH	27-Aug-15	2015-08	1 ≤7
4/21/2015					
	MCSH	MCSH			
3/4/2014					
5/23/2016					
	TSH	TSH			

11/12/2014					
2/8/2015	MCSH	MCSH			
3/14/2014					
6/13/2016					
	TSH	TSH			
6/9/2014					
3/16/2016					
6/8/2016					
12/3/2014	LSJ	TSH	09-Dec-14	2014-12	6 ≤7
	TSH	TSH			
3/6/2014					
11/20/2015					
8/14/2014					
5/27/2015					
11/27/2013					
12/4/2013					
8/27/2014	TSH	TSH			Metric Missed
	TSH	TSH			

10/7/2014		BSSH	13-Oct-14	2014-10	6	≤7
7/29/2015	MCSH	MCSH				
8/6/2015						
3/17/2014						
4/1/2016						
7/23/2015	TSH	TSH				Metric Missed
12/23/2013						
12/14/2015						
7/16/2015	TSH	TSH	16-Jul-15	2015-07	0	≤7
7/6/2016						
5/27/2015	TSH	TSH	09-Jun-15	2015-06	13	≤30
4/6/2016	MCSH	MCSH				
9/12/2014	VSH	VSH				
8/7/2014						
10/7/2013						
9/11/2014	TSH	TSH				Metric Missed
	TSH	TSH				
1/28/2014						
3/1/2016						

7/19/2013						
9/14/2015			29-Dec-15	2015-12	106	Metric Missed
1/27/2016	TSH	TSH	28-Jan-16	2016-01	1	≤7
7/9/2014						
5/26/2016		TSH	01-Jun-16	2016-06	6	≤7
9/30/2013						
1/27/2016	TSH	TSH	27-Jan-16	2016-01	0	≤7
9/17/2013						
	TSH	TSH				
11/24/2015						
12/17/2015			31-Dec-15	2015-12	14	≤30
4/11/2016			12-Apr-16	2016-04	1	≤7
9/25/2013						
3/3/2014						
	TSH	TSH				
12/23/2013						
10/13/2015						
5/25/2016						
	MCSH	MCSH				
1/30/2014						
9/12/2013						
7/22/2015	TSH	TSH	05-Aug-15	2015-08	14	≤30

7/1/2015	TSH	TSH	01-Jul-15	2015-07	0 ≤7
		MCSH			
7/2/2014					
3/17/2014					
		MCSH			Metric Missed
7/7/2014	TSH	TSH	25-Jul-14	2014-07	18 ≤30
		TSH			
11/4/2015					
7/24/2014					
3/13/2014					
10/29/2015					
2/4/2014					
4/21/2014					
1/26/2015					
7/2/2015					
7/27/2015					

	TSH	TSH			
9/30/2013					
3/19/2015					
10/15/2014		RSH			
8/27/2014	TSH	TSH			Metric Missed
7/10/2014					
9/25/2015					
	TSH	TSH			
4/1/2015					
6/24/2014					
3/28/2016					
2/20/2014					
7/9/2014					
4/20/2015	TSH	TSH	05-Aug-15	2015-08	107 Metric Missed
7/10/2015					
1/4/2014					
5/27/2016					
10/15/2015					
9/5/2013					

1/15/2015		TSH	20-Jan-15	2015-01	5 ≤7
2/5/2016		MCSH	19-Apr-16	2016-04	74 Metric Missed
6/21/2016					
4/4/2014					
2/3/2015	TSH	TSH	03-Feb-15	2015-02	0 ≤7
7/22/2014					
4/25/2015			05-May-15	2015-05	10 ≤30
10/30/2014	SASH	SASH			
11/25/2014	TSH	TSH			Metric Missed
		MCSH			
7/14/2016					
6/2/2016					
	TSH	TSH			
9/25/2014	TSH	TSH	26-Sep-14	2014-09	1 ≤7
11/21/2013					

10/7/2013						
8/24/2015						
7/6/2015			10-Mar-16	2016-03	248	Metric Missed
3/9/2016	TSH	TSH				Metric Missed
4/11/2014						
5/13/2014						
11/18/2014						
9/2/2015	MCSH	MCSH				
9/4/2015						
	TSH	TSH				
	TSH	TSH				
12/30/2013						
11/27/2013						
10/18/2013						
6/9/2016	TSH	TSH	09-Jun-16	2016-06	0	≤7
10/8/2015						
1/21/2015	TSH	TSH				Metric Missed
1/7/2016	TSH	TSH				Metric Missed
		TSH				
	TSH	TSH				

8/29/2014					
11/17/2014					
10/22/2014					
1/8/2015	PATS-1115	MCSH	15-Jan-15	2015-01	7 ≤7
8/13/2015					
3/26/2015	MCSH	MCSH			
4/3/2015			03-Apr-15	2015-04	0 ≤7
	MCSH	MCSH			
7/21/2014					
	TSH	TSH			
7/9/2014					
3/23/2016					
9/2/2015	MCSH	MCSH			
9/15/2015					
2/19/2015	TSH	TSH			Metric Missed
6/11/2015	TSH	TSH	17-Jun-15	2015-06	6 ≤7
4/22/2015		FCC			
7/5/2016	TSH	TSH			Metric Missed
5/6/2015	TSH	TSH	06-May-15	2015-05	0 ≤7
6/20/2016					

8/26/2015	TSH	TSH	27-Aug-15	2015-08	1 ≤7
3/24/2016					
8/29/2014					
5/12/2016					
3/19/2015	TSH	TSH	20-Mar-15	2015-03	1 ≤7
6/18/2014	DDCC				
7/8/2016					
1/31/2014					
11/21/2013					
5/27/2015	MCSH	MCSH			
5/6/2016	TSH	TSH	09-May-16	2016-05	3 ≤7
6/16/2016			16-Jun-16	2016-06	0 ≤7
6/12/2014					
8/17/2015					
10/23/2014		TSH	29-Oct-14	2014-10	6 ≤7
9/17/2014					
12/3/2014		RGSH	03-Dec-14	2014-12	0 ≤7
5/20/2015	MCSH	MCSH			
11/19/2014	TSH	TSH	19-Nov-14	2014-11	0 ≤7
	TSH	TSH			
	MCSH	MCSH			
3/4/2014					
5/4/2016					

	TSH	TSH			
11/4/2015	TSH	TSH	04-Nov-15	2015-11	0 ≤7
6/24/2015	MCSH	MCSH			
7/8/2015					
3/18/2015	TSH	TSH	20-Mar-15	2015-03	2 ≤7
		VSH			
6/23/2016	TSH	TSH	23-Jun-16	2016-06	0 ≤7
9/25/2013					
	TSH	TSH			
5/2/2016			02-May-16	2016-05	0 ≤7
	TSH	TSH			
10/2/2015					
10/28/2014	TSH	TSH	28-Oct-14	2014-10	0 ≤7
8/21/2014					
9/2/2015	TSH	TSH	02-Sep-15	2015-09	0 ≤7
4/20/2015					
4/29/2015	TSH	TSH	29-Apr-15	2015-04	0 ≤7
7/13/2016					
10/28/2014					
5/12/2014	TSH	TSH	05-Jun-14	2014-06	24 ≤30
7/14/2014		MCSH			

	MCSH	MCSH			
12/22/2015			28-Dec-15	2015-12	6 ≤7
9/17/2014	MCSH	MCSH			
5/5/2015					
		MCSH			
3/11/2014	FCC	FCC			
7/6/2016					
1/6/2014					
3/10/2014					
4/14/2014					
3/17/2016		ASH	17-Mar-16	2016-03	0 ≤7
12/9/2015	TSH	TSH	09-Dec-15	2015-12	0 ≤7
7/9/2014					
7/16/2015	TSH	TSH	16-Jul-15	2015-07	0 ≤7
3/22/2016					
6/23/2015		TSH			
6/8/2016	TSH	TSH	08-Jun-16	2016-06	0 ≤7
3/25/2015					
11/14/2014	TSH	TSH	17-Nov-14	2014-11	3 ≤7
5/11/2016			03-Jun-16	2016-06	23 ≤30
3/9/2016					
3/3/2014					
11/5/2015	TSH	TSH	05-Nov-15	2015-11	0 ≤7

6/24/2015					
	TSH	TSH			
1/21/2014					
3/8/2016					
2/9/2016	TSH	TSH	09-Feb-16	2016-02	0 ≤7
1/13/2015			06-Jan-15	2015-01	-7 ≤7
4/11/2016					
9/5/2013					
12/20/2014	TSH	TSH	22-Dec-14	2014-12	2 ≤7
6/1/2016					
6/26/2015	TSH	TSH	26-Jun-15	2015-06	0 ≤7
7/7/2014					
11/5/2014	TSH	TSH	05-Nov-14	2014-11	0 ≤7
5/5/2015					
6/3/2015	MCSH	MCSH			
12/9/2015			21-Dec-15	2015-12	12 ≤30
7/1/2015	TSH	TSH			Metric Missed
3/23/2015					
4/14/2015		MCSH			
10/29/2015			09-Nov-15	2015-11	11 ≤30
9/25/2013					

6/5/2015			09-Jun-15	2015-06	4 ≤7
6/24/2016					
1/22/2016			01-Feb-16	2016-02	10 ≤30
4/1/2014					
9/25/2013					
8/26/2015					
10/28/2015	MCSH	MCSH			
12/23/2013					
2/15/2016					
1/0/1900					
11/14/2013					
8/12/2014					
5/18/2016	TSH	TSH	18-May-16	2016-05	0 ≤7
12/2/2015	MCSH	MCSH			
12/16/2015	ACTSNP		16-Dec-15	2015-12	0 ≤7
10/21/2015	MCSH	MCSH			
10/21/2015	MCSH	MCSH			
3/21/2016					
9/1/2015			04-Sep-15	2015-09	3 ≤7

11/25/2015					
1/11/2016	ACS_FC				
		TSH			
1/2/2014					
6/30/2014					
12/28/2014	TSH	TSH			Metric Missed
10/15/2015	TSH	TSH	15-Oct-15	2015-10	0 ≤7
6/16/2014					
9/4/2015		TSH			
4/1/2015	MCSH	MCSH			
			31-Mar-16	2016-03	
4/23/2015	TSH	TSH	24-Apr-15	2015-04	1 ≤7
	TSH	TSH			
3/4/2015	TSH	TSH	04-Mar-15	2015-03	0 ≤7
6/11/2015					
1/24/2014					
4/9/2015	TSH	TSH	09-Apr-15	2015-04	0 ≤7
12/11/2014	TSH	TSH			Metric Missed

11/11/2015		MCSH	11-Feb-16	2016-02	92	Metric Missed
7/1/2014	DIVCRT					
1/21/2014						
1/28/2016	TSH	TSH	28-Jan-16	2016-01	0	≤7
8/13/2015	TSH	TSH	14-Aug-15	2015-08	1	≤7
2/9/2015	TSH	TSH	10-Feb-15	2015-02	1	≤7
10/7/2013						
10/23/2013						
9/16/2013						
7/6/2016	TSH	TSH				Metric Missed
8/5/2014						
10/7/2013						
11/19/2013						
1/29/2016						
6/8/2016	TSH	TSH				Metric Missed

INS_ID	CTI_Stage	Lname	Fname	SSN	DOB	LPHA	QMHP
A1218870	TNFR	Adams	Eric	457233801	8/1/1973		
A2030301	TNFR	Adams	Maurice	628226556	9/24/1988	Guirgu,M	Briste,J
C734850	TNFR	Adams	Randy	410275608	7/28/1970	Detzel,B	Donald,A
A1039266	TNFR	Adepegba	Olantunde	641324993	9/6/1992	Goodma,J	
00	TNFR	Aguirre	Alma	638500944	12/7/1995	Goodma,J	
E827006	TNFR	Akana	Derek	627095202	4	Goodma,J	McGowa,L
A105998	TNFR	Albritton	Mark	453770124	11/5/1960	Goodma,J	
A105998	TRSN	Albritton	Mark	453770124	11/5/1960	Graham,S	Anders,T
E711307	TNFR	Alcala	Frank	451274168	2/11/1960	Guirgu,M	Day,D
E231915	TNFR	Alexander	Catheyan	457377544	8/27/1961		
	TNFR	Alexander	Floyd	462639293	2/22/1978	Guirgu,M	Day,D
A2164912	TNFR	Alexander	Joshua	450938640	7/24/1985	Graham,S	Anders,T
E1223129	TNFR	Alexander	Virginia	457297041	5		
E1223129	TNFR	Alexander	Virginia	457297041	5	Goodma,J	Anders,T
65	TNFR	Alfaro	Omar	631074729	2/9/1989	Goodma,J	Day,D
65	TNFR	Alfaro	Omar	631074729	2/9/1989	Graham,S	Albert,J
A1711809	TNFR	Ali	Christopher	637443417	9/26/1994	Goodma,J	
A1711809	TNFR	Ali	Christopher	637443417	9/26/1994	Goodma,J	
A1226540	TNFR	Allen	Cornell	451212213	1/1/1961		
A876864	TNFR	Allen	Floyd	328584187	0	Gonzal,I	
A2300843	TRSN	Alliger	Lawrence	515463671	7/23/1947	Graham,S	Anders,T
A1760655	TNFR	Allman	Brittany	408711389	9/5/1984	Goodma,J	Anders,T
	TNFR	Alvarado	Johnny	642188555	0		
E2693091	TRSN	Alvarez	Ryan	639488765	8/6/1995	Graham,S	Frankl,K
95	TNFR	Amos	Richard	627035861	9/26/1988	Goodma,J	Lomax,A
A1587682	TNFR	Anderson	Amber	638105118	8		
A2243035	TNFR	Anderson	Eugene	515681409	6/17/1967		
A2243035	TNFR	Anderson	Eugene	515681409	6/17/1967	Goodma,J	
A1814984	TRSN	Anderson	Glenda	454479766	5/29/1963	Graham,S	Anders,T
A2593846	TNFR	Anderson	Jamal	331642640	5	Goodma,J	Anders,T
A272306	TNFR	Anderson	John	521041025	2/13/1969	Detzel,B	Donald,A
A2038820	TNFR	Anderson	Justin	357806760	7/12/1982	Guirgu,M	Day,D
A1427243	TRSN	Anderson	Vernon	431571022	0	Graham,S	Albert,J

68	TRSN	Andrews	James	437416684	7	Graham,S	Albert,J
A1592131	TNFR	Andrews	Luciana	467596406	8/31/1977	Guirgu,M	
A1336314	TNFR	Antillon	Greg	466315687	5/11/1971		
A1228815	TNFR	Antwine	Guyler	458199143	0	Goodma,J	Donald,A
A1228815	TNFR	Antwine	Guyler	458199143	0		
44	TNFR	Arce	Alex	640103863	1/14/1986		
45	TRSN	Arenas	Lisa	451295577	8/4/1970	Detzel,B	Donald,A
63	TNFR	Arnold	Chineka	463773469	2/20/1984	Guirgu,M	
A1372189	TNFR	Ashford	Donnell	465315848	2/10/1963	Graham,S	Anders,T
A2416883	TNFR	Ashmeade	Courtney	059803698	1/13/1989	Goodma,J	McGowa,L
A2416883	TNFR	Ashmeade	Courtney	059803698	1/13/1989		
C295416	TNFR	Atwood	Aaron	044422379	12/8/1964	Guirgu,M	Day,D
C295416	TNFR	Atwood	Aaron	044422379	12/8/1964	Graham,S	Albert,J
A1327345	TNFR	Austin	Kyrin	452610139	1/3/1977	Graham,S	
A1141705	TNFR	Azcue	Kimberly	457290318	2		
1	TRSN	Babers	Calvin	533382010	4	Graham,S	
A810328	TNFR	Bailey	Stacey	331685953	6/3/1962	Guirgu,M	Day,D
A1092691	TNFR	Banks	Kenard	458610560	7/19/1980	Goodma,J	Anders,T
A1212685	TRSN	Bannister	Adrian	438370876	1	Detzel,B	Hernan,M
E945344	TNFR	Barajas	Lee	457294901	10/8/1971	Guirgu,M	Donald,A
	TNFR	Barnes	William	465278353	6/27/1958		
41	TNFR	Barnes	William	465278353	6/27/1958	Goodma,J	Albert,J
68	TNFR	Barrera	Theodore	461890208	7	Guirgu,M	Day,D
A1425963	TNFR	Barton	Angela	212969617	3/30/1976	Goodma,J	Wright,J
A2088806	TRSN	Baxley	Steven	645282814	5/22/1989	Graham,S	Albert,J
98	TNFR	Beasley	Naesha	562533256	6/29/1978	Goodma,J	McGowa,L
98	TNFR	Beasley	Naesha	562533256	6/29/1978	Goodma,J	McGowa,L
A2766901	TRSN	Behm	William	574681825	4/22/1972	Graham,S	Hernan,M
46	TNFR	Bell	Armarlo	636264983	1	Guirgu,M	
A350017	TNFR	Bell	Benny	459251516	2/6/1967	Guirgu,M	Donald,A
A887141	TNFR	Bell	David	515682281	9		
31	TNFR	Bell	Erquawn	627014808	5/19/1988		
32	TNFR	Benford	Tyrek	630324093	6/12/1992		
9	TRSN	Bennett	Jonathan	631148293	9	Graham,S	Albert,J

	TNFR	Bennett	Lasylyvia	000826319	5/4/1984		
E2264796	TNFR	Bennett	Malcolm	436795842	7/8/1990	Graham,S	Anders,T
A1566211	TNFR	Bent	Lydia	604401749	3/19/1969	Goodma,J	
08	TRSN	Besio	Star	548596725	4/17/1979	Graham,S	
A2642677	TNFR	Bessinger	Riley	248472102	5	Detzel,B	
A1354228	TNFR	Bewley	Joel	639013343	8/16/1988	Goodma,J	Donald,A
A1354228	TNFR	Bewley	Joel	639013343	8/16/1988		
A31345	TRSN	Bibbs	Angela	453196015	1/19/1960	Detzel,B	
A992044	TNFR	Biggins	Denise	629091197	8/3/1989		
C799986	TRSN	Billmeier	Fredrick	450081970	8/8/1970	Graham,S	Doming,J
A1686187	TNFR	Birney	Michael	273506938	2/17/1953		
A1305335	TNFR	Bivens	Darrell	451491516	8	Goodma,J	Albert,J
45	TRSN	Bivins	Joseph	641148357	3/9/1990	Graham,S	
43	TNFR	Blackwell	Sarah	641562014	5/2/1997	Guirgu,M	Day,D
A1639799	TNFR	Blakes	Charles	438193703	5/28/1958	Guirgu,M	
A395870	TNFR	Blanton	Donald	460410365	7/5/1974	Guirgu,M	
20	TNFR	Bledsoe	Janet	465492330	9/11/1979		
	TNFR	Boachie	Cheryl	262535308	2/8/1958	Guirgu,M	Day,D
A2626857	TNFR	Bobbitt	David	465210383	6/19/1956	Detzel,B	Doming,J
A2727467	TNFR	Bolts	Sabrina	641225259	12/8/1990		
16	TRSN	Bonner	Gary	629281515	9/4/1991	Detzel,B	
61	TNFR	Booker	Erica	449739527	8/10/1984	Graham,S	Anders,T
E1540421	TNFR	Bookman	Jacqueline	462476373	8/4/1964		
A1137382	TNFR	Bowie	Phillip	632126931	5	Goodma,J	Rivera,M
	TNFR	Bowie	Phillip	632126931	5	Graham,S	Anders,T
A2131063	TNFR	Box	Timothy	078604242	2/4/1977		
A2131063	TNFR	Box	Timothy	078604242	2/4/1977	Guirgu,M	Briste,J
A2131063	TNFR	Box	Timothy	078604242	2/4/1977	Guirgu,M	Donald,A
40	TNFR	Bradshaw	Sophia	592187049	1/16/1983	Graham,S	Anders,T
26	TNFR	gton	Kevonta	638587244	8/11/1997	Graham,S	Albert,J
A2060585	TNFR	Braxton	Jonathan	450551963	7/31/1981	Graham,S	
A420139	TNFR	Briggs	LJ	450112762	1/25/1958	Goodma,J	
A411192	TRSN	Brigham	Michael	461270010	1/9/1963	Detzel,B	Donald,A
39	TNFR	Briones	Victor	627161293	5/24/1990		

94	TNFR	Brooks	Sean	439418445	2/28/1980	Goodma,J	Albert,J
57	TNFR	Broughton	Chynequa	633169591	2/13/1989		
A1328908	TNFR	Brown	Anita	554172807	7/5/1963	Byrd,A	Rivera,M
A1876377	TRSN	Brown	Gary	453376841	2	Detzel,B	Hernan,M
A1105793	TNFR	Brown	Jackie	467839975	4	Goodma,J	Day,D
A1105793	TNFR	Brown	Jackie	467839975	4	Guirgu,M	Day,D
D2309924	TRSN	Brown	James	463334969	6/28/1961	Graham,S	Albert,J
A1613338	TNFR	Brown	Keithan	635096803	6/21/1989	Guirgu,M	Albert,J
A2719500	TNFR	Brown	Olajuwon	000417449	0	Graham,S	Doming,J
66	TNFR	Brown	Sedrick	633267411	1	Goodma,J	Donald,A
68	TNFR	Bryant	Artesh	644327955	2	Goodma,J	Rivera,M
28	TRSN	Buford	Danielle	456677203	3	Detzel,B	Clark,J
	TNFR	Burgess	Jonnell	000923928	1	Byrd,A	
A1483756	TNFR	Burke	Jerome	052744031	7/6/1983		
A1483756	TNFR	Burke	Jerome	052744031	7/6/1983		
E1308642	TRSN	Burno	Yasmine	629104182	6/2/1989	Detzel,B	Clark,J
A495561	TNFR	Burns	Demetria	451813308	6/24/1976	Graham,S	Doming,J
A1874820	TNFR	Burns	Joseph	465919151	6		
E838086	TNFR	Burns	Patricia	457490886	9/4/1979	Guirgu,M	
30	TNFR	Butler	Jewels	627404370	12/5/1993		
A1127819	TNFR	Butler	Larry	456538067	1/18/1976	Guirgu,M	
A1698326	TRSN	Butler	Richard	461857873	9/16/1978	Graham,S	
41	TNFR	Butts	David	627281883	9/19/1991	Guirgu,M	Donald,A
63	TNFR	Calhoun	Ladesha	627480277	4/29/1995	Graham,S	Anders,T
A1843573	TNFR	Callahan	Kelly	460291972	9/4/1981		
A2070186	TNFR	Campbell	Douglas	451432932	3/7/1978	Goodma,J	
A250387	TNFR	Campbell	Keatric	342746780	6/12/1984		
A947810	TNFR	Campbell	Valerie	465278144	10/3/1961		
78	TRSN	Canady	Stacia	454218581	0	Detzel,B	Donald,A
	TNFR	Cannon	Tiffany	450397396	8/26/1963	Graham,S	Graham,S
A1673278	TNFR	Capobianco	Michael	594509024	3/21/1979	Graham,S	
99	TNFR	Cardoza	Anthony	641421874	7/8/1994	Guirgu,M	Day,D
00	TRSN	Carr	Sickea	437918287	7/15/1995	Graham,S	Frankl,K
A1897859	TNFR	Carraway	Christopher	461513372	9/8/1980	Guirgu,M	

	TRSN	Carroll	Lashabrand	466389941	6	Detzel,B	Clark,J
A2041536	TNFR	Carter	Carl	387865359	4/3/1980	Graham,S	Doming,J
A2041536	TRSN	Carter	Carl	387865359	4/3/1980	Detzel,B	
70	TNFR	Carter	Veronica	346603469	8/29/1967		
70	TNFR	Carter	Veronica	346603469	8/29/1967	Graham,S	
A1755757	TNFR	Casanova	Alicia	374085860	1/15/1989	Graham,S	Doming,J
20	TRSN	Casanova	Barry	639388590	12/5/1993	Detzel,B	Hernan,M
A1156679	TNFR	Castillo	Antonio	466310541	5/22/1961		
55	TRSN	Castillo	Roland	000365000	7/12/1994	Graham,S	Doming,J
E1889127	TNFR	Cavazos	Ernesto	568693676	9/24/1980	Graham,S	Doming,J
44	TNFR	Chagolla	Jose	641320120	9/18/1992	Goodma,J	Winega,D
A675942	TNFR	Chandler	Yavon	466550991	3/3/1966	Goodma,J	Anders,T
A675942	TRSN	Chandler	Yavon	466550991	3/3/1966	Detzel,B	Donald,A
A2560229	TNFR	g	Nisha	615242860	1/21/1989		
E1340977	TNFR	Chapa	Cesar	453813795	2/10/1976	Goodma,J	
	TRSN	Chasen	Vernon	267930427	9	Detzel,B	
05	TNFR	k	Latrica	452375781	5/2/1976		
A1688854	TRSN	Chavez	Nazario	457779559	12/9/1979	Graham,S	Frankl,K
	TNFR	Chisholm	Laverna	250218303	4/15/1958	Guirgu,M	
A784892	TNFR	Chivers	Rodney	457319365	5	Detzel,B	Clark,J
	TRYO	Cieux	e	000710222	9/26/1980	Graham,S	Doming,J
A2621851	TNFR	Cisse	Mohamed	000835724	9/21/1980	Goodma,J	Albert,J
	TRSN	Clark	Darren	440703316	9/5/1966	Detzel,B	Donald,A
58	TNFR	Clark	Frasha	630224808	9/12/1985	Graham,S	Albert,J
41	TNFR	Clark	Johnny	453971906	1/25/1988	Goodma,J	Albert,J
A2519447	TRSN	Clayton	Alvin	454994555	2/2/1987	Detzel,B	
99	TNFR	Clem	Joe	464273154	8		
A96624	TNFR	Clements	Kevin	466218101	1/7/1961	Detzel,B	Donald,A
A96625	TRSN	Clements	Kevin	466218101	1/7/1961	Graham,S	Doming,J
56	TNFR	Clewis	Laquita	450832204	5/9/1981	Goodma,J	McGowa,L
A1390493	TNFR	Clifton	Melissa	451435739	12/8/1971		
A650656	TNFR	Cobbs	George	462277144	2/1/1974	Detzel,B	Coats,D
86	TNFR	Cole	Arlester	628303228	2/26/1992	Graham,S	Albert,J
A1714050	TNFR	Coleman	Vernon	453964614	8	Graham,S	

87	TNFR	Collier	Trevionne	635485043	6/16/1995	Goodma,J	
A1977487	TRSN	Collins	Anthony	463252620	9/23/1958	Detzel,B	Clark,J
6	TNFR	Collins	Ktwayla	459915822	7/11/1981	Goodma,J	Rivera,M
98	TNFR	Collins	Ladonna	467817016	7/1/1970	Goodma,J	McGowa,L
07	TNFR	Collis	Christopher	459519589	10/3/1968	Guirgu,M	Day,D
	TNFR	Comstock	James	357426032	0	Graham,S	
A2276447	TNFR	Conerly	Rickie	436110237	3/15/1960	Goodma,J	
A1392693	TNFR	Contreras	Joel	629768664	1	Detzel,B	Hernan,M
A1324273	TNFR	Cooke	Donald	467692879	3/10/1973	Graham,S	Albert,J
75	TNFR	Cooper	Robert	632124064	6	Goodma,J	
75	TNFR	Cooper	Robert	632124064	6	Graham,S	Anders,T
A918492	TNFR	Corbin	Latonia	467777762	4/1/1981	Goodma,J	
a681863	TRSN	Cormier	Dwight	453594592	9/1/1982	Detzel,B	Hernan,M
A1173730	TNFR	Coronado	Michael	454574252	2/15/1967	Goodma,J	Lomax,A
A2265434	TNFR	Cotner	Samantha	510060011	5/10/1991	Guirgu,M	Donald,A
A2265434	TNFR	Cotner	Samantha	510060011	5/10/1991	Guirgu,M	Day,D
C963148	TNFR	Craddock	Kevin	458810761	6/28/1970	Graham,S	Albert,J
A2069677	TRSN	Craig	Ethena	435193446	11/6/1967	Graham,S	
A2386119	TNFR	Craig	Lacreshia	447945539	8	Goodma,J	Anders,T
E1941685	TRYO	Craig	Phillip	461153832	9/24/1961	Detzel,B	Hernan,M
A2226364	TNFR	Crawford	Joshua	443986904	8/10/1990	Guirgu,M	
A534278	TNFR	Crawford	Ronald	462290112	7/14/1962		
A534278	TNFR	Crawford	Ronald	462290112	7/14/1962	Detzel,B	Donald,A
A2337716	TNFR	Crenshaw	Dedric	456891534	8/20/1977	Goodma,J	
C9550	TNFR	Crider	David	454535048	9/22/1964	Graham,S	Albert,J
A1855183	TNFR	Crider	Krystal	430552256	2/27/1979	Detzel,B	Donald,A
74	TNFR	Crisp	Hope	627620414	3/11/1990	Goodma,J	Anders,T
41	TNFR	Crow	Reyquawn	627601524	7	Detzel,B	
96	TNFR	Crump	Keri	455998637	5/23/1988	Goodma,J	
37	TRSN	Cullors	Darios	637481500	7/10/1995	Graham,S	Anders,T
A2110966	TRSN	Cummings	Joshua	644205826	11/2/1990	Detzel,B	
23	TNFR	Cunningham	Terence	631073052	1/28/1989	Detzel,B	Coats,D
23	TRSN	Cunningham	Terence	631073052	1/28/1989	Graham,S	
77	TNFR	Curry	Degarius	632447142	9/29/1994	Graham,S	Albert,J

A1362249	TNFR	Curry	Freddie	431354860	1/25/1962		
A102152	TNFR	Dailey	Quinoal	468986360	8/13/1953	Goodma,J	Donald,A
79	TNFR	Dalcour	Jennifer	434532308	1/7/1984	Detzel,B	Coats,D
A2143391	TNFR	Dale	Jessica	642389620	9/12/1988		
A96941	TNFR	Daniel	Stephen	460277812	6	Goodma,J	
	TNFR	Dansky	Jennifer	000961799	8/29/1971	Guirgu,M	Donald,A
	TNFR	Darlene	Cynthia	000748906	2	Detzel,B	Donald,A
A1922210	TNFR	Darroux	Daniel	580191314	6/16/1981	Goodma,J	McGowa,L
	TNFR	Davidson	Jacob	463597866	7/17/1980	Detzel,B	
99	TNFR	Davis	Anthony	638267095	1		
83	TNFR	Davis	Catrina	457491235	7/4/1979	Graham,S	
A1432923	TNFR	Davis	Cory	466435698	7/9/1978	Guirgu,M	Albert,J
A1432923	TNFR	Davis	Cory	466435698	7/9/1978	Graham,S	Albert,J
A1583614	TNFR	Davis	Granville	461081608	9/10/1958	Goodma,J	
A687063	TNFR	Davis	Harold	466336647	6/4/1971	Guirgu,M	Day,D
A101500	TNFR	Davis	Joe	452314011	8	Guirgu,M	Day,D
A1649479	TNFR	Davis	Johnnie	437947842	4/14/1956		
A1649479	TNFR	Davis	Johnnie	437947842	4/14/1956	Detzel,B	
A1823150	TNFR	Davis	Keith	460252742	2/11/1965	Guirgu,M	
E363992	TNFR	Davis	Rita	458332721	2/20/1975	Graham,S	Anders,T
75	TNFR	Davis	Zinneshah	629183616	6/1/1990	Goodma,J	McGowa,L
A863603	TNFR	Day	William	449470669	9/1/1977		
	TRSN	Dean	Jamie	451978657	7		
02	TNFR	Delacruz	Binca	639246915	4/23/1991	Goodma,J	Rivera,M
59	TNFR	Delavan	Kristl	460717736	8/6/1980		
A276796	TNFR	Deprez	Deanna	453471659	6/25/1963		
C530649	TNFR	DeRojas	Robert	459279696	12/2/1959		
A1701334	TNFR	Dickerson	Rickey	463191931	8/14/1960	Graham,S	
80	TNFR	Dickey	Vanessa	454491816	4/9/1979	Goodma,J	Rivera,M
E505392	TNFR	Dixon	Lelia	462176218	8/13/1964		
A1804382	TNFR	Dixson	Bernard	455495046	2/7/1980	Goodma,J	McGowa,L
	TNFR	Dlatunji	Fuad	215278182	2/18/1973	Graham,S	Albert,J
E1209729	TNFR	Donnell	Marcus	460511832	9/11/1980		
A181918	TRSN	Doolin	Tanya	463239667	6	Graham,S	Anders,T

A2628358	TRSN	Dorsey	William	370542109	3/27/1950	Detzel,B	Hernan,M
A1150459	TNFR	Douglas	Redell	462900236	8/6/1952	Detzel,B	Coats,D
A1882213	TNFR	Downey	James	548452129	7/25/1974		
28	TNFR	Dozier	Laqietha	455558466	4/8/1979		
	TNFR	Draine	Michael	330641623	8/30/1967	Guirgu,M	
A1202057	TNFR	Dudley	Stacey	455257469	7/26/1962		
A437465	TNFR	Duffey	Patsy	457233592	1/9/1958	Detzel,B	Hernan,M
49	TRSN	Dunn	Ulysess	456274794	9/23/1969	Graham,S	
A1532601	TNFR	Durden	Travis	464939991	5		
A1118471	TNFR	Dye	Ian	527693639	9/27/1977	Goodma,J	Anders,T
A1118471	TNFR	Dye	Ian	527693639	9/27/1977	Guirgu,M	Donald,A
3	TRSN	Dye	Ian	527693639	9/27/1977	Graham,S	Albert,J
A1213405	TNFR	Dyer	Danny	462158423	12/7/1962	Guirgu,M	
	TNFR	Ealem	Netori	434952581	1/29/1997	Goodma,J	Anders,T
24	TNFR	Ealem	Netori	434952581	1/29/1997	Graham,S	Albert,J
E497854	TNFR	Earle	Charles	439214467	7/22/1959		
E497854	TNFR	Earle	Charles	439214467	7/22/1959		
E497854	TRSN	Earle	Charles	439214467	7/22/1959	Detzel,B	
	TNFR	Ector	Keith	462257771	9/12/1971		
84	TRSN	Edwards	Brandon	642404400	4/6/1994	Detzel,B	
A532353	TNFR	Edwards	Ronald	464081106	5/20/1961		
A532353	TNFR	Edwards	Ronald	464081106	5/20/1961	Goodma,J	Albert,J
	TNFR	Elder	Jasmin	639124916	8/3/1988	Goodma,J	Rivera,M
15	TNFR	Emanuel	Andre	453433299	2/13/1978		
C172251	TNFR	Ennenga	Rebecca	459518337	7	Goodma,J	
92	TNFR	Escobedo	Santiago	628301225	2/29/1992	Goodma,J	
67	TRSN	Espinoza	Alberto	630265217	9/12/1991	Graham,S	Anders,T
98	TNFR	Ewton	Paje	632547682	8/19/1996	Guirgu,M	
C827325	TNFR	Fagget	Gary	467531792	4/25/1981	Graham,S	Anders,T
A2456661	TNFR	Faries	Charlene	449909899	6/16/1980		
46	TRSN	Fernandez	Miguel	621861552	1/11/1996	Graham,S	Doming,J
	TNFR	Fields	Regina	553170032	9/9/1972		
76	TNFR	Fields	Reshonda	454311384	6/26/1974		
A642768	TNFR	Finley	Gloria	466273299	8/31/1959	Guirgu,M	Day,D

81	TNFR	Fleming	Dwayne	644544403	6	Detzel,B	Clark,J
A2154741	TNFR	Florence	David	619091863	7/21/1986		
A2154741	TNFR	Florence	David	619091863	7/21/1986	Guirgu,M	
40	TNFR	Florence	Lawrence	426170393	1/18/1958		
36	TNFR	Ford	Carla	462475165	9/23/1961	Guirgu,M	Day,D
A1240143	TNFR	Ford	Clark	362842003	2/29/1964	Graham,S	
A2012452	TNFR	Ford	Todd	429277432	8/18/1966	Guirgu,M	
33	TNFR	Foster	Bradley	629305516	2/25/1992	Goodma,J	
85	TNFR	Fountain	Lem	426394759	7/2/1977		
A1631426	TRSN	Fowler	Jeffery	460315295	5/17/1968	Detzel,B	
35	TNFR	Francis	Jeremy	450897774	4/4/1982	Graham,S	
E14679	TNFR	Franklin	John	436825879	2/13/1950	Detzel,B	Hernan,M
	TRSN	Franklin	John	436825879	2/13/1950	Graham,S	Albert,J
A1161049	TNFR	Franklin	Patrice	459590564	6/7/1982	Detzel,B	Donald,A
	TNFR	Franks	Wendell	458294519	8/19/1974		
56	TNFR	Friedman	Courtney	433576133	6/8/1984	Graham,S	
C2421847	TNFR	Fuentes	Samuel	634180831	7/3/1990	Goodma,J	Donald,A
C2421847	TRSN	Fuentes	Samuel	634180831	7/3/1990	Detzel,B	Clark,J
A1704661	TNFR	Fuller	Chamal	548678445	10/5/1980	Guirgu,M	
A2309429	TRSN	Fulls	Sarah	450739173	6/13/1984	Detzel,B	Donald,A
A1071035	TNFR	Fuqua	Misty	456716890	5/12/1983		
	TNFR	Gage	Larry	000957300	1/3/1980	Detzel,B	Hernan,M
A1729287	TRSN	Gallion	Jordan	639466211	9	Graham,S	Anders,T
A667125	TNFR	Galloway	Rickey	466897123	1/30/1982		
A2002108	TNFR	Gamble	Gerald	464671736	1/8/1983	Goodma,J	
A1626254	TNFR	Garay	Stephanie	457675126	4/18/1983	Graham,S	Doming,J
	TNFR	Garcia	Emmanuel	642226226	4/17/1991	Goodma,J	Anders,T
37	TNFR	Garcia	Jessie	628016602	6/28/1988		
38	TNFR	Garcia	Karina	611402866	7/23/1990	Goodma,J	Rivera,M
38	TNFR	Garcia	Karina	611402866	7/23/1990	Goodma,J	Richar,C
	TNFR	Garcia	Rebecca	000789933	1/11/1987	Graham,S	Doming,J
C438699	TRSN	Garcia	Ruben	458857789	10/2/1973	Graham,S	
	TRSN	GarciaPaz	Jose	000140791	7/22/1997	Graham,S	
A535536	TNFR	Gariball	Alejandro	000556748	1/28/1960	Goodma,J	Albert,J

23	TNFR	Garner	Neeka	454794902	8		
A2069750	TRSN	Garner	Patricia	458293749	9/19/1961	Graham,S	Anders,T
92	TNFR	Garnett	Betty	454952047	9/20/1972		
A418346	TNFR	Garrett	Rhonny	637079082	1/19/1989	Detzel,B	Donald,A
46	TNFR	Garza	Edwardo	340827177	4/26/1989		
A850699	TNFR	Garza	Jorge	464817522	6/25/1986	Graham,S	
	TNFR	Garzachin	Megann	000791162	8/5/1983		
A172755	TNFR	Gates	Byron	563356483	8/22/1960	Guirgu,M	Donald,A
A172755	TRSN	Gates	Byron	563356483	8/22/1960	Detzel,B	Hernan,M
A977797	TNFR	Gaut	Charles	457450477	3	Goodma,J	Donald,A
A977797	TNFR	Gaut	Charles	457450477	3	Goodma,J	
A2418549	TNFR	George	Melinda	580113028	9/19/1976	Goodma,J	
A1318421	TNFR	Gholston	Ivory	452275552	7/15/1967		
A1814344	TNFR	Gibbs	Raymond	302667281	3/20/1958	Goodma,J	Rivera,M
A1666468	TNFR	Gibson	Lauren	641188470	9/28/1988		
A1788244	TNFR	Gilbert	Dwayne	463816584	2/11/1987		
A2378074	TNFR	Gilbert	Greg	264873446	8	Guirgu,M	
D1092671	TNFR	Gilbert	Robert	463519000	2/26/1980		
49	TNFR	Gillespie	DeMarcus	629448608	9/23/1994	Guirgu,M	Day,D
A2265469	TNFR	Gilstrap	Monica	454939914	7/27/1981		
A276799	TNFR	Glover	Babe	454714693	8		
A852225	TNFR	Glover	Kenneth	465815309	8/4/1972	Goodma,J	Anders,T
A852225	TRSN	Glover	Kenneth	465815309	8/4/1972	Detzel,B	
A1065762	TNFR	Goffney	Robert	463159720	2/8/1967		
A1190341	TRSN	Goins	Gary	147689114	9/3/1963	Graham,S	Doming,J
	TNFR	Gonzalez	Jovita	466969686	6/15/1958	Detzel,B	Doming,J
D2346315	TNFR	Gonzalez	Raul	632240829	6/5/1991		
A1497867	TRYO	Gonzalez	Richard	461177003	8	Graham,S	Albert,J
C2509321	TNFR	Goodwyn	Synthia	637205750	6/4/1986	Detzel,B	Donald,A
A2152414	TNFR	Goree	George	428458256	1/15/1983		
6	TNFR	Graham	Dlyn	466236050	1	Graham,S	Albert,J
A1604132	TNFR	Graham	Robert	387081984	9/2/1983	Guirgu,M	
A1604132	TNFR	Graham	Robert	387081984	9/2/1983	Detzel,B	Donald,A
A1604132	TRSN	Graham	Robert	387081984	9/2/1983	Graham,S	Anders,T

A2049694	TNFR	Grant	Dantruan	449599886	9/14/1980		
A104745	TNFR	Gray	Bobby	462253651	2/25/1968	Graham,S	
E890682	TRSN	Gray	Damon	459734714	6/18/1985	Graham,S	Albert,J
A1479753	TNFR	Gray	Darius	435772604	2/18/1986	Graham,S	
29	TNFR	Green	Billy	449904293	9/21/1974	Goodma,J	
74	TNFR	Green	Adrian	633148635	8		
A77277	TNFR	Green	Cynthia	464594028	11/5/1982	Graham,S	Anders,T
A90987	TNFR	Green	David	453617625	6/28/1981	Graham,S	Doming,J
A90987	TNFR	Green	David	460317155	3/7/1961	Guirgu,M	Briste,J
A90987	TNFR	Green	David	460317155	3/7/1961	Graham,S	Albert,J
A1622330	TNFR	Green	Demarcus	642034973	6		
E1148620	TNFR	Green	Ezell	449839169	5	Graham,S	Albert,J
E1148620	TNFR	Green	Ezell	449839169	5	Graham,S	Albert,J
93	TNFR	Green	Kinyuada	495828901	2/17/1977	Goodma,J	McGowa,L
90	TNFR	Green	Paula	642261271	8/10/1991		
41	TNFR	Greene	Darryl	019684125	7/24/1986		
A2493475	TNFR	Greenwood	Johnnie	460045846	4/2/1954	Detzel,B	Coats,D
48	TRSN	Greer	Jerimiah	640460146	3/3/1995	Graham,S	
C880088	TNFR	Gregory	Darrel	453456894	9/1/1964	Guirgu,M	Donald,A
A1048066	TNFR	Griffin	Bruce	463319656	7	Goodma,J	Albert,J
A1048066	TRSN	Griffin	Bruce	463319656	7	Graham,S	Anders,T
A2462952	TNFR	Griffin	Steven	432476565	4/21/1968		
A1426291	TNFR	Griffith	John	464374373	5/18/1962		
A1980242	TNFR	Grigsby	Barry	464297694	12/9/1965	Guirgu,M	
E658137	TNFR	Gross	Derly	450153446	10/5/1959	Graham,S	
A1245460	TRSN	Guillion	James	466176846	1	Graham,S	Anders,T
E757851	TRSN	Guinyard	Jerry	463319278	11/2/1968	Graham,S	
	TNFR	Hagwood	TJ	456154609	12/9/1957		
	TNFR	Hagwood	TJ	456154609	12/9/1957	Detzel,B	Coats,D
A1480788	TNFR	Hale	Mildred	456515923	3/9/1978	Graham,S	Doming,J
A1160006	TNFR	Hall	Deandre	641090426	9/5/1988	Goodma,J	Rivera,M
A1160006	TNFR	Hall	Deandre	641090426	9/5/1988	Goodma,J	Rivera,M
	TNFR	Hames	Sandra	000536903	8/25/1965	Detzel,B	
	TNFR	Hamilton	Hailey	636207629	1/29/1989	Detzel,B	

29	TNFR	Hamilton	Lynn	633401581	1/6/1994	Guirgu,M	Day,D
A2358601	TNFR	Hampton	Babe	452065976	8/23/1953		
A1397699	TNFR	Hampton	Brandon	450915903	8/15/1980		
A1503900	TNFR	Hampton	Joyce	450960639	9/25/1953	Goodma,J	Donald,A
	TRSN	Handy	Ricky	467193150	9/1/1961	Graham,S	Anders,T
A1109938	TNFR	Hardman	Darrell	463496848	8/4/1965	Goodma,J	
	TNFR	Harmon	Candie	292661887	11/9/1961		
314	TNFR	Harper	Shagailya	457577817	9/28/1981	Guirgu,M	
74	TNFR	Harris	Chloe	645167949	4/23/1988	Guirgu,M	
E1459206	TRSN	Harris	Mona	638035413	7/31/1987	Graham,S	Anders,T
31	TNFR	Harris	William	635505092	11/5/1995	Graham,S	Albert,J
	TNFR	Harris	Zarnell	438858251	2	Detzel,B	Hernan,M
A687949	TNFR	Hartman	Joni	460967907	4	Detzel,B	Donald,A
A2526301	TNFR	Hawes	Jonathan	641349966	1/14/1993	Goodma,J	Donald,A
A109021	TNFR	Hawk	Patrick	453195797	8/11/1959	Guirgu,M	Day,D
A109021	TNFR	Hawk	Patrick	453195797	8/11/1959	Guirgu,M	White,S
A1148853	TNFR	Hawkins	Curtis	437273731	7/30/1970		
	TNFR	Hawley	Sharhonda	465255273	12/8/1973	Goodma,J	McGowa,L
57	TNFR	Hemphill	Athena	465374909	0		
A107430	TNFR	Hemphill	Fred	453277466	3/18/1960	Goodma,J	
A2474871	TRSN	Henderson	Aleshia	459937200	0	Graham,S	Frankl,K
A1916795	TNFR	Henderson	Louis	466270746	1/8/1961	Goodma,J	
A1714083	TNFR	Henley	Rolan	634103613	8/13/1987		
A1824979	TNFR	Henry	John	451235560	0	Guirgu,M	
A1014490	TNFR	Henry	Stephanie	451633768	6/12/1970	Graham,S	Anders,T
A2016966	TNFR	Hensel	Stacy	460152257	1		
A1440067	TRSN	Hernandez	Candace	068018961	5/2/1987	Graham,S	Frankl,K
8	TNFR	Hernandez	Carina	450955890	6	Detzel,B	Donald,A
A1223182	TNFR	Hernandez	Jessie	457496033	6/9/1964		
E276725	TNFR	Herndon	Brenda	450139026	2/2/1958		
E276725	TNFR	Herndon	Brenda	450139026	2/2/1958		
36	TNFR	Herrera	Alexander	630349039	2		
A1929236	TNFR	Herron	Christopher	457530406	1/14/1968	Graham,S	
	TNFR	Hickman	Sasha	428619522	7	Detzel,B	Donald,A

A875423	TNFR	Hicks	Vance	458473089	8/10/1971		
D1860321	TNFR	Hill	Corrie	449516884	9/19/1979	Guirgu,M	Briste,J
A1206963	TNFR	Hill	Jerry	462232401	12/6/1959	Goodma,J	Albert,J
56	TRSN	Hill	Tylin	630382044	7/4/1993	Graham,S	
A1542285	TNFR	Hines	Jermaine	467314394	7/15/1973	Goodma,J	Donald,A
A1542285	TRSN	Hines	Jermaine	467314394	7/15/1973	Detzel,B	Coats,D
A102150	TNFR	Hinkle	Terry	450273967	9/20/1959		
A2309378	TNFR	Hobbs	Tyrone	452271609	2/15/1970	Detzel,B	Coats,D
	TNFR	Holland	John	462718828	4	Goodma,J	
A1724181	TNFR	Holland	Lecran	467719184	8/26/1984		
A1427279	TNFR	Holloman	Johnny	458218890	12/8/1958	Goodma,J	Wright,J
A2480376	TNFR	Hood	Debra	466159922	12/1/1961	Goodma,J	Anders,T
	TRSN	Hooks	Avery	642566125	5/16/1997	Graham,S	Albert,J
e127987	TNFR	Hopkins	John	467967051	9/29/1959	Detzel,B	Hernan,M
A919259	TRSN	Horn	Terry	454534764	3/7/1981	Graham,S	Albert,J
79	TNFR	Horne	Jahmil	632548919	8/29/1996	Detzel,B	Donald,A
A2602080	TNFR	Horton	Levi	286788722	3/1/1982	Guirgu,M	Day,D
A511437	TNFR	Howard	Percy	456980139	3/28/1954	Detzel,B	Doming,J
A511437	TNFR	Howard	Percy	456980139	3/28/1954	Graham,S	Doming,J
E312091	TNFR	Howard	Stephanie	451357014	2/11/1972		
A850241	TNFR	Howard	Teresa	464396761	2/20/1976	Goodma,J	Lomax,A
A850241	TNFR	Howard	Teresa	464396761	2/20/1976	Goodma,J	McGowa,L
A818509	TNFR	Hubbard	Alex	467552506	6/3/1980		
A818509	TNFR	Hubbard	Alex	467552506	6/3/1980	Guirgu,M	Briste,J
A818509	TNFR	Hubbard	Alex	467552506	6/3/1980	Graham,S	
23	TRSN	Huber	Thomas	503668405	5/17/1951	Detzel,B	Hernan,M
A2438457	TNFR	Hubert	Darwin	452879713	5/21/1986	Guirgu,M	White,S
A2438457	TNFR	Hubert	Darwin	452879713	5/21/1986	Detzel,B	Donald,A
A2197092	TRSN	Huckabee	Larry	458158713	9/18/1959	Graham,S	Doming,J
A2601281	TRYO	Huff	Alvin	432619614	12/2/1977	Graham,S	Doming,J
	TNFR	Hughes	Elizabeth	565041763	8/18/1955	Graham,S	Anders,T
28	TRSN	Hull	Keshondria	645167854	8/13/1990	Graham,S	
A2328982	TNFR	Humphrey	Marvin	454472404	6/28/1979		
A2384608	TNFR	Hunt	Dustin	643124532	2/2/1990	Goodma,J	McGowa,L

A2384608	TNFR	Hunt	Dustin	643124532	2/2/1990	Goodma,J	McGowa,L
54	TNFR	Hutchinson	Keith	632347739	2		
A1155631	TNFR	Ingram	Lenora	463735694	3/27/1973	Goodma,J	McGowa,L
E449450	TNFR	Ivery	Tony	451712335	7		
	TNFR	Ivy	Jerry	462969213	6/29/1952		
A1106154	TNFR	Jackson	Albertina	456313248	2/27/1965	Detzel,B	
A1204106	TNFR	Jackson	Anthony	631141034	1/12/1966	Graham,S	Anders,T
A1204106	TNFR	Jackson	Anthony	631141034	1/12/1966	Graham,S	Anders,T
94	TNFR	Jackson	Cammeo	450553446	9/29/1981	Goodma,J	McGowa,L
A99125	TNFR	Jackson	Clegg	463317533	11/7/1960		
A1117362	TNFR	Jackson	Dina	436177850	7/8/1969	Goodma,J	Lomax,A
A1117362	TNFR	Jackson	Dina	436177850	7/8/1969	Graham,S	Graham,S
77	TRSN	Jackson	Dwight	457517685	3	Detzel,B	Coats,D
A1712451	TNFR	Jackson	Ferdinand	434928914	6/12/1955	Goodma,J	McGowa,L
67	TRSN	Jackson	Gerald	453319236	6		
A926491	TNFR	Jackson	Glen	464599788	8/6/1982		
A781001	TNFR	Jackson	Sheila	465771711	7/1/1986	Guirgu,M	Briste,J
A781001	TNFR	Jackson	Sheila	465771711	7/1/1986	Goodma,J	
83	TNFR	Jackson	Tiffany	467475538	9		
	TNFR	Jackson	Vincent	616281706	2/24/1989	Detzel,B	Donald,A
25	TNFR	Jacobs	Joshua	630529778	4/4/1996	Goodma,J	Anders,T
20	TNFR	Jakes	Kimberly	234356305	1/2/1984	Graham,S	
	TNFR	James	Charles	457213029	7/7/1960	Guirgu,M	White,S
A617612	TRSN	James	Clifton	562577677	5/14/1964	Detzel,B	
A187602	TNFR	James	Harlan	464279537	3/26/1972	Goodma,J	Albert,J
A187602	TNFR	James	Harlan	464279537	3/26/1972	Goodma,J	Albert,J
5	TNFR	James	Richard	327823252	9/22/1985	Goodma,J	Anders,T
A969751	TNFR	James	Sherman	465278312	9/26/1961	Detzel,B	Donald,A
A1629676	TRSN	Jarvis	Devin	456754451	11/7/1985	Graham,S	Anders,T
34	TRSN	Jasso	Angel	000748328	4/10/1988	Detzel,B	Coats,D
A1846715	TNFR	Jefferson	Dollean	453438483	1/14/1963	Goodma,J	Winega,D
24	TNFR	Jefferson	Dominique	640382648	8/23/1993	Detzel,B	Coats,D
A1304670	TNFR	Jefferson	Jason	460659767	3/3/1982	Graham,S	Doming,J
27	TNFR	Jefferson	Whitney	635161225	7/1/1990		

93	TNFR	Jemison	Thaddius	453972654	1/26/1988	Goodma,J	Davis,J
93	TNFR	Jemison	Thaddius	453972654	1/26/1988		
A457465	TNFR	Jenkins	Bradley	542021016	3		
A1608431	TNFR	Jenkins	Carol	456131910	4/5/1959	Goodma,J	Donald,A
A1651775	TNFR	Jenkins	Iyesshia	464471788	9	Goodma,J	Donald,A
A669395	TRSN	Jenkins	Karen	459959968	2/4/1970	Graham,S	Frankl,K
A2288266	TNFR	Jennings	Ashley	635284258	2	Detzel,B	Hernan,M
	TNFR	Jennings	Desmond	463318028	1	Detzel,B	Clark,J
A1940331	TNFR	John	Judelle	080769011	6/14/1982	Guirgu,M	Day,D
A1940331	TNFR	John	Judelle	080769011	6/14/1982	Guirgu,M	Donald,A
	TNFR	Johnson	Alisha	459511033	1/7/1978		
E1094547	TNFR	Johnson	Angela	567131837	2/11/1961		
A2365847	TNFR	Johnson	Carl	453254787	7/21/1960	Guirgu,M	Donald,A
A633768	TNFR	Johnson	Carolyn	461843715	7	Detzel,B	Donald,A
	TNFR	Johnson	Cecelia	458531748	4	Goodma,J	Donald,A
A1575630	TNFR	Johnson	Chandra	461791088	8/1/1984	Goodma,J	Winega,D
A1575630	TNFR	Johnson	Chandra	461791088	8/1/1984	Goodma,J	
A1331148	TNFR	Johnson	Charles	463475023	6/6/1979		
A1788620	TNFR	Johnson	Cleve	425257222	1		
	TRSN	Johnson	Clinton	634308776	3/1/1992	Graham,S	Albert,J
	TNFR	Johnson	Ebony	631104977	8/16/1989	Guirgu,M	
31	TNFR	Johnson	Laklonda	463577920	11/1/1981	Goodma,J	McGowa,L
31	TNFR	Johnson	Laklonda	463577920	11/1/1981	Graham,S	Anders,T
11	TRSN	Johnson	Lamarcus	449959578	6/20/1984	Graham,S	Albert,J
	TNFR	Johnson	Lonnie	000765061	11/5/1945	Detzel,B	Hernan,M
A1839187	TNFR	Johnson	Phala	462579959	4/16/1967	Guirgu,M	Donald,A
A102155	TRSN	Johnson	Rickey	464985462	3/7/1958	Detzel,B	Coats,D
65	TNFR	Johnson	Sharica	629161375	6/19/1990		
A1296326	TNFR	Jones	Angie	000027968	6/8/1982	Guirgu,M	Donald,A
C128632	TNFR	Jones	Anthony	451375426	8/4/1960	Goodma,J	Albert,J
C128632	TRSN	Jones	Anthony	451375426	8/4/1960	Detzel,B	Coats,D
41	TNFR	Jones	Ashley	450777055	9/9/1985		
95	TRSN	Jones	Corey	641388484	6/15/1993	Graham,S	
C331080	TNFR	Jones	Daron	454350080	9	Graham,S	Albert,J

A2014000	TNFR	Jones	Dennis	392881245	10/9/1981		
15	TRSN	Jones	Jaccari	341946408	7	Graham,S	
	TNFR	Jones	her	462913536	2		
	TNFR	Jones	her	462913536	2	Goodma,J	Albert,J
99	TNFR	Jones	Keshae	644345399	1/26/1993	Guirgu,M	
A1927330	TNFR	Jones	Robert	091768124	2/6/1989	Goodma,J	
85	TNFR	Jones	Sedarrius	629463250	1/7/1995		
	TRSN	Jones	Stanley	437295869	3/10/1971	Detzel,B	Donald,A
57	TNFR	Jones	Verna	461651510	10/2/1980		
A613857	TNFR	Kamara	Mickey	628093969	7/26/1989	Detzel,B	Coats,D
77	TRSN	Keeling	Tanisha	509780883	6/15/1976	Graham,S	Albert,J
A597841	TNFR	Kelley	Joyce	450399164	6/19/1964	Graham,S	
A2128547	TNFR	Kelly	Kobey	634123265	9/29/1989	Goodma,J	
A216489	TNFR	Kelly	Michael	465712665	2/25/1985		
E317539	TNFR	Kelly	Vanessa	456152031	8/2/1960	Goodma,J	McGowa,L
E317539	TNFR	Kelly	Vanessa	456152031	8/2/1960	Detzel,B	Coats,D
E317539	TRSN	Kelly	Vanessa	456152031	8/2/1960	Graham,S	
A951103	TNFR	Keys	Marcus	462373115	8	Graham,S	
63	TNFR	Kimble	Sheila	489823557	11/5/1965	Detzel,B	Donald,A
A2763575	TRSN	King	Bobby	464499077	6/13/1965	Detzel,B	Hernan,M
A1641937	TNFR	King	Danitria	451878974	6/24/1979	Goodma,J	Donald,A
C858568	TRSN	King	Mark	138649954	9/5/1966	Graham,S	Albert,J
A1073833	TNFR	King	Terrance	641289893	2/29/1992	Goodma,J	Rivera,M
A1073833	TNFR	King	Terrance	641289893	2/29/1992	Guirgu,M	Briste,J
A1128841	TNFR	Kirkendoll	Marita	449378967	0	Guirgu,M	Donald,A
A98600	TNFR	Kirven	Rosalind	456130045	3/23/1957	Goodma,J	McGowa,L
A98600	TNFR	Kirven	Rosalind	456130045	3/23/1957	Guirgu,M	Donald,A
	TNFR	Knoxson	Debra	466065506	3	Goodma,J	McGowa,L
A2456090	TNFR	Korogianos	Lukas	452913948	2/26/1987	Goodma,J	McGowa,L
A870737	TNFR	Krause	Tracy	463515323	5/21/1965	Goodma,J	Wright,J
A870737	TRSN	Krause	Tracy	463515323	5/21/1965	Graham,S	Anders,T
E691157	TNFR	Laird	Chester	463655805	1/18/1971		
A2481965	TNFR	Lancaster	Imani	000709019	9/26/1991	Guirgu,M	Day,D
A2655946	TRSN	Land	Promise	237776904	7/17/1993	Graham,S	Doming,J

A288651	TNFR	Landers	Casandra	449538512	8/8/1967	Goodma,J	McGowa,L
A882322	TNFR	Landers	Marcus	458374874	8/18/1975	Guirgu,M	Day,D
A882322	TNFR	Landers	Marcus	458374874	8/18/1975	Guirgu,M	Donald,A
68	TNFR	Landtroop	Joseph	637328800	8/14/1992		
74	TNFR	Lane	Allen	630046107	4/8/1989	Detzel,B	Coats,D
A905976	TNFR	Lane	Raymel	459578446	1		
A2539632	TNFR	Laresgarcia	Ana	000738349	5	Guirgu,M	Briste,J
A1073181	TNFR	Lastrapes	Fredrick	001556748	7	Guirgu,M	Briste,J
E852362	TNFR	Laubach	Jeremy	643225725	1/4/1991	Goodma,J	Lomax,A
A744239	TNFR	Lawrence	Fredrick	293647060	9/30/1970	Guirgu,M	Briste,J
	TNFR	Lawrence	Monique	464738309	8/25/1985	Graham,S	Anders,T
A2278163	TNFR	Lawrence	Sandy	462987053	9/8/1956	Graham,S	Albert,J
A2719421	TRSN	Lawson	Sean	434276982	8/27/1967	Graham,S	Albert,J
22	TNFR	Le	John	629343127	12/4/1992	Goodma,J	
22	TRSN	Le	John	629343127	12/4/1992	Detzel,B	Clark,J
	TNFR	Ledenham	James	456472220	10/4/1971	Graham,S	
E707386	TNFR	Lee	Glenda	463458151	6/7/1961		
A990675	TNFR	Lee	Nakemeya	464590091	2	Graham,S	Doming,J
A1418526	TNFR	Lee	Trung	429731257	7	Guirgu,M	Day,D
A2361053	TNFR	Lessane	Paul	468943308	0	Detzel,B	Hernan,M
	TNFR	Letson	Shirley	136527576	5/14/1959	Guirgu,M	Day,D
A1247412	TRSN	Leverton	Jimmy	633033035	6/23/1977	Graham,S	
	TRSN	Leverton	Jimmy	633033035	6/23/1977	Detzel,B	Coats,D
A1732158	TNFR	Levine	Alan	643183742	3/31/1984	Goodma,J	Rivera,M
A1932930	TRSN	Levings	Leonard	437438472	6/17/1964	Graham,S	Anders,T
A567624	TNFR	Lewis	Benita	463436212	2	Goodma,J	Anders,T
E1136650	TNFR	Lewis	Darious	433839023	9/2/1991		
A1052878	TNFR	Lewis	Natasha	463674186	3/11/1984	Detzel,B	
	TNFR	Lewis	Patricia	453832716	2/21/1974		
A443477	TNFR	Lewis	Willie	460276179	9/13/1959	Guirgu,M	Day,D
A443477	TRSN	Lewis	Willie	460276179	9/13/1959	Graham,S	Albert,J
A1741099	TNFR	Lincecum	Stephen	455398773	8/26/1969		
A1741099	TRSN	Lincecum	Stephen	455398773	8/26/1969	Graham,S	Doming,J
78	TNFR	Lindsey	Traci	449959147	3/19/1976	Graham,S	

25	TNFR	Linnear	Cameron	627206004	0	Byrd,A	Rivera,M
82	TNFR	Linthecum	Chanthini	455413427	8	Graham,S	Albert,J
A1933228	TRSN	Locke	Alvin	441705016	8/31/1961	Graham,S	
A573714	TNFR	Lomax	Laury	466152706	7/1/1961	Graham,S	Anders,T
A1017308	TNFR	Lopano	Gabriel	629405475	3		
	TRSN	Lopez	Alicia	000778147	4/15/1977	Detzel,B	Donald,A
08	TNFR	Lopez	Eda	457850700	12/4/1974	Graham,S	Doming,J
A1526394	TNFR	Lopez	Glenda	628071202	8	Goodma,J	Rivera,M
A1526394	TNFR	Lopez	Glenda	628071202	8	Goodma,J	Rivera,M
55	TNFR	Lopez	Veronica	649010965	3	Detzel,B	Donald,A
38	TNFR	Louis	Almarier	644360442	7/5/1993		
A1291058	TNFR	Loyd	Dennis	369053673	2/26/1989	Detzel,B	Coats,D
E1047204	TRSN	Lucas	Melvin	618367495	5/23/1993	Graham,S	Albert,J
A1111555	TNFR	Lucero	Emanuel	640569006	8/2/1993	Guirgu,M	Donald,A
A1111555	TNFR	Lucero	Emanuel	640569006	8/2/1993	Graham,S	Doming,J
A1313863	TRSN	Luna	Alejandro	461597406	7/22/1982	Graham,S	Doming,J
A315641	TNFR	Lutz	Olivia	461172990	9/13/1954	Goodma,J	
32	TNFR	Lyons	Billie	628500364	8/11/1995		
A1741156	TNFR	Mabin	Shauntay	557473437	4/22/1977	Goodma,J	Winega,D
A1164049	TNFR	Mack	Merri	457257521	1		
A2446064	TRSN	Mallo	Kevin	447885950	6/24/1982	Graham,S	Anders,T
E1025503	TNFR	Malone	Heather	003145984	8/31/1987		
25	TNFR	Malone	Kody	633442330	4	Graham,S	Doming,J
A1404465	TNFR	Mapps	Eric	457938066	7/15/1980	Guirgu,M	Briste,J
	TNFR	Martinez	Benjamin	465661256	8/23/1943		
A1102772	TRSN	Mason	Christopher	466811765	7/19/1982	Graham,S	Doming,J
A382099	TNFR	Mason	Scott	456434638	9/19/1959		
03	TNFR	Mathews	Ashley	634225014	0		
A1691879	TNFR	Mathis	Bryan	453571757	7/28/1979	Goodma,J	Lomax,A
A1691879	TNFR	Mathis	Bryan	453571757	7/28/1979	Guirgu,M	Briste,J
A1135385	TNFR	Mattlage	Matthew	458378490	5/22/1976	Graham,S	
E777381	TNFR	Matus	Edgar	467870697	9/1/1969	Guirgu,M	Albert,J
A2456636	TNFR	Maupin	Jeremy	430734573	9/3/1976		
	TNFR	Maxie	Ladashia	638240559	3/11/1991		

E968116	TNFR	Mayfield	Terri	551770520	6/5/1983	Graham,S	White,S
A2551155	TNFR	Mayo	Michael	572130836	8/15/1968	Detzel,B	Donald,A
A1819725	TNFR	McCarver	Arthur	454375820	3/1/1963		
	TNFR	McCoy	Ronald	434596929	8/29/1985	Goodma,J	McGowa,L
A172419	TNFR	McCracken	Michael	455336742	9/15/1961	Graham,S	Doming,J
A2744849	TRSN	Mcdaniel	Jordie	434718132	4/18/1988	Graham,S	Anders,T
38	TNFR	McDavid	Kristian	456431042	7		
A1138667	TNFR	Mcentire	Sharon	463774818	6/14/1971		
A2180705	TNFR	McFarland	Keith	451533511	11/9/1966		
A1166943	TNFR	McGee	Yardnell	425372303	7/23/1977		
92	TNFR	Mcgown	Laquithia	640074757	8	Goodma,J	
A2644097	TNFR	Mcilveen	Michael	462333391	5/12/1974	Brown,N	
A1174164	TNFR	McKinney	Billy	465256112	1/23/1961	Guirgu,M	
A2235901	TNFR	Mclane	Derek	642286181	1		
A1950514	TNFR	McMahan	Bryan	629168151	2/13/1990		
32	TRSN	Mcmillon	Nastoshia	643229852	4/13/1991	Graham,S	
A244876	TNFR	McMullen	Latoya	562557195	3/11/1978		
A1097189	TNFR	McQuirter	Kenlasha	452572161	3/4/1980	Goodma,J	McGowa,L
	TNFR	McRoberts	Misty	313781208	5/19/1974		
49	TNFR	Medlock	Sabian	568911288	2/24/1985	Goodma,J	Donald,A
E1826499	TNFR	Meek	Stacy	630102381	7/19/1989		
E1826499	TNFR	Meek	Stacy	630102381	7/19/1989		
A1336242	TNFR	Mendoza	Junior	461796208	8/28/1985	Goodma,J	
A2492834	TNFR	Merkerison	Michael	495688209	3/3/1961	Goodma,J	
62	TNFR	Meroney	Darla	641094322	9/5/1989		
A1257730	TNFR	Merritt	Eula	082405467	8/4/1956	Detzel,B	Hernan,M
E1936232	TNFR	Meyers	Amber	509026333	9/13/1988	Goodma,J	McGowa,L
E409969	TNFR	Miller	Gregory	454573863	6/3/1967	Detzel,B	
E409969		Miller	Gregory	454573863	6/3/1967		
E280622	TNFR	Miller	Karie	461493311	1/6/1964		
A2477294	TNFR	Miller	Kenneth	451795684	6/19/1986	Goodma,J	
A2255277	TNFR	Miller	Korey	458656482	3	Guirgu,M	
11	TNFR	Miller	Latasha	434392871	9		
A2484812	TNFR	Miller	Regina	463799680	4/3/1971	Guirgu,M	

A2484812	TNFR	Miller	Regina	463799680	4/3/1971	Guirgu,M	Donald,A
D2414381	TNFR	Miller	Victoria	631404333	3	Goodma,J	McGowa,L
A575181	TNFR	Mills	Charles	465777502	6/9/1984	Goodma,J	Donald,A
E856313	TNFR	Mills	Wendal	464456876	1/17/1965		
A1739855	TNFR	Minero	Joseph	455596542	7/19/1982	Guirgu,M	Day,D
04	TNFR	Mireles	Veronica	459798392	2/21/1980		
	TNFR	Mitchell	Gloria	631163477	5/30/1990	Guirgu,M	Donald,A
04	TRSN	Mitchell	Jameel	637447573	11/7/1994	Graham,S	Doming,J
28	TNFR	Mitchell	Rose	467372692	5	Guirgu,M	Donald,A
57	TNFR	Moffett	Deandra	643461204	5/11/1995		
45	TNFR	Montes	Jesus	633465696	1/20/1995		
A1809996	TNFR	y	Harold	453371091	7/3/1963		
A1570139	TNFR	Moore	Bertha	464233744	1/31/1958	Graham,S	Doming,J
	TNFR	Moore	Darren	351481849	5/5/1955	Goodma,J	Lomax,A
62	TRSN	Moore	Felicia	465935984	7	Graham,S	Anders,T
43	TRSN	Moore	Jerry	635097961	9	Graham,S	Frankl,K
89	TRSN	Moore	Kimberly	438376064	3/16/1979	Graham,S	Doming,J
43	TNFR	Moore	Marcel	639033425	8		
03	TNFR	Moore	Triston	645055497	1/25/1989		
D2568551	TNFR	Moore	Willie	463295083	10/3/1969	Guirgu,M	
A244765	TNFR	Morgan	Raymond	451371065	6/26/1964	Guirgu,M	Donald,A
A1652825	TNFR	Mosley	Stanley	373707993	8/14/1957		
75	TNFR	Mullins	Davonte	635382675	9/12/1993		
75	TNFR	Mullins	Davonte	635382675	9/12/1993		
57	TNFR	Munson	Charles	462703518	9/27/1947	Graham,S	
29	TNFR	Murray	Billy	460963992	7/2/1954		
A1294524	TRSN	Murray	Latisha	348646665	7/26/1974	Graham,S	
A1381778	TNFR	Nakawah	Chad	641182233	8/6/1984	Guirgu,M	Donald,A
A1381778	TNFR	Nakawah	Chad	641182233	8/6/1984	Detzel,B	
85	TNFR	Nash	Dalvin	637481492	7/9/1995		
05	TNFR	Nation	Joann	638403608	2/8/1994		
28	TRSN	Navarro	John	627600572	7	Graham,S	Albert,J
A1270710	TNFR	Navarro	Rochelle	303880757	9/19/1980	Guirgu,M	
E1326416	TNFR	Nelson	Alvin	467250694	5/19/1965	Guirgu,M	

	TNFR	Nelson	Taurus	463418222	7/24/1975	Goodma,J	Albert,J
09	TNFR	Nerie	Jasslyn	636528494	4/16/1996	Goodma,J	
E677572	TNFR	Nethery	Christopher	454673540	2	Guirgu,M	Day,D
A2674532	TRSN	Nguyen	Anh	615586160	8	Detzel,B	Donald,A
A1162647	TNFR	Nicholson	Christopher	464414570	9/13/1974	Guirgu,M	
A1162647	TNFR	Nicholson	Christopher	464414570	9/13/1974	Graham,S	
76	TRSN	Nickleberry	Whitney	629220816	0	Graham,S	Doming,J
32	TNFR	Nobles	Floretha	454897191	7/9/1976		
	TNFR	Nolan	Marvin	454373409	1/9/1964		
11	TRSN	Norton	Julian	642188365	9/19/1988	Graham,S	Albert,J
72	TNFR	Nunley	Zavion	645522299	7/22/1996	Guirgu,M	
	TRSN	Nusi	Sione	000818732	5/4/1975	Graham,S	
A1673508	TNFR	Nyembwe	Mirelle	634989020	6/27/1970	Goodma,J	Rivera,M
A1673508	TNFR	Nyembwe	Mirelle	634989020	6/27/1970	Goodma,J	Donald,A
C1095813	TNFR	e	Danquah	627072691	2/24/1984	Graham,S	
75	TNFR	Ojukwu	Moilisa	563498003	2/7/1967	Guirgu,M	
	TNFR	Ornelas	Cynthia	566310911	8/18/1964	Detzel,B	
	TNFR	Ortego	Eric	435472425	8/5/1981	Goodma,J	Winega,D
A1545137	TRSN	Osakwe	Marcus	431773388	4/1/1986	Graham,S	
46	TRSN	Ostoja	Ashley	552570533	4	Detzel,B	Clark,J
D2056160	TRSN	Overton	Evelyn	459334040	5	Detzel,B	Donald,A
76	TNFR	Owens	Andrew	600139198	10/6/1991	Goodma,J	Albert,J
A1065329	TNFR	Padierna	Coral	455279572	8/13/1963	Goodma,J	
A1170036	TNFR	Pagitt	Stephen	634226318	0	Goodma,J	
A1170036	TNFR	Pagitt	Stephen	634226318	0	Goodma,J	Anders,T
A1170036	TNFR	Pagitt	Stephen	634226318	0	Graham,S	Albert,J
	TRSN	Parker	Katirra	448761314	9	Graham,S	Anders,T
37	TRSN	Parker	Timothy	438113617	4	Graham,S	Frankl,K
17	TRSN	Parker	Toni	455472998	4/15/1964	Graham,S	Anders,T
A2163804	TNFR	Parks	James	451155446	8		
A413582	TNFR	Parr	Rodney	462517962	5/7/1964	Graham,S	Albert,J
A1388620	TNFR	Parra	Jose	462712152	2/22/1980	Guirgu,M	Day,D
50	TRSN	Pate	Ranisha	460872417	3/31/1987	Detzel,B	Donald,A
43	TNFR	Patterson	Emmanuel	456751793	5	Goodma,J	Lomax,A

A530036	TNFR	Patton	Lacheryl	460579706	6/10/1979	Goodma,J	McGowa,L
A2229924	TNFR	Pavlis	Grant	449715068	4/23/1979	Guirgu,M	Day,D
38	TNFR	Payne	Keshia	451954016	1/5/1986	Goodma,J	
A2596170	TNFR	Payne	Marteka	631106402	9	Goodma,J	Albert,J
A2596170	TRSN	Payne	Marteka	631106402	9	Graham,S	Anders,T
	TNFR	Payton	Milbert	000822943	6/17/1966		
A868404	TNFR	Peguese	Lawrence	450452810	11/4/1977		
	TNFR	Pemberton	Colten	000530636	4/27/1991	Goodma,J	
A1492207	TNFR	Pennington	Roxanne	266813304	8/8/1977	Goodma,J	Anders,T
A1492207	TNFR	Pennington	Roxanne	266813304	8/8/1977	Goodma,J	Anders,T
E1172787	TNFR	Peoples	Willie	463194084	3/1/1958	Detzel,B	Donald,A
A955806	TNFR	Perales	Mark	467712827	3/24/1983	Graham,S	Doming,J
E1177127	TNFR	Perkins	Dana	457358318	11/9/1968	Goodma,J	
94	TRSN	Perkins	Deshan	438279722	10/2/1973	Graham,S	Doming,J
A1561208	TNFR	Perkins	LaQuinton	459952294	2/5/1985	Goodma,J	McGowa,L
87	TNFR	Perkins	Nikkie	456953874	7	Guirgu,M	
A1627340	TNFR	Perkins	Ursula	458691577	5		
A1688836	TNFR	Perry	Ernest	462339927	6/13/1966	Guirgu,M	Donald,A
89	TNFR	Pheifer	Shereka	644281598	2/13/1992	Goodma,J	McGowa,L
A1248719	TNFR	Phelan	Elizabeth	637163430	12/9/1981	Detzel,B	Donald,A
43	TNFR	Phillips	Deanthony	631569351	1/3/1997	Guirgu,M	
	TNFR	Phillips	Margaret	000785655	6		
A622855	TNFR	Pineda	Filipe	633244193	2/20/1956	Guirgu,M	Day,D
	TNFR	Pittman	Tanjanika	359666488	8/14/1977	Graham,S	Doming,J
A1938621	TNFR	Pitts	Henry	360541186	7/20/1973	Guirgu,M	
	TNFR	Player	Patrick	437695945	4/2/1984	Goodma,J	
A689167	TNFR	Pleasant	Omieka	524219152	1/6/1978	Goodma,J	
A1779170	TNFR	Plemons	Brian	453270480	3/13/1964	Goodma,J	
43	TNFR	Pogue	Michelle	463713966	1		
29	TNFR	Polk	Avery	451890081	10/9/1985	Graham,S	Albert,J
A580610	TRSN	Polk	Jacqueline	466295880	7/31/1966	Graham,S	Anders,T
A1693744	TNFR	Polk	Jessie	462172402	5		
A2150743	TNFR	Porter	Lyndon	450838353	1/18/1985	Goodma,J	
A2484076	TNFR	Porter	Reginald	438291519	11/3/1963	Graham,S	

A1126664	TNFR	Potts	Jean	452311594	8/6/1959	Goodma,J	Anders,T
A2655670	TRSN	Powe	Larry	329565778	0	Detzel,B	Hernan,M
	TNFR	Powell	Sammie	452273441	6/13/1970	Goodma,J	
A398511	TNFR	Powell	Tashanna	314928337	6/3/1979		
A2046354	TNFR	Price	Charles	465118521	12/8/1957		
A2046354	TNFR	Price	Charles	465118521	12/8/1957	Goodma,J	Albert,J
A1839982	TNFR	Price	Derek	463676684	4/21/1984	Guirgu,M	Briste,J
A1839982	TNFR	Price	Derek	463676684	4/21/1984	Guirgu,M	
	TNFR	Price	Robin	000756215	5/21/1996		
A2261640	TNFR	Pringle	Greg	283688853	3/20/1970		
A2195217	TNFR	Proctor	Tarrant	463418596	9/30/1977	Graham,S	Anders,T
A83213	TNFR	Pruitt	Ricky	456255343	8/2/1964	Goodma,J	Albert,J
A83213	TNFR	Pruitt	Ricky	456255343	8/2/1964	Goodma,J	
C919883	TNFR	Pugh	Linder	396561148	11/2/1949	Goodma,J	
A1916286	TNFR	Ramirez	Frank	461174326	11/4/1960	Goodma,J	
36	TNFR	Randall	Jaaber	627265272	8/3/1991		
A1851068	TNFR	Randall	Thomas	465212774	6/22/1990	Guirgu,M	
D2507946	TRSN	Randolph	Nora	465315899	6/19/1957	Graham,S	Frankl,K
A2072487	TRSN	Ransom	Alex	464358095	11/3/1971	Detzel,B	
48	TNFR	Ray	Priscilla	451735085	12/6/1984	Detzel,B	
97	TNFR	Reagor	Jerome	627306107	2/7/1992	Guirgu,M	Day,D
83	TNFR	Reavey	Ashley	631127727	6/21/1985	Goodma,J	McGowa,L
A938915	TNFR	Reed	Bobby	456638624	2/14/1972		
A1494866	TNFR	Reed	Charles	434278963	1/22/1975		
A1114921	TNFR	Reed	Davey	466632156	0	Goodma,J	McGowa,L
A1114921	TNFR	Reed	Davey	466632156	0	Goodma,J	McGowa,L
A1114921	TNFR	Reed	Davey	466632156	0	Graham,S	
E978240	TNFR	Reed	John	462273768	1/13/1974	Goodma,J	
A1620761	TNFR	Reeves	Mark	460373532	5/7/1976	Graham,S	
A1269813	TRSN	Reindollar	Bobby	459277376	6/11/1963	Detzel,B	
A2019862	TNFR	Revilla	Joe	457834256	8/6/1986	Goodma,J	
A2211469	TNFR	Reyes	Jose	460511072	4/6/1972	Detzel,B	
A1333054	TNFR	Reyna	Jennifer	449750641	1/16/1979	Guirgu,M	
A2164104	TNFR	Reynolds	Laderek	458418812	2/5/1977	Goodma,J	

A1245753	TNFR	Rhodes	Kavin	561619073	5/5/1980		
A1245753	TNFR	Rhodes	Kavin	561619073	5/5/1980		
A99553	TNFR	Rhodes	Sheverick	453274901	9/25/1967	Goodma,J	Day,D
A99553	TNFR	Rhodes	Sheverick	453274901	9/25/1967	Goodma,J	Anders,T
A1051400	TNFR	Rice	Operynal	458516115	3/25/1975		
A1051400	TNFR	Rice	Operynal	458516115	3/25/1975	Goodma,J	
C1140860	TNFR	Riley	Randall	449871786	6/17/1984		
56	TNFR	Rivas	Daniel	462775800	5	Goodma,J	Albert,J
56	TNFR	Rivas	Daniel	462775800	5	Graham,S	Albert,J
	TNFR	Rivera	Giovanni	636546557	9/29/1996	Goodma,J	
A243898	TNFR	Rivera	Jisela	452378452	11/6/1974	Guirgu,M	Day,D
A327645	TNFR	Rivers	Charlie	459813493	7/23/1986	Goodma,J	
A1776643	TNFR	Rivers	Kelvin	455550207	4	Goodma,J	
A1776643	TNFR	Rivers	Kelvin	455550207	4	Goodma,J	
A1771157	TRSN	Roach	Penelope	557354773	12/9/1959	Graham,S	Doming,J
A2289270	TNFR	Roberson	Asberry	452631302	7/21/1967	Gains,D	
A816920	TRSN	Roberson	James	348606065	1/27/1972	Detzel,B	
A243636	TNFR	Robertson	Gary	458497626	2/21/1969	Guirgu,M	Day,D
A1414259	TNFR	Robertson	Shaneka	455773648	9/3/1979	Detzel,B	Donald,A
	TRSN	Robinson	Dontia	459973891	3/1/1980	Graham,S	
	TRSN	Robinson	Dontia	459973891	3/1/1980	Graham,S	Anders,T
	TNFR	Robinson	Rickie	466190527	0	Goodma,J	Albert,J
	TNFR	Robinson	Rickie	466190527	0	Goodma,J	Albert,J
65	TNFR	Robles	Christina	639286569	1	Goodma,J	Anders,T
A1177056	TNFR	Rockmore	Michael	456897761	4/29/1973	Graham,S	Doming,J
55	TNFR	Rockwall	Rylon	641010576	9/13/1988	Guirgu,M	Briste,J
A885020	TNFR	Rodgers	Cecilia	457310411	1/13/1965	Detzel,B	
A2403489	TNFR	Rodgers	Gabriel	641404101	2/5/1994	Detzel,B	
55	TNFR	Rodriguez	Alonzo	628366078	4/3/1993	Goodma,J	
55	TRSN	Rodriguez	Alonzo	628366078	4/3/1993	Detzel,B	Coats,D
A1189237	TNFR	Rodriguez	Fernando	458712057	4/19/1970	Goodma,J	Albert,J
E1245127	TNFR	Rodriguez	Paula	465270746	7/26/1960	Goodma,J	
45	TRSN	Rodriguez	Zike	642467009	4/4/1995	Graham,S	
45	TRSN	Rogers	Dan	452638911	2	Graham,S	Anders,T

A104421	TNFR	Rogers	Peggy	261397297	2	Guirgu,M	Donald,A
C523067	TNFR	Roland	Damien	455478146	5/16/1979	Goodma,J	
36	TNFR	Rollison	Shantranae	636460100	2/17/1995	Guirgu,M	
A1985383	TNFR	Rose	Michael	450254851	1/26/1967	Detzel,B	
24	TNFR	Ross	Magnon	451456298	9/6/1978		
A130579	TNFR	Rucker	Charles	426271221	12/6/1963		
E838571	TRSN	Salazar	Joseph	633209511	1/1/1991	Graham,S	
A142435	TNFR	Salazar	Velia	460419031	6	Guirgu,M	Donald,A
17	TNFR	Sample	Jesse	639051669	9/9/1988	Guirgu,M	Day,D
A2533218	TRSN	Sampson	John	314781877	9/30/1966	Graham,S	
	TNFR	Sampson	Keith	451678425	2/22/1983	Guirgu,M	Briste,J
22	TNFR	Samuels	Katrice	455377828	2/19/1976	Goodma,J	Lomax,A
A2469588	TNFR	Sandoval	Jose	565892179	6/27/1985		
A2299364	TNFR	Savadogo	Michael	631057937	7	Goodma,J	Lomax,A
A2355420	TNFR	Schlund	Gretchen	448700111	4/13/1959		
56	TNFR	Scott	Desmine	634348998	2	Guirgu,M	Briste,J
56	TRSN	Scott	Desmine	634348998	2	Detzel,B	Coats,D
89	TRSN	Scott	Isaiah	645424289	8/31/1994	Detzel,B	Coats,D
A761612	TNFR	Scott	Kenneth	627362129	3/22/1992	Guirgu,M	
A2085125	TNFR	Scott	Lechelle	460130231	1/13/1958		
51	TNFR	Scott	Logan	630077623	1/9/1987		
A2463005	TNFR	Seale	Henry	634283600	8	Goodma,J	Donald,A
E947381	TRSN	Seibert	Robert	458997468	9/7/1981	Graham,S	
01	TNFR	Seion	Asa	632906179	7/3/1992	Goodma,J	Donald,A
01	TNFR	Seion	Asa	632906179	7/3/1992	Goodma,J	Albert,J
	TNFR	Semora	Dawn	634092140	8/17/1960	Goodma,J	McGowa,L
71	TNFR	Sendejas	Elizabeth	463517661	0		
E1281679	TNFR	Serrano	Omar	631282734	9/30/1991	Guirgu,M	Day,D
E2780793	TRSN	Shaw	Bichngoc	586363507	2/9/1964	Graham,S	Anders,T
49	TNFR	Shaw	Earl	585236487	6		
73	TNFR	Shaw	Marcus	629094428	1/4/1987		
25	TNFR	Shaw	Tawianice	445741557	9/21/1977		
86	TNFR	Shead	Lequella	459275669	12/1/1973		
E702849	TNFR	Shelton	Brian	358684893	8/15/1980	Detzel,B	Donald,A

A106335	TRSN	Shelton	Sammy	422723887	4/22/1972	Detzel,B	Coats,D
29	TNFR	Shepherd	Mae	459992727	6/4/1988	Graham,S	Anders,T
A1972194	TNFR	Sheppard	Erick	568659261	4/17/1981	Guirgu,M	Donald,A
A1972194	TNFR	Sheppard	Erick	568659261	4/17/1981	Graham,S	Anders,T
A1224713	TNFR	Sherman	Gayland	464311064	8/14/1971	Guirgu,M	Briste,J
	TNFR	Shields	Christopher	454755526	7/28/1985		
A1062809	TNFR	Shipp	Angela	497964742	7	Detzel,B	Coats,D
a2234209	TNFR	Shook	Susan	238133100	6/6/1979	Goodma,J	
C173107	TNFR	Shropshire	Scotty	549415271	2/14/1972	Goodma,J	
	TNFR	shumake	Robert	452358217	6		
A1196093	TNFR	Sicinski	Stephanie	465797304	1/5/1971		
A1069175	TNFR	Sides	Chrystal	463994697	9/24/1985	Detzel,B	Donald,A
A1013527	TRSN	Silmon	Brandy	460597188	8	Graham,S	Anders,T
A415699	TNFR	Simien	Gerald	439611673	5	Detzel,B	Coats,D
A1917435	TNFR	Simmons	Marshall	463118483	2/21/1956	Goodma,J	
00	TNFR	Simmons	Quentin	644015046	8	Goodma,J	
	TRSN	Simons	James	460433776	10/9/1972	Detzel,B	Hernan,M
c2344179	TNFR	Simpson	Allegra	643032267	8/24/1988	Goodma,J	
A1149321	TNFR	Simpson	Clint	635186375	6/14/1990	Graham,S	Albert,J
	TRSN	Simpson	Corey	601625177	8/14/1984	Graham,S	Frankl,K
44	TNFR	Singel	Grayson	628468399	1/3/1995	Goodma,J	Donald,A
A1081747	TNFR	Sisk	Ladonna	640268623	1	Guirgu,M	
82	TNFR	Slaughter	Taravois	645054096	8/8/1988	Goodma,J	McGowa,L
	TNFR	Slider	Eric	458470136	6/21/1979	Graham,S	Albert,J
A1633150	TNFR	Smiley	Danielle	557451295	6	Graham,S	Anders,T
20	TNFR	Smith	Denise	455637716	8	Guirgu,M	Donald,A
A2634874	TNFR	Smith	Matthew	630036208	3/28/1988	Detzel,B	Donald,A
A1950485	TRSN	Smith	Omari	456939745	2/20/1977	Detzel,B	Coats,D
A493640	TNFR	Smith	Pamela	453234149	4/16/1960	Guirgu,M	Day,D
93	TNFR	Smith	Tariea	462438915	7	Goodma,J	
A1860322	TNFR	Smith	Terry	631014997	7	Guirgu,M	Day,D
A2346330	TNFR	Smith	Wendell	587370907	3/29/1978	Goodma,J	
	TNFR	Sneed	Tawaika	000622614	5	Graham,S	
E1040836	TRSN	Solis	Edgardo	454793566	2/4/1986	Graham,S	Albert,J

A1929619	TRSN	asack	Chantas	454553929	4/20/1981	Graham,S	Albert,J
A1429641	TNFR	Spearman	Arthur	455415195	3/27/1967	Guirgu,M	Briste,J
60	TNFR	Spearman	Kirtrina	642014631	9/27/1988	Graham,S	Doming,J
A96958	TNFR	Spicer	William	109582889	6/17/1976		
A1089546	TNFR	Steadham	Joshua	644123034	2/23/1990	Guirgu,M	Day,D
A1957653	TNFR	Stephney	Michael	443540015	10/1/1952	Goodma,J	
	TNFR	Stewart	Jermamy	430794026	0	Goodma,J	Albert,J
A2585960	TNFR	Stillman	Ezekiel	223618728	0	Guirgu,M	
00	TNFR	Stine	Joshua	635142432	9	Detzel,B	Hernan,M
A1416544	TNFR	Stoker	Annetta	645265788	3	Goodma,J	Lomax,A
14	TRSN	Story	Michalle	454537753	5/15/1967	Detzel,B	Clark,J
E1762649	TNFR	Strange	Reginald	467471549	11/3/1979		
A1992339	TNFR	Strather	Mike	464198018	7/16/1958	Goodma,J	Rivera,M
A1097880	TNFR	Stringer	Christopher	450890863	5/14/1978		
A1085030	TNFR	Stults	Cheri	450472430	9/25/1965	Goodma,J	Rivera,M
A1977480	TNFR	Sustaita	Lisa	457517081	6/22/1980	Goodma,J	McGowa,L
A2313217	TNFR	Suttlar	Sandra	452574261	4/15/1967	Detzel,B	Donald,A
	TNFR	Sydney	Lance	000295462	3	Graham,S	Anders,T
	TNFR	Talamantes	Geronimo	627222562	0	Guirgu,M	
87	TNFR	Tames	Rosita	460375508	3	Goodma,J	
87	TNFR	Tames	Rosita	460375508	3	Guirgu,M	Donald,A
95	TNFR	Tapia	Stephanie	019729823	6/21/1986	Graham,S	
50	TRSN	Tarrant	Tocorrie	463795798	10/1/1985	Graham,S	Albert,J
A2051484	TNFR	Taylor	Ryan	162589783	6	Guirgu,M	
A1290725	TNFR	Terry	Derrick	459278020	6/17/1971	Guirgu,M	
E815175	TNFR	Thomas	Amy	449831579	1/5/1973	Guirgu,M	Day,D
A2706898	TRSN	Thomas	Anthony	208364491	10/3/1973	Graham,S	Doming,J
41	TNFR	Thomas	Carl	634200960	1/7/1991		
A1395213	TNFR	Thomas	Erica	458633914	2/25/1970	Coty,B	Donald,A
26	TRSN	Thomas	Glendale	439933296	10/3/1996	Detzel,B	Hernan,M
A1231606	TNFR	Thomas	Kellye	452614586	1		
A1685031	TRSN	Thomas	Terry	285683556	7/29/1963	Graham,S	
A1298074	TNFR	Thomas	Timothy	458411856	7/22/1977	Goodma,J	Winega,D
08	TNFR	Thompson	Desmond	524876205	6	Detzel,B	Hernan,M

95	TNFR	Thompson	Keshawn	453656141	8/8/1980	Goodma,J	
95	TNFR	Thompson	Keshawn	453656141	8/8/1980	Graham,S	Anders,T
A419833	TNFR	Thompson	Michelle	466632691	6/27/1970	Detzel,B	Hernan,M
A2397231	TNFR	Thompson	Percy	449430065	6/22/1970		
A2181822	TNFR	Thompson	Steven	609054022	1/28/1985	Graham,S	Anders,T
	TNFR	Thornburg	Adrian	440822183	8/23/1975	Graham,S	Albert,J
19	TRSN	Thornton	Deontai	636528408	4/11/1996	Detzel,B	Clark,J
51	TNFR	Tirado	Cesar	632541761	8/17/1996	Goodma,J	Anders,T
80	TNFR	Tolbert	Deron	628165601	3/31/1990	Graham,S	Albert,J
02	TNFR	Torrence	Kenth	642323062	4/11/1988	Guirgu,M	Albert,J
C2518950	TRSN	Torres	Anthony	645487591	8/2/1995	Graham,S	Albert,J
A2351266	TNFR	Towns	Javarie	630203946	1/6/1987	Goodma,J	Lomax,A
A2344095	TRSN	Trammell	Richard	451252137	7/15/1937	Graham,S	
35	TNFR	Trigg	Ryan	635140653		9 Detzel,B	
20	TNFR	Trinidad	Cynthia	645105046	4/11/1974	Goodma,J	Anders,T
A2147217	TNFR	Triplett	Michael	464112226	1/29/1960	Goodma,J	
A1590737	TRSN	Tucker	Ivan	426110048	3/8/1963	Detzel,B	Clark,J
A1799238	TNFR	Turner	Kerry	462373625	8/25/1965	Goodma,J	
83	TNFR	Tutson	Robert	454774150	3/21/1986	Guirgu,M	Briste,J
E131429	TNFR	Tuveng	Priscilla	458490928	3/7/1964	Goodma,J	McGowa,L
E131429	TNFR	Tuveng	Priscilla	458490928	3/7/1964		
A2050654	TNFR	Valdez	Adolph	458272090	2/16/1974	Guirgu,M	
A2530546	TNFR	Valencia	Angelo	000867215		4 Goodma,J	Donald,A
A479860	TNFR	Valencia	Deborah	450595911	9/28/1966	Goodma,J	
	TNFR	Valles	Phillip	449338594	2/4/1973	Goodma,J	
	TNFR	Vance	Jonathan	460910800	2/11/1980	Goodma,J	Anders,T
A415847	TNFR	Vasquez	James	456498578	7/9/1965	Graham,S	Doming,J
A1104414	TNFR	Vasquez	Michael	457731552	4/17/1973	Goodma,J	
E2638842	TNFR	Vaughn	Lakenya	425630251	3/26/1988	Guirgu,M	Donald,A
e2148813	TNFR	Villareal	Ismael	454390692	2/20/1972	Guirgu,M	
10	TNFR	Villareal	Justin	642012328	9/22/1974	Goodma,J	
A995354	TNFR	Vine	Samuel	450531711	11/7/1978	Guirgu,M	Briste,J
C321802	TNFR	Vineyard	Roy	458216172	7/12/1960	Graham,S	Albert,J
67	TNFR	Wade	Joshua	641407494	3/6/1994	Goodma,J	Lomax,A

A1497937	TNFR	Wali	Robert	513881823	8/12/1983	Guirgu,M	Briste,J
A1497937	TNFR	Wali	Robert	513881823	8/12/1983	Goodma,J	
A1497937	TRSN	Wali	Robert	513881823	8/12/1983	Graham,S	Anders,T
32	TRSN	Walker	Bryson	627404426		3 Graham,S	
E931250	TRYO	Walker	Richard	467410013		1 Detzel,B	Hernan,M
32	TRSN	Waller	Sherri	482984248	3/5/1981	Graham,S	Doming,J
81	TNFR	Walton	Joshua	633422302	6/1/1994	Goodma,J	Rivera,M
A623340	TRSN	Ward	Cheryl	454413209	11/9/1963	Detzel,B	Donald,A
A800636	TNFR	Ward	Sammie	451632288	9/26/1970	Goodma,J	
A101736	TNFR	Warren	Hubert	464112733		8 Guirgu,M	
A333982	TNFR	Warren	Stanley	449901153	2/9/1954	Byrd,A	Lomax,A
A2552821	TNFR	Washington	Alfred	457512280	7/5/1966		
C2124773	TNFR	Washington	a	461999032	2/14/1984	Goodma,J	Anders,T
A1142562	TNFR	Watkins	Angela	454573530	1/25/1981	Goodma,J	Donald,A
A1142532	TNFR	Watkins	Angela	454573530	1/25/1981	Guirgu,M	
45	TNFR	Watkins	Mario	630327824	6/19/1992	Graham,S	
A1522406	TNFR	Watson	Eddie	463119105	5/26/1957	Goodma,J	McGowa,L
71	TNFR	Watts	Shawn	436837753		1 Graham,S	Albert,J
A1104978	TNFR	Weaver	Robert	456793624	2/19/1975		
91	TNFR	Webb	Kendric	635486707	6/3/1995	Detzel,B	Hernan,M
A1516088	TRSN	Wesley	Desmond	631096148	5/28/1978	Detzel,B	
A1962135	TNFR	Wesley	Tristram	511765944	2/25/1975	Goodma,J	Lomax,A
A1962135	TRSN	Wesley	Tristram	511765944	2/25/1975	Graham,S	
A949459	TNFR	West	Cedric	453693970	4/16/1982		
A2290436	TRSN	Whalen	Debra	045743460	7/16/1972	Graham,S	Doming,J
	TNFR	Whitaker	Steven	455518955	1/5/1964	Goodma,J	Anders,T
	TNFR	Whitaker	Steven	455518955	1/5/1964	Graham,S	Doming,J
A2206425	TNFR	White	Shatonga	334689289	11/9/1979	Goodma,J	
A523042	TNFR	Whiteside	Linda	456151803	7/13/1960	Guirgu,M	Donald,A
A523042	TNFR	Whiteside	Linda	456151803	7/13/1960	Goodma,J	Donald,A
A523042	TNFR	Whiteside	Linda	456151803	7/13/1960	Detzel,B	Donald,A
A1033584	TRSN	Whitfield	Margie	333522108	1/16/1956	Graham,S	Anders,T
53	TNFR	Whitman	Marcus	460774318		4 Graham,S	Anders,T
	TNFR	Wilbert	Derrick	632540870	8/23/1996		

70	TNFR	Wilborn	Anika	465678879	5/19/1984	Graham,S	
70	TNFR	Wilborn	Anika	465678879	5/19/1984		
	TNFR	Wilburn	Cilet	000368401	3	Guirgu,M	Donald,A
A2986	TNFR	Wilder	Elliot	467068205	3	Goodma,J	
A2287796	TNFR	Wiley	Dwayne	362824066	2/4/1960	Guirgu,M	Day,D
A99785	TNFR	Wilkerson	Dana	452578407	6/12/1965	Guirgu,M	Donald,A
A99785	TNFR	Wilkerson	Dana	452578407	6/12/1965	Guirgu,M	Donald,A
A2323331	TNFR	Wilkerson	Erin	630071115	7/29/1984	Goodma,J	Coty,B
	TNFR	Wilkinson	Angela	463719338	8/25/1968	Guirgu,M	Briste,J
	TNFR	William	Larry	000390259	6	Goodma,J	Albert,J
D1443601	TNFR	Williams	Brandi	479029383	9/25/1981	Guirgu,M	
10	TNFR	Williams	Brandy	630096187	4/14/1987		
48	TNFR	Williams	Carol	453575703	8	Detzel,B	Hernan,M
A2349972	TNFR	Williams	David	350806170	5/15/1988	Goodma,J	
A1967781	TNFR	Williams	Demetrius	299849495	6	Graham,S	Albert,J
A1832949	TNFR	Williams	Dexter	463377854	4/20/1968	Goodma,J	Albert,J
A1832949	TRSN	Williams	Dexter	463377854	4/20/1968	Graham,S	Albert,J
A1080579	TRSN	Williams	Howard	635056643	8/8/1983	Graham,S	Doming,J
06	TNFR	Williams	Jennifer	457790108	1/3/1985	Guirgu,M	
24	TNFR	Williams	Latasha	515869116	11/8/1983	Goodma,J	
06	TNFR	Williams	Marcellina	460472324	7/23/1975	Byrd,A	
	TNFR	Williams	Pamela	000370898	9/14/1970	Goodma,J	Donald,A
	TNFR	Williams	Patrick	642015707	6/5/1988		
E172700	TNFR	Williams	Ricky	457157106	8	Goodma,J	Briste,J
A246667	TRSN	Williams	Scott	572313158	7/20/1962	Graham,S	Frankl,K
A1037683	TNFR	Williams	Tasha	463598524	1/20/1969	Goodma,J	McGowa,L
A1037683	TNFR	Williams	Tasha	463598524	1/20/1969	Goodma,J	McGowa,L
A1289526	TNFR	Williams	Thaddeus	000509131	3/1/1982	Goodma,J	Anders,T
A1890321	TNFR	Williams	Troy	579960428	9/18/1963	Detzel,B	
89	TNFR	Willis	Sericiaer	456471831	6/16/1977	Goodma,J	
A50124	TNFR	Wilson	Lacheryl	462986007	11/8/1956	Goodma,J	Anders,T
02	TNFR	Wilson	Laquita	457450468	9/30/1978	Goodma,J	
E1101051	TNFR	Wine	James	461857851	4	Guirgu,M	
A2228163	TNFR	Winn	Samson	464317272	1/19/1975	Graham,S	

A2228163	TNFR	Winn	Samson	464317272	1/19/1975	Graham,S	
	TNFR	Winner	Michael	455591814	4/20/1976	Goodma,J	
D2314151	TNFR	Winston	Marshall	536786901	10/6/1976		
A622715	TNFR	Wise	Deotis	437646934	5	Guirgu,M	
A256608	TNFR	W	Robel	638032846	8/12/1988	Graham,S	Albert,J
60	TNFR	Wolever	Dennis	645123184	7/6/1986	Goodma,J	Winega,D
A1055590	TNFR	Woods	Katie	416885553	3/2/1969		
A1138673	TRSN	Woods	Vickie	461293500	3/30/1968	Graham,S	Doming,J
C183011	TNFR	Wright	Christopher	459337074	7/23/1971	Goodma,J	
A1850639	TNFR	Wright	Cynthia	436274874	6		
A562245	TNFR	Wright	Darla	426292994	1/15/1972	Goodma,J	Anders,T
A600807	TNFR	Wright	David	454934346	4/18/1976	Guirgu,M	Day,D
A1327299	TNFR	Wright	Dawn	460551323	7		McGowa,L
A1265513	TNFR	Wright	Tony	452273847	11/1/1962	Goodma,J	
66	TNFR	Wright	Willie	638187003	0		
A2700474	TRSN	Wyatt	Kimberly	456576703	4/22/1969	Detzel,B	
A831196	TRSN	Wyrick	Bradley	467579519	2	Detzel,B	Clark,J
	TNFR	Yancy	William	449254336	8	Goodma,J	
	TNFR	Yancy	Willie	449251663	3/2/1966		
A97571	TRSN	Yancy	Willie	449251663	3/2/1966	Detzel,B	Donald,A
A1430629	TNFR	Youman	Shanae	643349332	8/12/1989	Goodma,J	
40	TRSN	Young	Donavon	641605088	7	Graham,S	Albert,J
A182038	TNFR	Young	Jennings	456902745	0	Goodma,J	McGowa,L
A1801611	TNFR	Zachary	Kendrick	452471952	7	Goodma,J	
A1389533	TNFR	Zbytovsky	Madge	430418102	3/29/1973	Goodma,J	
A1389533	TRSN	Zbytovsky	Madge	430418102	3/29/1973	Graham,S	Doming,J
A1297085	TNFR	Grado	Paul	585190736	8	Detzel,B	Hernan,M

PEER	QMHP2	Entered By	REF_SOURCE	CMTY	RE-ENTRY	RECID BASIS
			ACS_FC			
Martin,K		Guirgu,M	ACS_FC		09-Dec-14	41982
Goree,B	Thomas,C	Thomas,C	ACS_FC		22-Mar-16	42451
			ACS_FC			
			ACS_FC			
Parker,T			ACS_FC		23-Jun-14	41813
			CMP			
Anders,T		Loper,K	CMP		22-Jun-16	42543
Parker,T	Coty,B		CMP		29-Oct-14	41941
	Cherry,L		ACS_FC			
Moore,J			CMP			
Allen,V	Thomas,C	Thomas,C	ACS_FC		20-Feb-16	42420
			ACS_FC			
Martin,K			ACS_FC			41978
Parker,T			CMP		27-Aug-14	41878
Parker,T	Thomas,C		CMP		28-Sep-15	42275
			ACS_FC			
		Loper,K	ACS_FC			
			ACS_FC			
			ACS_FC			
Anders,T		Loper,K	CMP		19-Apr-16	42479
Allen,V		Goodma,J	ACS_FC	7/15/2015	15-Jul-15	42200
			ACS_FC			
Allen,V		Robins,A	CMP		15-Jun-16	42536
Parker,T			ACS_FC		29-Oct-13	41576
			ACS_FC			
			ACS_FC			
			ACS_FC			
Allen,V		Byrd,A	ACS_FC		02-Jun-16	42523
Parker,T		Goodma,J	ACS_FC			42167
Goree,B		Loper,K	CMP			42403
Hicks,S			ACS_FC		23-Apr-15	42117
Albert,J	Thomas,C	Thomas,C	CMP		21-Apr-16	42481

Hernan,D	Robins,A	Robins,A	ACS_FC
	Cherry,L		ACS_FC
	Cherry,L		ACS_FC
Allen,V			ACS_FC
			ACS_FC
			ACS_FC
Donald,A		Loper,K	ACS_FC
	Thomas,C		ACS_FC
Hernan,D		Robins,A	ACS_FC
Hicks,S			ACS_FC
			CMP
Foster,T		Guirgu,M	CMP
	Loper,K	Cherry,L	CMP
		Loper,K	ACS_FC
			ACS_FC
		Robins,A	ACS_FC
Martin,K			CMP
Allen,V			CMP
Johnso,K		Robins,A	ACS_FC
Foster,T	Cherry,L	Guirgu,M	CMP
			CMP
			CMP
Parker,T			CMP
Hicks,S			ACS_FC
Virgil,A		Loper,K	ACS_FC
Parker,T			ACS_FC
Hicks,S			ACS_FC
Foster,T			ACS_FC
	Cherry,L		ACS_FC
Parker,T			CMP
			ACS_FC
			CMP
	Cherry,L		ACS_FC
Albert,J		Loper,K	ACS_FC

29-Jun-16	42550
	42065
	42466
02-Jun-14	41792
24-Jun-15	42179
21-Jan-16	42390
22-May-14	41781
02-Mar-15	42065
	42132
	42545
	42185
13-Feb-15	42048
18-Jun-14	41808
22-Jan-14	41661
	42459
21-Nov-13	41599
	41961
	42528
10-Feb-15	42045
	42467

			ACS_FC		
Allen,V	Loper,K	Guirgu,M	CMP	11-Nov-15	42319
	Cherry,L		ACS_FC		
		Robins,A	ACS_FC		
	Thomas,C	Thomas,C	ACS_FC		
Hicks,S			ACS_FC	12-Feb-15	42047
			ACS_FC		
		Loper,K	ACS_FC		
			ACS_FC	12-Jun-14	41802
Virgil,A		Loper,K	CMP	03-Mar-16	42432
			ACS_FC		
Foster,T		Goodma,J	CMP		
		Loper,K	ACS_FC		
Hicks,S		Guirgu,M	CMP		42097
	Thomas,C		ACS_FC		
	Thomas,C	Thomas,C	ACS_FC		
			ACS_FC		
Parker,T			ACS_FC	11-Jun-14	41801
Goree,B		Loper,K	ACS_FC		42339
		Cherry,L	ACS_FC		
		Loper,K	ACS_FC		
Allen,V		Loper,K	ACS_FC	12-Jan-16	42381
			ACS_FC		
Parker,T			ACS_FC	24-Mar-14	41722
Virgil,A	Loper,K	Thomas,C	CMP	11-Feb-16	42411
			ACS_FC		
Hicks,S			ACS_FC	31-Mar-15	42094
Foster,T		Guirgu,M	ACS_FC		42227
Martin,K	Loper,K		CMP	15-Oct-15	42292
Goree,B	Loper,K	Goodma,J	ACS_FC	26-Oct-15	42303
		Loper,K	ACS_FC		
			ACS_FC		
			ACS_FC	3/17/2015	
Johnso,K	Thomas,C	Thomas,C	CMP	11-Jul-16	42562
			ACS_FC		

Allen,V		Goodma,J	ACS_FC
			ACS_FC
Parker,T			ACS_FC
Goree,B	Thomas,C	Thomas,C	CMP
Hicks,S			CMP
Martin,K		Guirgu,M	CMP
Virgil,A		Loper,K	ACS_FC
Hicks,S			ACS_FC
Virgil,A		Loper,K	ACS_FC
Parker,T			CMP
Hicks,S			ACS_FC
Coats,D		Robins,A	ACS_FC
			ACS_FC
			ACS_FC
			ACS_FC
Johnso,K		Loper,K	ACS_FC
Goree,B	Doming,J	Guirgu,M	CMP
			ACS_FC
	Thomas,C		ACS_FC
			ACS_FC
	Thomas,C	Thomas,C	ACS_FC
		Loper,K	ACS_FC
Allen,V		Guirgu,M	ACS_FC
		Loper,K	ACS_FC
			ACS_FC
	Cherry,L		ACS_FC
		Cherry,L	ACS_FC
			ACS_FC
Goree,B		Robins,A	ACS_FC
Graham,S	Goodma,J	Goodma,J	CMP
		Loper,K	FCC
Foster,T		Guirgu,M	ACS_FC
Allen,V		Robins,A	ACS_FC
	Cherry,L		ACS_FC

42082

28-Oct-13	41575
09-Jun-16	42530
26-Mar-15	42089
06-Apr-15	42100
	42508
10-Jun-15	42165
	42418

17-Oct-13	41564
12-Jul-16	42563

	42565
31-Dec-15	42369

07-May-15	42131
08-Apr-16	42468

	42544
14-Aug-15	42230

	42087
14-Jul-16	42565

Goree,B		Loper,K	ACS_FC		14-Jul-16	42565
Martin,K	Doming,J	Guirgu,M	CMP		12-Jan-16	42381
		Robins,A	CMP			
			ACS_FC		23-Dec-14	41996
Martin,K	Loper,K	Guirgu,M	ACS_FC	3/2/2015	25-Jun-15	42180
Goree,B	Loper,K	Loper,K	ACS_FC			42290
Foster,T	Thomas,C	Thomas,C	CMP		29-Apr-16	42489
			ACS_FC			
Hernan,D		Loper,K	CMP		25-May-16	42515
	Loper,K	Loper,K	ACS_FC		28-Oct-15	42305
Moore,J			ACS_FC		17-Sep-14	41899
Foster,T			ACS_FC			42082
Foster,T			ACS_FC		10-May-16	42500
			ACS_FC			
	Loper,K		ACS_FC			
		Loper,K	ACS_FC			
			ACS_FC			
Virgil,A		Loper,K	CMP			
	Thomas,C		ACS_FC			
		Robins,A	CMP			
Allen,V	Doming,J	Guirgu,M	CMP		08-Dec-15	42346
Parker,T		Goodma,J	CMP			
		Robins,A	CMP			42545
Virgil,A	Loper,K	Guirgu,M	CMP		09-Dec-15	42347
Parker,T			ACS_FC			41988
		Loper,K	ACS_FC			
			ACS_FC			
Goree,B	Thomas,C	Thomas,C	CMP		29-Feb-16	42429
Allen,V			CMP		27-May-16	42517
Hicks,S			ACS_FC		04-Aug-14	41855
			ACS_FC			
Goree,B		Loper,K	CMP		20-Jun-16	42541
Goree,B	Loper,K	Guirgu,M	CMP		09-Sep-15	42256
		Loper,K	ACS_FC			

	Cherry,L		ACS_FC
		Robins,A	ACS_FC
Parker,T			ACS_FC
Hicks,S			ACS_FC
Parker,T			ACS_FC
		Loper,K	ACS_FC
			ACS_FC
Foster,T		Loper,K	CMP
Allen,V		Goodma,J	CMP
			ACS_FC
Foster,T	Loper,K	Goodma,J	CMP
	Cherry,L		ACS_FC
Johnso,K	Thomas,C	Thomas,C	CMP
Yarbro,C			CMP
Foster,T	Guirgu,M		CMP
Foster,T			CMP
Goree,B		Loper,K	CMP
		Loper,K	ACS_FC
Hicks,S			CMP
Hernan,M		Loper,K	ACS_FC
			ACS_FC
			ACS_FC
Foster,T		Loper,K	CMP
			ACS_FC
Allen,V	Loper,K	Loper,K	CMP
Foster,T		Loper,K	CMP
Martin,K			ACS_FC
		Loper,K	ACS_FC
			ACS_FC
Virgil,A		Loper,K	ACS_FC
		Loper,K	ACS_FC
Goree,B		Loper,K	ACS_FC
		Robins,A	ACS_FC
Allen,V	Loper,K	Cherry,L	ACS_FC

	42566
29-Jan-14	41668
12-Nov-13	41590
02-Apr-14	41731
04-May-16	42494
23-Sep-15	42270
17-Jun-15	42172
27-Apr-16	42487
20-Mar-13	41353
01-Sep-15	42248
07-Apr-16	42467
18-Mar-15	42081
24-Mar-16	42453
08-Jun-16	42529
04-Feb-16	42404
	42359
	41964
29-Jan-16	42398
01-Jun-16	42522
15-Oct-15	42292

			ACS_FC
Parker,T			CMP
Foster,T		Loper,K	ACS_FC
			ACS_FC
		Loper,K	ACS_FC
Allen,V		Guirgu,M	CMP
Goree,B	Thomas,C	Thomas,C	CMP
Moore,J			ACS_FC
		Loper,K	ACS_FC
			CMP
		Cherry,L	ACS_FC
Parker,T	Guirgu,M		CMP
Allen,V	Loper,K	Cherry,L	CMP
			ACS_FC
Parker,T			CMP
Moore,J			ACS_FC
			ACS_FC
		Loper,K	ACS_FC
	Cherry,L		ACS_FC
Foster,T	Loper,K	Guirgu,M	ACS_FC
Parker,T			ACS_FC
			ACS_FC
			ACS_FC
Hicks,S			ACS_FC
			ACS_FC
	Cherry,L		ACS_FC
			ACS_FC
		Loper,K	ACS_FC
Parker,T			ACS_FC
			ACS_FC
Moore,J			ACS_FC
Virgil,A	Loper,K	Guirgu,M	CMP
			ACS_FC
Hernan,D		Robins,A	ACS_FC

29-Oct-14	41941
07-Apr-16	42467

01-Jul-15	42186
10-Feb-16	42410
11-Jan-14	41650

11-Nov-15	42319
23-Nov-15	42331

13-May-15	42137
04-Jun-14	41794

16-Dec-15	42354
14-Aug-14	41865

31-Dec-13	41639
-----------	-------

22-Oct-13	41569
-----------	-------

29-Jul-14	41849
12-Jan-16	42381

42569

Virgil,A	Thomas,C	Thomas,C	ACS_FC
Goree,B		Cherry,L	CMP
			ACS_FC
			ACS_FC
	Thomas,C		ACS_FC
			ACS_FC
Goree,B	Loper,K	Loper,K	CMP
	Robins,A	Robins,A	ACS_FC
			ACS_FC
Parker,T		Goodma,J	CMP
Goree,B		Loper,K	CMP
Allen,V		Loper,K	CMP
	White,S		ACS_FC
Allen,V		Goodma,J	CMP
Allen,V	Loper,K		CMP
			CMP
			ACS_FC
		Loper,K	CMP
			ACS_FC
		Loper,K	ACS_FC
			CMP
Parker,T			CMP
Parker,T			ACS_FC
			ACS_FC
	Cherry,L		ACS_FC
			ACS_FC
Virgil,A		Loper,K	ACS_FC
			ACS_FC
Virgil,A	Loper,K	Guirgu,M	ACS_FC
	Cherry,L		ACS_FC
Allen,V	Thomas,C	Thomas,C	ACS_FC
			CMP
			ACS_FC
Parker,T			CMP

08-Jun-16	42529
22-Mar-16	42451
15-Sep-13	41532

27-Jan-16	42396
-----------	-------

24-Jun-15	42179
27-Oct-15	42304
02-May-16	42492

17-Jul-15	42202
09-Dec-15	42347
23-Sep-15	42270

26-Mar-15	42089
02-Oct-13	41549

42431

6/23/2015

05-Mar-16	42434
-----------	-------

10-Feb-16	42410
-----------	-------

04-Nov-14	41947
-----------	-------

		Loper,K	CMP		17-Mar-16	42446
			ACS_FC			
		Loper,K	ACS_FC			
			ACS_FC			
Martin,K			CMP		16-Dec-14	41989
		Loper,K	ACS_FC			
			ACS_FC			
		Loper,K	ACS_FC			
		Loper,K	ACS_FC			
		Loper,K	ACS_FC			
	Thomas,C	Thomas,C	ACS_FC			
Goree,B		Loper,K	CMP		08-Mar-16	42437
		Loper,K	CMP			42474
Foster,T	Thomas,L	Thomas,C	CMP		01-Feb-16	42401
			CMP			
		Loper,K	ACS_FC			
Foster,T			CMP			
Johnso,K		Loper,K	CMP		22-Jun-16	42543
	Thomas,C		ACS_FC			
Goree,B		Loper,K	ACS_FC			42538
			ACS_FC			
Goree,B	Thomas,C	Thomas,C	ACS_FC		13-Jan-16	42382
Virgil,A		Loper,K	CMP			42529
			ACS_FC			
	Byrd,A		ACS_FC			
Goree,B	Loper,K	Loper,K	ACS_FC			42271
Martin,K			CMP		16-Apr-15	42110
			ACS_FC			
Hicks,S			ACS_FC	9/24/2013		
Hicks,S			ACS_FC		07-Oct-13	41554
Goree,B	Thomas,C	Thomas,C	CMP			42359
		Loper,K	CMP			
		Loper,K	ACS_FC			
Hicks,S			CMP			42110

			CMP			
Virgil,A		Cherry,L	ACS_FC		31-Mar-16	42460
			ACS_FC			
Foster,T	Day,D	Guirgu,M	ACS_FC	7/29/2015	21-Oct-15	42298
	Cherry,L		ACS_FC			
		Loper,K	ACS_FC			
			ACS_FC			
Parker,T		Guirgu,M	CMP			42110
Goree,B	Thomas,C	Thomas,C	CMP		27-Apr-16	42487
Hicks,S			CMP		02-Dec-14	41975
	Cherry,L		ACS_FC			
	Loper,K		ACS_FC			
			ACS_FC			
Moore,J			ACS_FC		12-Feb-14	41682
		Cherry,L	ACS_FC			
			CMP			
	Cherry,L		ACS_FC			
			ACS_FC			
Martin,K			ACS_FC		03-Jul-14	41823
			ACS_FC			
			ACS_FC			
Martin,K			CMP		16-Apr-15	42110
		Robins,A	ACS_FC			
			ACS_FC			
Hernan,D		Loper,K	CMP			
Goree,B		Loper,K	CMP		11-Dec-15	42349
			ACS_FC			
Allen,V	Loper,K	Loper,K	CMP		05-Feb-16	42405
Goree,B	Thomas,C	Thomas,C	ACS_FC			42383
			ACS_FC			
Allen,V	Thomas,C	Thomas,C	ACS_FC		08-Mar-16	42437
Foster,T	Cherry,L	Guirgu,M	CMP			42166
Foster,T		Cherry,L	CMP		21-Dec-15	42359
Virgil,A		Loper,K	CMP		28-Jun-16	42549

	White,S		ACS_FC
		Loper,K	ACS_FC
Virgil,A		Loper,K	ACS_FC
		Loper,K	ACS_FC
			ACS_FC
			ACS_FC
Foster,T	Loper,K	Goodma,J	CMP
Foster,T		Thomas,C	CMP
			ACS_FC
Virgil,A		Loper,K	CMP
			ACS_FC
Allen,V	Day,D	Goodma,J	CMP
Allen,V	Day,D	Graham,S	CMP
Parker,T			ACS_FC
			ACS_FC
			ACS_FC
Coats,D		Loper,K	ACS_FC
		Robins,A	ACS_FC
Hicks,S			CMP
Hicks,S			CMP
Anders,T		Loper,K	CMP
			ACS_FC
			ACS_FC
			ACS_FC
		Loper,K	ACS_FC
Virgil,A		Loper,K	ACS_FC
		Robins,A	ACS_FC
			ACS_FC
Coats,D		Loper,K	ACS_FC
Goree,B	Thomas,C	Thomas,C	ACS_FC
Parker,T			ACS_FC
Parker,T			ACS_FC
		Loper,K	ACS_FC
		Loper,K	ACS_FC

22-Jun-16	42543
-----------	-------

24-Jun-15	42179
-----------	-------

	42332
--	-------

28-Oct-15	42305
-----------	-------

04-Apr-16	42464
-----------	-------

09-Dec-15	42347
-----------	-------

07-Jan-16	42376
-----------	-------

25-Jun-14	41815
-----------	-------

	42473
--	-------

18-Dec-14	41991
-----------	-------

08-Jan-15	42012
-----------	-------

06-Jul-16	42557
-----------	-------

07-Jul-16	42558
-----------	-------

17-Dec-15	42355
-----------	-------

10-Sep-13	41527
-----------	-------

1/22/2014	41664
-----------	-------

Hicks,S			CMP
			ACS_FC
			ACS_FC
Martin,K			CMP
Allen,V		Loper,K	ACS_FC
		Loper,K	ACS_FC
			ACS_FC
	Thomas,C	Thomas,C	ACS_FC
			ACS_FC
Hernan,D		Robins,A	ACS_FC
Foster,T	Thomas,C	Thomas,C	CMP
Foster,T	Thomas,C	Thomas,C	ACS_FC
Foster,T	Guirgu,M		CMP
Parker,T			CMP
Allen,V		Guirgu,M	CMP
Allen,V	Cherry,L	Guirgu,M	CMP
			ACS_FC
Hicks,S			ACS_FC
			ACS_FC
	Cherry,L		CMP
Allen,V		Robins,A	ACS_FC
	Cherry,L		ACS_FC
			ACS_FC
			ACS_FC
Allen,V	Thomas,C	Thomas,C	ACS_FC
			ACS_FC
Allen,V		Robins,A	ACS_FC
Foster,T	Thomas,C	Thomas,C	CMP
			ACS_FC
			ACS_FC
			CMP
			ACS_FC
		Loper,K	ACS_FC
Goree,B	Thomas,C		CMP

13-Oct-14	41925
	42508
	42557
	42346
02-Mar-16	42431
22-Oct-15	42299
14-Oct-14	41926
	42074
26-Aug-15	42242
02-Jun-14	41792
07-Oct-15	42284
	42557
00-Jan-00	0.135601852
20-Jun-16	42541
30-Sep-13	41547
16-Dec-15	42354

			ACS_FC		
Hicks,S		Guirgu,M	ACS_FC		42097
Parker,T			CMP	15-Jan-15	42019
Virgil,A		Byrd,A	FCC	18-Mar-16	42447
Moore,J			CMP		
Goree,B		Cherry,L	CMP	09-May-16	42499
			ACS_FC		
Goree,B		Loper,K	ACS_FC	08-Apr-16	42468
	Byrd,A		ACS_FC		
			ACS_FC		
Parker,T			ACS_FC	21-Nov-13	41599
Hicks,S			ACS_FC	25-Mar-15	42088
Allen,V		Loper,K	CMP	18-Apr-16	42478
Allen,V	Loper,K	Thomas,C	CMP	20-Jan-16	42389
Albert,J	Thomas,C	Thomas,C	CMP	30-Jun-16	42551
Goree,B			FCC	#####	42361
Allen,V		Guirgu,M	CMP	09-Sep-15	42256
Foster,T	Cherry,L		CMP		42248
Foster,T		Cherry,L	CMP	11-Mar-16	42440
			ACS_FC		
Parker,T			ACS_FC	26-Feb-14	41696
Hicks,S			ACS_FC	#####	41941
			ACS_FC		
Parker,T			ACS_FC		
		Loper,K	CMP		
Goree,B		Loper,K	CMP	29-Apr-16	42489
Foster,T	White,S	Guirgu,M	ACS_FC	27-Aug-15	42243
Goree,B		Loper,K	ACS_FC	02-May-16	42492
Virgil,A	Virgil,A	Loper,K	CMP	11-Mar-16	42440
Allen,V		Loper,K	ACS_FC	23-May-16	42513
Allen,V	Loper,K	Goodma,J	CMP	24-Jan-16	42393
		Loper,K	ACS_FC		
	Cherry,L		ACS_FC		
Parker,T			ACS_FC		41988

Parker,T			ACS_FC		42011
			ACS_FC		
Moore,J			ACS_FC	18-Mar-14	41716
			ACS_FC		
			ACS_FC		
		Loper,K	ACS_FC		
Foster,T	Loper,K		ACS_FC	09-Jun-15	42164
Allen,V	Thomas,C	Thomas,C	ACS_FC		42388
Moore,J			ACS_FC	03-Mar-14	41701
			CMP		
Hicks,S			ACS_FC	12-Nov-13	41590
Foster,T	Loper,K	Goodma,J	ACS_FC	3/26/2015	42097
		Loper,K	CMP	13-Jun-16	42534
Martin,K			ACS_FC		
			ACS_FC	19-Apr-16	42479
			ACS_FC		
Allen,V		Guirgu,M	CMP	10-Jun-15	42165
	Cherry,L		CMP		
			ACS_FC		
Goree,B		Loper,K	ACS_FC		42516
Martin,K			ACS_FC	23-Mar-15	42086
		Loper,K	ACS_FC		
Foster,T	Guirgu,M		ACS_FC		42228
		Loper,K	ACS_FC		
Allen,V			ACS_FC		
Allen,V		Goodma,J	ACS_FC	13-May-15	42137
Hicks,S			ACS_FC	16-Apr-15	42110
Goree,B	Thomas,C	Thomas,C	CMP	23-Mar-16	42452
Virgil,A		Loper,K	CMP	16-May-16	42506
Johnso,K		Robins,A	FCC	05-Jul-16	42556
Parker,T			ACS_FC	31-Mar-14	41729
Foster,T		Cherry,L	CMP	05-Jul-16	42556
Virgil,A		Loper,K	CMP	19-Jan-16	42388
			ACS_FC	17-Sep-13	41534

Parker,T			CMP
			ACS_FC
			ACS_FC
Allen,V			ACS_FC
Parker,T			CMP
Allen,V	Robins,A	Robins,A	ACS_FC
Foster,T	Thomas,L	Byrd,A	CMP
Goree,B		Robins,A	ACS_FC
Hicks,S			CMP
Goree,B		Cherry,L	CMP
			CMP
			ACS_FC
Allen,V		Guirgu,M	CMP
Foster,T	Thomas,C	Thomas,C	CMP
Parker,T			ACS_FC
Hicks,S			ACS_FC
		Loper,K	ACS_FC
			ACS_FC
			ACS_FC
Virgil,A		Loper,K	CMP
	Cherry,L		ACS_FC
Parker,T			ACS_FC
Martin,K	Loper,K	Goodma,J	ACS_FC
Goree,B		Loper,K	CMP
Foster,T	Thomas,C	Thomas,C	CMP
Foster,T			ACS_FC
Goree,B		Robins,A	ACS_FC
			ACS_FC
Foster,T			CMP
Foster,T			CMP
Goree,B		Loper,K	CMP
			ACS_FC
		Robins,A	ACS_FC
Foster,T	Loper,K		CMP

02-Sep-14	41884
	42545
09-Mar-16	42438
	42530
23-Oct-15	42300
23-Oct-15	42300
25-Jun-15	42180
	42409
10-Dec-14	41983
03-Apr-14	41732
19-May-16	42509
17-Apr-14	41746
6/8/2015	42165
17-Mar-16	42446
22-Jun-16	42543
	42139
13-Jul-16	42564
26-Aug-15	42242
21-Apr-15	42115
01-Jun-16	42522
24-Oct-14	41936

			ACS_FC		
		Byrd,A	ACS_FC		
			ACS_FC		
Parker,T			CMP	18-Feb-15	42053
	Cherry,L		ACS_FC		
	Cherry,L		ACS_FC		
			ACS_FC		
Donald,A		Robins,A	CMP		42549
			ACS_FC		
Foster,T		Loper,K	ACS_FC	13-Jun-16	42534
Allen,V		Loper,K	CMP	13-Apr-16	42473
		Loper,K	ACS_FC	4/1/2016	
	Loper,K		ACS_FC		
			ACS_FC		
Hicks,S			ACS_FC	09-Jun-14	41799
Goree,B		Cherry,L	ACS_FC	16-Mar-16	42445
		Robins,A	ACS_FC		
		Robins,A	ACS_FC		
Foster,T	Thomas,C	Thomas,C	ACS_FC		42331
Hernan,D		Loper,K	ACS_FC		42530
Hicks,S			CMP	03-Dec-14	41976
Virgil,A		Loper,K	CMP	22-Apr-16	42482
Hicks,S			ACS_FC	06-Mar-14	41704
Foster,T		Guirgu,M	ACS_FC		42080
Goree,B	Thomas,C	Thomas,C	ACS_FC	20-Nov-15	42328
Hicks,S			ACS_FC		
Hicks,S		Guirgu,M	ACS_FC	27-May-15	42151
Parker,T			ACS_FC	27-Nov-13	41605
Hicks,S			ACS_FC		42004
Hicks,S			ACS_FC	04-Dec-13	41612
Allen,V		Loper,K	ACS_FC		42369
			ACS_FC		
Hicks,S			CMP	27-Aug-14	41878
Virgil,A		Loper,K	CMP	06-Jun-16	42527

Parker,T			CMP
Foster,T		Guirgu,M	CMP
Foster,T		Guirgu,M	CMP
			ACS_FC
Foster,T		Cherry,L	ACS_FC
	Cherry,L		ACS_FC
Foster,T	Loper,K		CMP
Foster,T		Guirgu,M	CMP
Parker,T			ACS_FC
Foster,T	Loper,K	Guirgu,M	CMP
Martin,K	Loper,K	Loper,K	CMP
Parker,T	Loper,K		CMP
Allen,V	Graham,S	Loper,K	ACS_FC
	Day,D		ACS_FC
Hernan,D		Loper,K	ACS_FC
		Loper,K	ACS_FC
			ACS_FC
Hicks,S	Loper,K	Thomsp,C	ACS_FC
Hicks,S		Guirgu,M	ACS_FC
Virgil,A	Loper,K	Thomas,C	CMP
Moore,J			CMP
		Loper,K	ACS_FC
		Graham,S	
Parker,T			ACS_FC
Hernan,D		Robins,A	ACS_FC
Martin,K			CMP
	Cherry,L		ACS_FC
	Thomas,C	Thomas,C	ACS_FC
			ACS_FC
Moore,J			CMP
Virgil,A	Thomas,C	Thomas,C	CMP
			ACS_FC
Goree,B	Thomas,C	Thomas,C	ACS_FC
		Loper,K	ACS_FC

07-Oct-14	41919
29-Jul-15	42214
06-Aug-15	42222

01-Apr-16	42461
-----------	-------

	42249
--	-------

23-Jul-15	42208
-----------	-------

23-Dec-13	41631
-----------	-------

	42249
--	-------

14-Dec-15	42352
-----------	-------

16-Jul-15	42201
-----------	-------

	42425
--	-------

06-Jul-16	42557
-----------	-------

	42261
--	-------

27-May-15	42151
-----------	-------

	42564
--	-------

07-Aug-14	41858
-----------	-------

	42543
--	-------

	42034
--	-------

11-Sep-14	41893
-----------	-------

25-Apr-16	42485
-----------	-------

01-Mar-16	42430
-----------	-------

Parker,T			CMP		19-Jul-13	41474
Martin,K	Loper,K	Guirgu,M	ACS_FC		14-Sep-15	42261
		Loper,K	ACS_FC			
Allen,V	Loper,K	Thomas,C	CMP		27-Jan-16	42396
			ACS_FC			
Goree,B		Loper,K	CMP		26-May-16	42516
Goree,B		Loper,K	ACS_FC			42343
Yarbro,C			ACS_FC		30-Sep-13	41547
Yarbro,C			ACS_FC	3/22/2014		41723
Foster,T		Guirgu,M	CMP		27-Jan-16	42396
			ACS_FC			
Coats,D		Loper,K	CMP		16-May-16	42506
Virgil,A		Loper,K	ACS_FC			42535
Goree,B		Thomas,C	ACS_FC		24-Nov-15	42332
Virgil,A			ACS_FC	#####		42355
Allen,V		Loper,K	ACS_FC		11-Apr-16	42471
	Cherry,L		ACS_FC			
			CMP			
Hicks,S			ACS_FC		03-Mar-14	41701
			ACS_FC			
Virgil,A	Loper,K	Loper,K	CMP		06-Jan-16	42375
			ACS_FC			
Foster,T	Loper,K	Cherry,L	FCC		13-Oct-15	42290
Foster,T	White,S	Guirgu,M	ACS_FC			42235
			CMP			
Allen,V		Loper,K	ACS_FC			42390
			ACS_FC			
			ACS_FC			
Yarbro,C			ACS_FC		12-Sep-13	41529
Foster,T		Guirgu,M	CMP		22-Jul-15	42207
		Loper,K	ACS_FC			
Martin,K			CMP			42170
			ACS_FC			
			ACS_FC			

Allen,V	Guirgu,M	Guirgu,M	CMP
Goree,B	Thomas,C	Loper,K	CMP
			ACS_FC
Moore,J	Byrd,A		ACS_FC
Allen,V	Loper,K	Guirgu,M	CMP
Allen,V			ACS_FC
			ACS_FC
			ACS_FC
			CMP
			ACS_FC
		Loper,K	ACS_FC
			ACS_FC
	Thomas,C		ACS_FC
			ACS_FC
			ACS_FC
		Robins,A	ACS_FC
			ACS_FC
Hicks,S			ACS_FC
			ACS_FC
Martin,K			CMP
			ACS_FC
		Loper,K	ACS_FC
		Loper,K	ACS_FC
			ACS_FC
			ACS_FC
Foster,T	Thomas,C	Thomas,C	ACS_FC
Hicks,S			ACS_FC
		Byrd,A	ACS_FC
			ACS_FC
	Cherry,L		ACS_FC
		Loper,K	ACS_FC
	Cherry,L		CMP
			ACS_FC
	Cherry,L		CMP

01-Jul-15	42186
	42318

17-Mar-14	41715
18-Sep-15	42265
	42502

07-Jul-14	41827
-----------	-------

24-Jul-14	41844
-----------	-------

	42010
--	-------

	42397
--	-------

21-Apr-14	41750
-----------	-------

	42186
--	-------

Foster,T	Guirgu,M	Guirgu,M	CMP
Yarbro,C			ACS_FC
Allen,V			ACS_FC
			ACS_FC
Hicks,S			ACS_FC
			ACS_FC
Foster,T	Day,D	Guirgu,M	ACS_FC
Allen,V		Robins,A	ACS_FC
Foster,T		Guirgu,M	ACS_FC
			ACS_FC
			ACS_FC
			ACS_FC
Virgil,A		Loper,K	CMP
Parker,T			ACS_FC
Allen,V			ACS_FC
Virgil,A		Robins,A	ACS_FC
Virgil,A		Loper,K	ACS_FC
			ACS_FC
			ACS_FC
			ACS_FC
Foster,T			ACS_FC
	Cherry,L		ACS_FC
			ACS_FC
	Day,D		ACS_FC
		Robins,A	ACS_FC
			ACS_FC
		Loper,K	ACS_FC
Parker,T	White,S	Guirgu,M	ACS_FC
	Thomas,C	Thomas,C	ACS_FC
			ACS_FC
			ACS_FC
Virgil,A		Loper,K	CMP
			ACS_FC
	Thomas,C	Thomas,C	ACS_FC

28-Sep-15	42275
30-Sep-13	41547
	42073

27-Aug-14	41878
-----------	-------

25-Sep-15	42272
13-Jun-16	42534
01-Apr-15	42095

28-Mar-16	42457
20-Feb-14	41690
	42487
	42563
	42496

20-Apr-15	42114
-----------	-------

15-Oct-15	42292
-----------	-------

13-Apr-16	42473
-----------	-------

Parker,T		Loper,K	ACS_FC
	Cherry,L		ACS_FC
Parker,T			CMP
Goree,B	Thomas,C	Loper,K	CMP
	Cherry,L		ACS_FC
		Loper,K	ACS_FC
Allen,V		Robins,A	ACS_FC
			ACS_FC
			ACS_FC
Virgil,A		Robins,A	CMP
	Thomas,C	Thomas,C	ACS_FC
		Loper,K	CMP
Hicks,S			ACS_FC
Martin,K			CMP
		Loper,K	ACS_FC
	Thomas,C	Thomas,C	ACS_FC
	Thomas,C	Thomas,C	ACS_FC
Parker,T			ACS_FC
		Robins,A	ACS_FC
		Robins,A	ACS_FC
Johnso,K		Loper,K	ACS_FC
Allen,V		Goodma,J	ACS_FC
	Cherry,L		ACS_FC
			CMP
Parker,T			CMP
Foster,T	Loper,K		CMP
Hernan,D			ACS_FC
Allen,V		Robins,A	ACS_FC
Hernan,D		Robins,A	ACS_FC
	Cherry,L		ACS_FC
Virgil,A		Loper,K	CMP
Moore,J			CMP
Johnso,K		Robins,A	ACS_FC
Hicks,S			ACS_FC

42261

15-Jan-15	42019
05-Feb-16	42405

21-Jun-16	42542
-----------	-------

42549

04-Apr-14	41733
03-Feb-15	42038

22-Jul-14	41842
-----------	-------

42566
42551

25-Apr-15	42119
-----------	-------

25-Nov-14	41968
-----------	-------

42564

14-Jul-16	42565
02-Jun-16	42523

14-Jan-16	42383
-----------	-------

25-Sep-14	41907
-----------	-------

42559

21-Nov-13	41599
-----------	-------

Hicks,S			ACS_FC
Yarbro,C		Guirgu,M	ACS_FC
			ACS_FC
Martin,K	Cherry,L	Guirgu,M	CMP
Allen,V		Cherry,L	CMP
			CMP
			CMP
			ACS_FC
Foster,T			CMP
Foster,T		Thomas,C	CMP
Donald,A		Loper,K	CMP
Allen,V		Loper,K	ACS_FC
	Cherry,L		ACS_FC
Allen,V		Robins,A	CMP
Parker,T			ACS_FC
			ACS_FC
			ACS_FC
Foster,T			ACS_FC
Hicks,S			ACS_FC
Goree,B	Thomas,C	Thomas,C	CMP
	Thomas,C	Thomas,C	ACS_FC
			ACS_FC
Martin,K			CMP
Foster,T	Doming,J	Guirgu,M	CMP
			ACS_FC
			ACS_FC
			ACS_FC
			ACS_FC
	Cherry,L		ACS_FC
Parker,T		Goodma,J	ACS_FC
Hernan,D		Robins,A	CMP
			ACS_FC
			ACS_FC
		Loper,K	ACS_FC

07-Oct-13	41554
24-Aug-15	42240

06-Jul-15	42191
09-Mar-16	42438

02-Sep-15	42249
04-Sep-15	42251
	42508
	42354

17-Jun-16	42538
30-Dec-13	41638

	42158
18-Oct-13	41565
09-Jun-16	42530

07-Jan-16	42376
-----------	-------

	42202
	42552

Allen,V		Goodma,J	CMP		42153
Foster,T		Loper,K	ACS_FC	26-Apr-16	42486
		Loper,K	ACS_FC		
			ACS_FC		
			CMP		
Hicks,S			CMP	15-Jan-15	42019
Parker,T			CMP	08-Jul-15	42193
			CMP		
			ACS_FC		
	Byrd,A		ACS_FC		
Goree,B	Thomas,C	Thomas,C	ACS_FC	19-Nov-15	42327
Foster,T		Goodma,J	CMP	09-Sep-15	42256
		Cherry,L	CMP		
			CMP		
			ACS_FC		
			ACS_FC		
	Thomas,C	Thomas,C	ACS_FC		
Allen,V		Loper,K	CMP	08-Jun-16	42529
		Loper,K	ACS_FC		
		Loper,K	ACS_FC		
Parker,T			ACS_FC	19-Jun-14	41809
			ACS_FC	12-Dec-13	41620
			CMP		
			ACS_FC		
Parker,T			ACS_FC	3/28/2014	41732
Parker,T			ACS_FC	05-Aug-14	41856
		Loper,K	ACS_FC		
			CMP		
		Robins,A	ACS_FC		
		Loper,K	ACS_FC		
			ACS_FC		
		Loper,K	ACS_FC		
	Thomas,C		ACS_FC		
			ACS_FC		

			CMP		
			CMP		
Hicks,S			CMP		
Hicks,S			CMP	08-Jan-15	42012
			ACS_FC	3/7/2014	
			ACS_FC		
	Cherry,L		ACS_FC		
Allen,V	Goodma,J		CMP	26-Mar-15	42089
Allen,V	Loper,K		ACS_FC	03-Apr-15	42097
			ACS_FC		
Hicks,S			CMP	04-Jun-14	41794
			CMP		
			ACS_FC		
			ACS_FC		
Allen,V		Loper,K	CMP	01-Jun-16	42522
	Thomas,C	Thomas,C	ACS_FC		
			ACS_FC		
Parker,T			CMP		
Goree,B			ACS_FC	23-Mar-16	42452
		Robins,A	ACS_FC		
Hernan,D					42564
Parker,T			CMP	02-Sep-15	42249
Parker,T	Goodma,J	Goodma,J	CMP	15-Sep-15	42262
Hicks,S			CMP	19-Feb-15	42054
Allen,V	Loper,K	Guirgu,M	CMP	11-Jun-15	42166
Martin,K			CMP	22-Apr-15	42116
	Thomas,C	Thomas,C	ACS_FC		
	Thomas,C	Thomas,C	ACS_FC		
			CMP		
Goree,B		Loper,K	CMP	05-Jul-16	42556
Martin,K		Goodma,J	CMP	06-May-15	42130
		Loper,K	ACS_FC		
		Loper,K	CMP		
Virgil,A		Loper,K	ACS_FC		42433

Martin,K		Guirgu,M	CMP
			ACS_FC
	Cherry,L		ACS_FC
		Byrd,A	ACS_FC
			ACS_FC
			CMP
		Loper,K	ACS_FC
Martin,K			CMP
Parker,T	Coty,B		CMP
		Robins,A	ACS_FC
Foster,T	Guirgu,M	Guirgu,M	ACS_FC
Moore,J	Byrd,A		ACS_FC
			ACS_FC
Moore,J			ACS_FC
			ACS_FC
Hicks,S			CMP
Clark,J		Cherry,L	CMP
Coats,D			ACS_FC
	Thomas,C		ACS_FC
			ACS_FC
	Cherry,L		ACS_FC
Hicks,S			CMP
		Loper,K	ACS_FC
Parker,T			CMP
Hicks,S			CMP
Hicks,S			CMP
		Cherry,L	ACS_FC
Martin,K			CMP
Graham,S		Loper,K	CMP
			ACS_FC
			CMP
			ACS_FC
			ACS_FC
Goree,B		Loper,K	CMP

26-Aug-15	42242
19-Mar-15	42082
18-Jun-14	41808
	42214
31-Jan-14	41670
21-Nov-13	41599
27-May-15	42151
06-May-16	42496
16-Jun-16	42537
23-Oct-14	41935
03-Dec-14	41976
20-May-15	42144
19-Nov-14	41962
20-May-16	42510
04-Mar-14	41702
04-May-16	42494

Goree,B		Cherry,L	CMP
Allen,V	Loper,K	Goodma,J	CMP
Hicks,S		Guirgu,M	CMP
Anders,T	Loper,K	Goodma,J	CMP
Parker,T			CMP
			CMP
Foster,T		Loper,K	CMP
			ACS_FC
			CMP
			ACS_FC
			ACS_FC
Foster,T		Loper,K	ACS_FC
Anders,T		Loper,K	CMP
Foster,T		Loper,K	ACS_FC
		Loper,K	ACS_FC
			ACS_FC
Johnso,K		Loper,K	CMP
			ACS_FC
Allen,V	Loper,K	Thomas,C	ACS_FC
Hernan,D		Loper,K	ACS_FC
Parker,T			ACS_FC
			ACS_FC
Parker,T			ACS_FC
Allen,V		Guirgu,M	ACS_FC
Allen,V	Loper,K	Guirgu,M	CMP
Foster,T		Guirgu,M	ACS_FC
		Guirgu,M	ACS_FC
Johnso,K		Robins,A	ACS_FC
Parker,T			CMP
			ACS_FC
Hicks,S	Coty,B		CMP
			CMP
		Loper,K	ACS_FC
Allen,V		Loper,K	ACS_FC

09-May-16	42499
04-Nov-15	42312
24-Jun-15	42179
08-Jul-15	42193
18-Mar-15	42081

23-Jun-16	42544
-----------	-------

	42431
23-Mar-16	42452
02-May-16	42492

11-Jul-16	42562
-----------	-------

02-Oct-15	42279
	42550
28-Oct-14	41940

21-Aug-14	41872
	42165
02-Sep-15	42249
20-Apr-15	42114
29-Apr-15	42123
13-Jul-16	42564
28-Oct-14	41940

12-May-14	41771
-----------	-------

	42451
--	-------

Virgil,A		Loper,K	CMP
Hicks,S		Guirgu,M	ACS_FC
Allen,V	Doming,J	Loper,K	ACS_FC
			CMP
Parker,T			CMP
			ACS_FC
Allen,V	Guirgu,M		ACS_FC
			ACS_FC
Goree,B	Loper,K	Thomas,C	CMP
Hicks,S			CMP
Goree,B			ACS_FC
			ACS_FC
Parker,T			ACS_FC
			ACS_FC
Moore,J			ACS_FC
Hicks,S			ACS_FC
Goree,B	Thomas,C	Loper,K	CMP
Foster,T	Loper,K	Cherry,L	CMP
	White,S		ACS_FC
			ACS_FC
Foster,T		Guirgu,M	CMP
		Loper,K	ACS_FC
Virgil,A		Robins,A	ACS_FC
	Thomas,C		ACS_FC
			ACS_FC
Martin,K			ACS_FC
		Loper,K	CMP
			ACS_FC
Martin,K			CMP
Goree,B		Loper,K	ACS_FC
			ACS_FC
		Loper,K	ACS_FC
Moore,J			ACS_FC
Martin,K	Loper,K	Guirgu,M	CMP

18-Apr-16	42478
	42208
22-Dec-15	42360
17-Sep-14	41899
	42194
17-Feb-16	42417
26-Mar-14	41724
06-Jul-16	42557
06-Jan-14	41645
10-Mar-14	41708
14-Apr-14	41743
17-Mar-16	42446
09-Dec-15	42347
16-Jul-15	42201
23-Jun-15	42178
08-Jun-16	42529
14-Nov-14	41957
11-May-16	42501
03-Mar-14	41701
05-Nov-15	42313

			ACS_FC
Martin,K	Loper,K		ACS_FC
Foster,T		Loper,K	CMP
			ACS_FC
Virgil,A		Loper,K	ACS_FC
Albert,J	Loper,K		CMP
Foster,T		Loper,K	ACS_FC
Hicks,S			CMP
Virgil,A		Loper,K	CMP
Parker,T	Cherry,L	Guirgu,M	ACS_FC
Virgil,A		Byrd,A	ACS_FC
Parker,T			ACS_FC
		Loper,K	ACS_FC
		Loper,K	ACS_FC
Hicks,S			CMP
			ACS_FC
Goree,B		Robins,A	ACS_FC
			ACS_FC
Martin,K		Guirgu,M	ACS_FC
Hicks,S			ACS_FC
		Loper,K	ACS_FC
		Loper,K	ACS_FC
Martin,K			CMP
			ACS_FC
			ACS_FC
Hicks,S			ACS_FC
Foster,T	Thomas,C	Thomas,C	ACS_FC
			ACS_FC
Foster,T		Guirgu,M	CMP
		Loper,K	ACS_FC
			ACS_FC
Parker,T			ACS_FC
Allen,V	Loper,K	Loper,K	ACS_FC
Parker,T			CMP

24-Jun-15	42179
01-Feb-16	42401

08-Mar-16	42437
09-Feb-16	42409
	42516
13-Jan-15	42017
	42381
	42200

05-Sep-13	41522
-----------	-------

20-Dec-14	41993
-----------	-------

01-Jun-16	42522
-----------	-------

26-Jun-15	42181
07-Jul-14	41827

05-Nov-14	41948
-----------	-------

03-Jun-15	42158
09-Dec-15	42347

01-Jul-15	42186
-----------	-------

14-Apr-15	42108
29-Oct-15	42306
25-Sep-13	41542

Foster,T		Guirgu,M	ACS_FC
		Cherry,L	ACS_FC
Virgil,A		Loper,K	ACS_FC
		Robins,A	ACS_FC
Hernan,M	Thomas,C	Thomas,C	ACS_FC
Doming,J		Loper,K	ACS_FC
Moore,J			ACS_FC
Johnso,K		Robins,A	CMP
			ACS_FC
			ACS_FC
Parker,T			ACS_FC
	Loper,K		ACS_FC
Allen,V			ACS_FC
Hicks,S	Cherry,L	Goodma,J	CMP
		Cherry,L	CMP
		Loper,K	ACS_FC
Parker,T			ACS_FC
Allen,V	Thomas,C	Thomas,C	ACS_FC
			ACS_FC
Foster,T		Loper,K	ACS_FC
		Loper,K	ACS_FC
Parker,T			ACS_FC
		Robins,A	ACS_FC
			ACS_FC
Allen,V	Thomas,C	Thomas,C	CMP
Martin,K	Day,D	Goodma,J	CMP
Goree,B	Thomas,C		CMP
			ACS_FC
Hicks,S	Guirgu,M		CMP
Foster,T		Cherry,L	CMP
Foster,T		Loper,K	CMP
Allen,V		Loper,K	ACS_FC
Allen,V	Loper,K	Goodma,J	ACS_FC
			ACS_FC

05-Jun-15	42160
-----------	-------

42451

22-Jan-16	42391
-----------	-------

42472

01-Apr-14	41730
-----------	-------

25-Sep-13	41542
-----------	-------

42091

28-Oct-15	42305
-----------	-------

23-Dec-13	41631
-----------	-------

15-Feb-16	42415
-----------	-------

00-Jan-00	0.134907407
-----------	-------------

14-Nov-13	41592
-----------	-------

18-May-16	42508
-----------	-------

02-Dec-15	42340
-----------	-------

16-Dec-15	42354
-----------	-------

42530

01-Sep-15	42248
-----------	-------

		Loper,K	ACS_FC			
			ACS_FC	1/11/2016		
Hicks,S			CMP		10-Aug-15	42226
			ACS_FC			
Parker,T			CMP		30-Jun-14	41820
Foster,T	Guirgu,M		CMP		28-Dec-14	42001
Foster,T	Guirgu,M		CMP		15-Oct-15	42292
Moore,J			ACS_FC		16-Jun-14	41806
Foster,T	Guirgu,M		CMP			
Parker,T			CMP			
	Thomas,C		ACS_FC			
			ACS_FC			
Goree,B		Loper,K	FCC	3/15/2016		42445
	Loper,K		ACS_FC			
Allen,V	Loper,K		ACS_FC			42297
Martin,K		Goodma,J	CMP		23-Apr-15	42117
			CMP		13-Jun-16	42534
Virgil,A		Loper,K	ACS_FC			42430
			ACS_FC			
		Loper,K	ACS_FC			
	Cherry,L		ACS_FC			
Martin,K			CMP			
			CMP			
Parker,T		Goodma,J	ACS_FC		11-Jun-15	42166
Allen,V		Robins,A	ACS_FC			42569
Parker,T			ACS_FC		24-Jan-14	41663
Parker,T			ACS_FC	5/2/2014		41761
Martin,K			CMP		09-Apr-15	42103
		Loper,K	ACS_FC			
			ACS_FC			
Martin,K			CMP			
	Cherry,L		ACS_FC			
	Byrd,A		ACS_FC			
		Loper,K	ACS_FC			

		Byrd,A	ACS_FC		
			ACS_FC		
			ACS_FC		
	White,S		ACS_FC		
Allen,V	Loper,K		CMP	11-Nov-15	42319
Parker,T			CMP	01-Jul-14	41821
			ACS_FC		
Doming,J	Doming,J	Loper,K	CMP	28-Jan-16	42397
			ACS_FC		
			ACS_FC		
Allen,V	Goodma,J		CMP	13-Aug-15	42229
Parker,T			ACS_FC	09-Feb-15	42044
			ACS_FC	07-Oct-13	41554
			ACS_FC		
			ACS_FC		
		Loper,K	ACS_FC		
Goree,B		Loper,K	CMP	01-Jun-16	42522
			ACS_FC		
			ACS_FC	9/16/2013	
Foster,T		Loper,K	CMP	06-Jul-16	42557
			ACS_FC		
Albert,J			ACS_FC		42488
Hicks,S			ACS_FC	05-Aug-14	41856
			ACS_FC		
			ACS_FC		
Virgil,A	Thomas,C	Thomas,C	ACS_FC	29-Jan-16	42398
Foster,T		Loper,K	CMP	08-Jun-16	42529

LOS_TX_DAYS	S_CMTY_DA	TCRN	Client	LAST BOOK
22		10901112	(TCRN:1090	14013742
225	210	11512457	rice_(TCRN:	14062819
113	57	04708058	y_(TCRN:04	
3		12181289	lantunde_(T	14039031
6		11997590	a_(TCRN:11	1404732
146	43	10868088	k_(TCRN:10	15067107
6		10471191	ark_(TCRN:1	16004566
127	2	10471191	ark_(TCRN:1	16004566
44		10813684	_(TCRN:108	14063055
88		10976027	atheyant_(TC	15048534
19		10551213	oyd_(TCRN:	14018458
8		07070114	oshua_(TCR	16008145
2		11481265	rginia_(TCR	14066937
34		11481265	rginia_(TCR	14066937
152	56	10631237	_(TCRN:106	15051657
23	11	10631237	_(TCRN:106	15051657
21		11237275	her_(TCRN:	15047907
6		11237275	her_(TCRN:	15047907
8		11911219	l_(TCRN:119	14047637
1		11460149	(TCRN:1146	14068278
74	13	50014519	ence_(TCRN	15061622
71	41	13982352	any_(TCRN:	15031573
14		10485207	hny_(TCRN	14070918
		50096896	n_(TCRN:50	16019953
116	115	11104929	d_(TCRN:11	13059052
8		12109782	mber_(TCR	14037277
12		11187948	ugene_(TCR	15014960
4		11187948	ugene_(TCR	15014960
58	22	04505623	enda_(TCRN	16021082
109		10629269	mal_(TCRN:	15028209
68		05095448	hn_(TCRN:0	16002063
104		10472193	stin_(TCRN:	14069431
		07396622	ernon_(TCR	15070527

		06528409	mes_(TCRN:	16029465
9		06218158	ciana_(TCRN	
5		04333297	g_(TCRN:04	15032931
14		11822078	ylar_(TCRN:	15009403
52		11822078	ylar_(TCRN:	15009403
7		14469759	CRN:144697	15041042
		05198495	(TCRN:0519	15065899
5		08893805	eka_(TCRN:	15050433
6		02932427	nell_(TCRN:	16033682
64	46	11326144	ourtney_(TC	14061655
2		11326144	ourtney_(TC	14061655
67		13433420	on_(TCRN:1	15057033
153	47	13433420	on_(TCRN:1	15057033
7		16000196	_(TCRN:160	16000196
338	265	10905171	erly_(TCRN:	14012072
13		02949045	n_(TCRN:02	15062263
179	140	10450435	y_(TCRN:10	14066098
62		16010318	d_(TCRN:16	15015808
		06373215	drian_(TCRN	16026987
40		14682647	(TCRN:1468	15024093
13		11403445	am_(TCRN:1	14072589
179	115	11403445	am_(TCRN:1	14072589
342	237	10909088	odore_(TCR	14034136
7		11027796	la_(TCRN:11	13075823
80		07459923	n_(TCRN:07	16014284
109		11550860	sha_(TCRN:	15045039
48		11550860	sha_(TCRN:	15045039
30		50072908	m_(TCRN:50	16027942
11		50135425	_(TCRN:501	15033076
223	92	11676289	TCRN:11676	14050115
8		11652503	TCRN:11652	14072679
11		11596025	n_(TCRN:11	14060706
1		16009185	ek_(TCRN:1	15025786
73		08367912	athan_(TCR	16900023

5		11826319	ylvia_(TCRN:	14052865
97		08785508	colm_(TCRN	15038004
4		11055188	TCRN:11055	15013420
6		07243008	TCRN:07243	16033565
1		50658819	ey_(TCRN:5	
322		10853643	_(TCRN:108	15048429
19		10853643	_(TCRN:108	15048429
		04136636	a_(TCRN:04	16037691
19		10767629	se_(TCRN:1	13029528
		03945584	edrick_(TCR	
0		11239026	ael_(TCRN:1	15047290
98		19971044	ell_(TCRN:1	15033373
22		07570961	h_(TCRN:07	16018487
103		16012774	rah_(TCRN:1	15005402
7		02126426	es_(TCRN:0	
5		04659044	ald_(TCRN:0	15052917
3		10841560	et_(TCRN:10	14049243
21		10631737	ryl_(TCRN:1	14054838
10		02139419	d_(TCRN:02	15062765
26		08823206	a_(TCRN:08	16011536
		50385886	_(TCRN:503	16037256
121		06627880	_(TCRN:066	
12		10772830	cquiline_(TC	14018319
18		10897119	p_(TCRN:10	
119		10897119	p_(TCRN:10	
3		11939253	_(TCRN:119	15041180
92	85	11939253	_(TCRN:119	15041180
31		11939253	_(TCRN:119	15041180
112	25	16523611	ophia_(TCR	15037353
124	56	50261101	gton,Kevont	
5		06128583	athan_(TCR	16017320
1		15098948	CRN:150989	
		04206960	hael_(TCRN:	15069936
7		11030546	or_(TCRN:1	13081810

120		19963598		(TCRN:199	15034794
1		10441025		hynequa_(T	15047122
223	177	11202031		(TCRN:112	13058594
		04369885		(TCRN:043	16000285
34		10408129		e_(TCRN:10	15016353
117		10408129		e_(TCRN:10	15016353
37		02669957		s_(TCRN:02	16019459
432		10568293		an_(TCRN:1	15069569
48		08417449		won_(TCRN:	16008186
47		11395960		ck_(TCRN:1	14056683
57	28	11217814		h_(TCRN:11	14005918
		06867401		elle_(TCRN:	16024060
21		09923928		nell_(TCRN:	15000893
1		11338612		e_(TCRN:11	14071642
86		11338612		e_(TCRN:11	14071642
		07716987		ne_(TCRN:0	16030731
141	29	05218251		tria_(TCRN:	15044411
8		10665518		h_(TCRN:10	14027638
3		06220305		a_(TCRN:06	15047098
7		11108722		s_(TCRN:11	13070134
3		05198869		(TCRN:051	
19		05579366		rd_(TCRN:0	15050023
113	28	09903805		(TCRN:099	15001542
22	19	08758627		esha_(TCRN	16018371
2		10871670		ly_(TCRN:10	15052812
9		14691984		ouglas_(TCR	15016163
22		06524769		atric_(TCRN:	16013539
2		10896999		lerie_(TCRN:	14005509
		05112835		ia_(TCRN:05	16031966
207	171	06610691		any_(TCRN:	15044321
1		16048178		Michael_(TC	16008655
168		09989994		hony_(TCRN	15039721
		50772990		(TCRN:5077	15069721
13		06231709		ristopher_(T	

		50660157	abrand_(TC	16024304
179	21	08934937	(TCRN:0893	16029595
		08934937	(TCRN:0893	16029595
19		11390831	nica_(TCRN:	
299	186	11390831	nica_(TCRN:	
40		10873867	cia_(TCRN:1	15054734
		07699265	rry_(TCRN:0	16000272
2		11069285	onio_(TCRN:	13069539
		08365000	nd_(TCRN:0	16014893
40	13	06509970	esto_(TCRN:	
83		10540225	e_(TCRN:10	14032262
77		11827428	von_(TCRN:	16015853
64	17	11827428	von_(TCRN:	16015853
10		50030021	g,Nisha_(TC	16013088
6		05522872	_(TCRN:055	
16		07766557	on_(TCRN:0	16030033
2		09940754	k,Latrica_(T	15017393
		05556599	rio_(TCRN:0	16023849
6		03919840	verna_(TCR	15037472
32		03429532	ney_(TCRN:	16028619
257	133	50710222	ndrine_(TCR	15064426
60		14835724	med_(TCRN:	15025871
		03817083	_(TCRN:038	16025446
211	72	17639613	_(TCRN:176	15034408
13		11416226	y_(TCRN:11	15047578
		07345921	n_(TCRN:07	16024570
9		12191255	CRN:121912	14027901
82		02462401	vin_(TCRN:0	16019142
		02462401	vin_(TCRN:0	16019142
247	191	10547767	ta_(TCRN:10	17031543
7		11283743	sa_(TCRN:1	14071394
32		04650344	ge_(TCRN:0	16021729
165	75	11039186	r_(TCRN:11	15020909
6		02844085	rnon_(TCRN	16011585

7		19977313	onne_(TCRN	
		02419864	ony_(TCRN:	16019208
42		10946224	yla_(TCRN:1	13082707
34	29	11082721	nna_(TCRN:	15038805
368	345	10900377	opher_(TCR	13081050
5		03170915	mes_(TCRN:	16012401
8		10549687	ie_(TCRN:10	14031136
145	6	08141481	el_(TCRN:08	15061553
95	26	17091195	ld_(TCRN:17	15036849
10		09946658	ert_(TCRN:0	15032047
181	167	09946658	ert_(TCRN:0	15032047
7		16030525	nia_(TCRN:1	15018372
		05929305	ght_(TCRN:0	16005040
94	282	11182297	ichael_(TCR	13017900
5		10710808	antha_(TCR	15046645
113	17	10710808	antha_(TCR	15046645
		06201903	vin_(TCRN:0	
15		04349101	_(TCRN:043	16024193
90	5	11276868	hia_(TCRN:1	15033559
159	88	13528505	_(TCRN:135	15068699
9		50155919	shua_(TCRN	15008944
11		11244674	nald_(TCRN:	15068232
131	13	11244674	nald_(TCRN:	15068232
11		18065077	edric_(TCRN	15028333
127	15	03278653	_(TCRN:032	16009177
36		50783062	al_(TCRN:50	15059346
66		11539957	(TCRN:1153	14065568
5		16025220	awn_(TCRN:	16017309
6		10637983	(TCRN:1063	14019959
160	139	50448780	os_(TCRN:5	
		04879243	oshua_(TCR	16038681
81	12	07193452	,Terence_(T	16035320
5		07193452	,Terence_(T	16035320
91	81	08428154	us_(TCRN:0	15054176

2		10824378	e_(TCRN:10	14018713
82	40	11778856	oal_(TCRN:1	15039064
48	25	16101204	nifer_(TCRN	16014036
6		10530386	_(TCRN:105	14038611
367		15048296	hen_(TCRN:	
179	82	19961799	ifer_(TCRN:	15010540
146		50748906	thia_(TCRN:	15046516
174	171	11023419	iel_(TCRN:1	
7		06900711	cob_(TCRN:	16028944
12		12080342	ny_(TCRN:1	14045711
7		07606649	a_(TCRN:07	15060351
34		07526349	TCRN:07526	15062273
163		07526349	TCRN:07526	15062273
5		15050998	lle_(TCRN:1	15036639
329	5	12212914	_(TCRN:122	15028516
36		10706121	CRN:107061	14044805
2		10878327	e_(TCRN:10	16001376
7		10878327	e_(TCRN:10	16001376
12		03559726	(TCRN:0355	
307	180	05034910	TCRN:05034	15042060
97	32	10523708	hah_(TCRN:	14033811
7		11102219	_(TCRN:111	13080706
0		08156091	_(TCRN:081	
8	3	11039121	ca_(TCRN:1	13011885
22		10828933	tl_(TCRN:10	13079968
1		11065861	nna_(TCRN:	15026913
3		11190399	ert_(TCRN:1	1309616
11		03413701	ckey_(TCRN:	
64	56	11121421	ssa_(TCRN:1	14061043
7		12055633	(TCRN:1205	15040031
161	143	12091698	ard_(TCRN:1	15056314
210	37	17638470	d_(TCRN:17	15070492
3		11114711	cus_(TCRN:1	13061216
		03771571	a_(TCRN:03	16037653

		03774250	am_(TCRN:0	15059206
83	28	02320784	ell_(TCRN:0	16002547
17	12	11223685	mes_(TCRN:	13057128
5		10845988	tha_(TCRN:1	14005449
6		07922992	ael_(TCRN:0	
4		11111579	ey_(TCRN:1	14007537
120	16	06330345	_(TCRN:063	
10		03986095	s_(TCRN:03	16030030
5		10694367	is_(TCRN:10	14054351
77		13173211	RN:1317321	16004239
32	13	13173211	RN:1317321	16004239
		13173211	RN:1317321	16004239
6		19825457	_(TCRN:198	15041333
109	45	14839613	i_(TCRN:148	15021095
124	62	14839613	i_(TCRN:148	15021095
116	26	50047441	s_(TCRN:50	
14		50047441	s_(TCRN:50	
		50047441	s_(TCRN:50	
4		10885197	(TCRN:1088	13077686
20		08254459	ndon_(TCRN	16026922
6		11409867	nald_(TCRN:	14066952
181	74	11409867	nald_(TCRN:	14066952
49	34	11210371	_(TCRN:112	
9		12196916	dre_(TCRN:	14031370
8		06748250	becca_(TCR	15034448
0		13603806	ntiago_(TCR	15013675
61		08702536	erto_(TCRN:	15063704
3		13985624	(TCRN:1398	
424	30	09920952	_(TCRN:099	15070497
1		16030217	ene_(TCRN:	15024527
155	112	50672356	Miguel_(TC	15060256
2		10895590	a_(TCRN:10	14006282
11		11685562	nda_(TCRN:	13072798
86	65	11600591	_(TCRN:116	14028900

223	76	50767357	ayne_(TCRN	
9		10642922	vid_(TCRN:1	15056480
5		10642922	vid_(TCRN:1	15056480
4		10901159	wrence_(TC	15021771
142	82	11613808	TCRN:11613	14050827
10		04804900	TCRN:04804	16003774
6		03351349	TCRN:03351	15042205
5		07607037	ey_(TCRN:0	15053833
1		05464637	m_(TCRN:05	15034799
2		03610165	ry_(TCRN:03	16024308
7		05853100	my_(TCRN:0	15056938
67	9	02414233	n_(TCRN:02	16014423
		02414233	n_(TCRN:02	16014423
147		06570393	rice_(TCRN:	15057301
25		11966552	dell_(TCRN:	14063343
27		07785282	ourtney_(TC	16011207
53		09917540	MUEL_(TCR	16023589
		09917540	muel_(TCRN	16023589
2		08815416	al_(TCRN:08	15053241
		08214111	(TCRN:0821	16029067
6		10773924	_(TCRN:107	14021553
35	26	05957300	(TCRN:0595	
36		08185232	an_(TCRN:0	16024670
10		10648984	ckey_(TCRN:	14028218
4		16740304	ald_(TCRN:1	15037001
91		50385097	anie_(TCRN:	
139	41	10473193	anuel_(TCR	15001072
6		10813825	e_(TCRN:10	14019730
1		11132556	a_(TCRN:11	13059363
147	150	11132556	a_(TCRN:11	13059363
47		50789933	cca_(TCRN:5	
9		05082692	n_(TCRN:05	15061046
4		16140791	se_(TCRN:1	16017766
62		10556748	andro_(TCR	15011590

8		11183906	ka_(TCRN:1	13049491
38	11	04542422	cia_(TCRN:0	16012499
5		12038555	y_(TCRN:12	14041110
250	167	17638065	nny_(TCRN:	15049793
1		11068046	do_(TCRN:1	15027017
8		06777025	_(TCRN:067	
8		10791162	egann_(TCR	14019370
82		19791711	_(TCRN:197	16003430
		19791711	_(TCRN:197	16003430
147	71	11790253	s_(TCRN:11	15017002
2		11790253	s_(TCRN:11	15017002
8		05858121	nda_(TCRN:	15047124
7		10891308	ory_(TCRN:1	14062525
90	34	11039932	ond_(TCRN:	
6		07581952	en_(TCRN:0	16010940
6		11674266	yne_(TCRN:	15046567
1		18988467	_(TCRN:189	14045293
3		11632376	rt_(TCRN:11	14054198
423		10894919	Marcus_(TC	14074374
1		10899621	nica_(TCRN:	14024198
1		10860632	_(TCRN:108	15058957
131	33	10465474	eth_(TCRN:1	16036278
1		10465474	eth_(TCRN:1	16036278
9		10458540	ert_(TCRN:1	15001120
		10141650	(TCRN:1014	16005699
33		57070010	vita_(TCRN:	
8		10636807	ul_(TCRN:10	14028247
253	133	02269474	hard_(TCRN:	
21		04849720	nthia_(TCRN	
0		07733653	ge_(TCRN:0	16014576
		05372514	n_(TCRN:05	16009420
48		11015968	ert_(TCRN:1	16018606
96	23	11015968	ert_(TCRN:1	16018606
		11015968	ert_(TCRN:1	16018606

5		05892891	uan_(TCRN:	15043403
5		03478243	_(TCRN:034	15069931
		06167934	_(TCRN:061	16028224
7		07138175	_(TCRN:071	16012280
1		09958597	Billy_(TCRN:	
1		11514211	n_(TCRN:11	14065713
319	229	19912856	ia_(TCRN:19	
71		06362539	_(TCRN:063	
35		09902000	_(TCRN:099	16007990
58	11	09902000	_(TCRN:099	16007990
8		11096780	rcus_(TCRN:	14051314
28		17636391	(TCRN:1763	15067099
30	13	17636391	(TCRN:1763	15067099
119	97	10596287	ada_(TCRN:	14027702
13		10742743	_(TCRN:107	14021119
8		11560340	yl_(TCRN:11	14055356
66		01810970	Johnnie_(TC	16004381
17		50596394	ah_(TCRN:5	3
221	144	11658077	rel_(TCRN:1	14052380
152	96	11537858	_(TCRN:115	16008532
106	9	11537858	_(TCRN:115	16008532
9		10668692	n_(TCRN:10	14028677
7		10814310	_(TCRN:108	14018551
6		03553480	y_(TCRN:03	15041453
7		02540048	_(TCRN:025	
13		02531614	es_(TCRN:0	16023506
		04051315	ry_(TCRN:04	16031564
7		11007114	_(TCRN:110	16024963
		11007114	_(TCRN:110	16024963
60	54	05765989	d_(TCRN:05	15066408
91	84	10954609	e_(TCRN:10	13036662
91		10954609	e_(TCRN:10	13036662
14		06536903	ra_(TCRN:06	16024205
8		07099446	iley_(TCRN:	16021538

67		11774804	nn_(TCRN:1	14043990
7		11009804	be_(TCRN:1	14004209
6		10715968	andon_(TCR	14022530
69		11718309	yce_(TCRN:	14048302
47		03079712	_(TCRN:030	15051412
15		03761252	rrell_(TCRN:	15069087
6		12055345	die_(TCRN:1	14041906
8		06179920	ailya_(TCRN:	15054047
6		04852524	_(TCRN:048	15037299
		50644273	_(TCRN:506	16033936
61		50293521	m_(TCRN:50	
151	110	50775740	ll_(TCRN:50	
271	152	02664114	ni_(TCRN:02	
134	65	11981299	han_(TCRN:	14036157
56		09977313	k_(TCRN:09	15045069
35		09977313	k_(TCRN:09	15045069
14		10618281	tis_(TCRN:1	14020862
39		10825560	honda_(TCR	14004683
21		11193259	hena_(TCRN	13019834
48		11065015	ed_(TCRN:1	15023121
14		06072397	Aleshia_(TC	16033870
7		11043502	ouis_(TCRN:	
6		11435379	n_(TCRN:11	15032457
7		03276812	(TCRN:0327	15041666
98	43981482	04009786	anie_(TCRN:	15059638
2		11016172	y_(TCRN:11	14073165
31	18	07007946	Candace_(T	16030633
140		50438609	Carina_(TCR	16002032
21		11014737	essie_(TCRN	999999
4	0	12351518	enda_(TCRN	14013831
8		12351518	enda_(TCRN	14013831
11		11267439	ander_(TCR	15000425
7		04124978	topher_(TCR	15051745
125	27	08493389	ha_(TCRN:0	15046049

11		10989039	ine_(TCRN:109	15034113
129		19901391	TCRN:19901	15024865
235	172	11531119	CRN:115311	14059785
		50705200	CRN:507052	16009819
10		11695100	ine_(TCRN:1	16011264
		11695100	ine_(TCRN:1	16011264
10		11477070	_(TCRN:114	14068188
143	99	03863056	ne_(TCRN:0	15067379
3		17027697	n_(TCRN:17	15033023
5		09970183	an_(TCRN:0	15010237
50	43	11081083	hny_(TCRN	15056275
158	97	10434531	_(TCRN:104	14071662
		50198724	_(TCRN:501	16000874
113		02248792	n_(TCRN:02	15058262
147	0	05626940	(TCRN:0562	15070405
42		14481432	l_(TCRN:144	
71		19917540	_(TCRN:199	15008257
32		01774991	cy_(TCRN:0	15062549
148	35	01774991	cy_(TCRN:0	15062549
9		12211876	phanie_(TCR	13065623
29		11595893	esa_(TCRN:	15040500
88		11595893	esa_(TCRN:	15040500
1		11118985	x_(TCRN:11	15070663
27		11118985	x_(TCRN:11	15070663
41		11118985	x_(TCRN:11	15070663
		04382126	as_(TCRN:0	16004543
17		08961266	win_(TCRN:	16019603
72	60	08961266	win_(TCRN:	16019603
		02357069	arry_(TCRN:	15066330
		50565291	TCRN:50565	2
183		17631547	beth_(TCRN	15035911
5		06982820	dria_(TCRN:	16020529
7		11040607	Marvin_(TC	15029972
6		11269131	_(TCRN:112	14073600

46		11269131		(TCRN:112	14073600
2		10858572		Keith_(TCRN	15040696
200	189	10907880		ra_(TCRN:10	14013557
15		11189072		TCRN:11189	13060212
1		11462817		CRN:114628	14068165
		03051027		ertina_(TCR	16036804
213	181	19296869		hony_(TCRN	
42		19296869		hony_(TCRN	
246	155	11063883		mmeo_(TCR	13074107
25		11974642		g_(TCRN:11	14063339
184	176	11093667		a_(TCRN:11	13068272
304		11093667		a_(TCRN:11	13068272
		03224283		ght_(TCRN:0	16022824
7		11330855		dinand_(TC	15047925
41		03272598		ald_(TCRN:0	16015344
8		11857166		n_(TCRN:11	14035326
8		14098948		la_(TCRN:14	15045688
7		14098948		la_(TCRN:14	15045688
4		10704463		any_(TCRN:	14025989
27		08938760		ent_(TCRN:0	
197	101	11329919		ua_(TCRN:1	14056562
4		50156008		rly_(TCRN:5	16003571
22		03097747		es_(TCRN:0	
19		08423629		n_(TCRN:08	16026813
13		10492784		n_(TCRN:10	
111	63	10492784		n_(TCRN:10	
118	11	11242516		rd_(TCRN:1	14071485
78	9	03699656		man_(TCRN:	
		07760629		_(TCRN:077	16015098
		50748328		(TCRN:5074	16034238
150	119	10940011		llean_(TCRN	13079105
123	13	50742053		minique_(TC	16015008
100	78	06302861		on_(TCRN:0	
19	13	11221397		hitney_(TCR	13057946

43		11550176	ddius_(TCR	14063340
9		11550176	ddius_(TCR	14063340
4		19937730	ley_(TCRN:1	15037542
6		11359207	l_(TCRN:113	14071048
108		11847399	shia_(TCRN:	14043952
		05666839	n_(TCRN:05	16018271
105	37	14928710	hley_(TCRN:	
18		02669300	smond_(TCR	16026275
56		11704889	_(TCRN:117	15055704
42	25	11704889	_(TCRN:117	15055704
5		10761061	ha_(TCRN:1	14023351
2		10655501	ela_(TCRN:1	14027885
145	33	09972066	l_(TCRN:099	15045597
67		04569764	olyn_(TCRN:	16002965
133		11850478	elia_(TCRN:	14042835
121	113	10859783	ndra_(TCRN:	15050367
5		10859783	ndra_(TCRN:	15050367
5		11062218	rles_(TCRN:	13075536
12		19920952	ve_(TCRN:1	15012666
35		07031751	ton_(TCRN:	16016175
8		14293217	ny_(TCRN:1	
353	284	10979941	londa_(TCR	13022489
143	139	10979941	londa_(TCR	13022489
162	36	05834346	marcus_(TC	15061218
189		50765061	nie_(TCRN:5	
69		15797070	la_(TCRN:15	15022276
		02193207	key_(TCRN:	16026292
11		10626262	rica_(TCRN:	14027948
145	34	16027968	_(TCRN:160	15017017
33		19972066	ny_(TCRN:1	16018227
		19972066	ny_(TCRN:1	16018227
4		10959591	y_(TCRN:10	14002293
12		08708621	_(TCRN:087	16026621
505		11653091	_(TCRN:116	14054286

7		11933218	s_(TCRN:11	15004964
0		14814722	i_(TCRN:148	16023541
2		11264333	istopher_(T	14067867
50		11264333	istopher_(T	14067867
6		08819956	e_(TCRN:08	
2		13150005	t_(TCRN:131	
8		11780965	rius_(TCRN:	14050093
		18241963	y_(TCRN:18	16027135
3		11024562	_(TCRN:110	13080402
46	35	07195215	key_(TCRN:	16019182
		16034252	sha_(TCRN:	16007412
9		04295153	_(TCRN:042	15068257
6		07764104	_(TCRN:077	15048076
7		10656619	el_(TCRN:10	14028483
52	39	10624476	a_(TCRN:10	16900013
23	16	10624476	a_(TCRN:10	16900013
1		10624476	a_(TCRN:10	16900013
6		03787836	_(TCRN:037	16030391
93		05690058	a_(TCRN:05	15061380
		03238121	(TCRN:0323	16026388
410	110	10977459	a_(TCRN:10	14067587
		07523326	TCRN:07523	15070154
32	11	10976014	e_(TCRN:10	15011783
74		10976014	e_(TCRN:10	15011783
19	12	06115707	Marita_(TCR	15062364
88		11978301	ind_(TCRN:1	14046417
11		11978301	ind_(TCRN:1	14046417
168	89	11219395	bra_(TCRN:1	13059181
57		11280887	Lukas_(TCR	14072134
71		11080679	y_(TCRN:11	15065482
108		11080679	y_(TCRN:11	15065482
4		11560690	r_(TCRN:11	14058031
175	55	10709019	mani_(TCRN	15011107
		50476564	e_(TCRN:50	16015808

136	115	11790583	andra_(TCR	14050811
35		09901391	cus_(TCRN:0	15041908
14	0	09901391	cus_(TCRN:0	15041908
12		10927572	oseph_(TCR	14048789
27	3	13989265	TCRN:13989	16013178
1		11068142	l_(TCRN:110	
41		50738349	Ana_(TCRN:	15041945
151	32	11556748	edrick_(TCR	15011059
139	128	11054647	emy_(TCRN:	15070027
35		04345502	edrick_(TCR	15042600
57	4	05728608	onique_(TC	15048289
292	124	10408186	ndy_(TCRN:	15003662
73		07927330	n_(TCRN:07	16008810
13		19725481	RN:1972548	16029597
		19725481	RN:1972548	16029597
12		04271015	ames_(TCR	16011112
4		12074750	(TCRN:1207	14025016
13		05925996	ya_(TCRN:0	15047242
140	35	09922526	TCRN:09922	15008241
120		08522530	l_(TCRN:085	
27		10608741	ey_(TCRN:1	14053849
24		07262968	mmy_(TCRN	16027566
		07262968	mmy_(TCRN	16027566
21		10794507	_(TCRN:107	13068717
		03637832	nard_(TCRN:	16031651
48		10435353	_(TCRN:104	14073969
3		11068595	us_(TCRN:1	15022319
2		07315904	ha_(TCRN:0	16008807
11		11123405	a_(TCRN:11	
121	41	12237870	_(TCRN:122	15070160
		12237870	_(TCRN:122	15070160
13		11009137	ephen_(TCR	15066920
		11009137	ephen_(TCR	15066920
3		07379890	i_(TCRN:073	

43	110	11200801	eron_(TCRN	13043042
214	169	17430775	hanthini_(T	
8		04290723	(TCRN:0429	16022682
229	125	08395093	_(TCRN:083	15053665
9		12206646	riel_(TCRN:1	14051003
		50778147	_(TCRN:507	15069513
94		05197942	TCRN:05197	
169	148	11200816	a_(TCRN:11	13058401
48		11200816	a_(TCRN:11	13058401
419	168	11278764	ica_(TCRN:1	
17		10979762	er_(TCRN:10	13047391
96		07116244	_(TCRN:071	16019527
		07906447	n_(TCRN:07	16027900
15	8	07369190	nuel_(TCRN:	15058297
146	145	07369190	nuel_(TCRN:	15058297
39	20	06789537	dro_(TCRN:	4
5		01902126	TCRN:01902	14049376
27		11179131	(TCRN:1117	13061234
294	178	11086741	ntay_(TCRN:	13072345
4		12070240	_(TCRN:120	14031651
174		50502140	_(TCRN:505	15060997
7		11063756	ther_(TCRN:	14057055
18	21	50307946	y_(TCRN:50	15055324
64		05704856	(TCRN:0570	
7		11420285	Benjamin_(T	
129	127	05712523	topher_(TCR	16002139
69		09971044	_(TCRN:099	14068714
5		11036460	hley_(TCRN:	13011039
142	141	11201774	n_(TCRN:11	15006209
158	33	11201774	n_(TCRN:11	15006209
5		05662511	atthew_(TC	
32		11065732	_(TCRN:110	
12		11285908	my_(TCRN:1	14065126
8		10993868	hia_(TCRN:1	13043231

238	120	09946613	rri_(TCRN:0	15004033
144		50445729	el_(TCRN:50	15056223
6		10751448	thur_(TCRN:	14020650
219	207	10916348	ld_(TCRN:10	14030584
102		50552340	Michael_(TC	15063581
		13301124	rdie_(TCRN:	16021679
7		05767508	stian_(TCRN	15070237
4		11510418	aron_(TCRN	15040901
292	210	10796349	eith_(TCRN:	14039878
1		10426928	nell_(TCRN:	15001085
0		07496258	quithia_(TC	15053072
6		16238814	chael_(TCR	15032919
17		03715443	lly_(TCRN:0	15036200
16		11236331	ek_(TCRN:1	14072668
8		10499137	ryan_(TCRN:	15028096
8		08272673	astoshia_(T	15058181
5		11556257	atoya_(TCR	14061341
36		10640846	enlasha_(TC	14015727
1		10943488	Misty_(TCR	13082509
72		11272301	bian_(TCRN:	14069879
3		10314053	_(TCRN:103	15030006
16		10314053	_(TCRN:103	15030006
2		06839917	nior_(TCRN:	15051820
1		13866685	Michael_(TC	
5		11019337	rla_(TCRN:1	13078151
31		16003905	_(TCRN:160	16003905
39	7	10867696	ber_(TCRN:	14038506
13		10459143	ry_(TCRN:10	16019659
5		10459143	ry_(TCRN:10	16019659
6		03266038	_(TCRN:032	
1		06824361	eth_(TCRN:0	15052165
40		07198900	_(TCRN:071	15059374
7		13353267	ha_(TCRN:1	15040185
23		15508124	a_(TCRN:15	15044023

98		15508124	a_(TCRN:15	15044023
187	183	11175783	ia_(TCRN:11	14050302
30	23	09994376	s_(TCRN:09	15027794
3		10835435	l_(TCRN:108	13080568
180	96	10579073	ph_(TCRN:1	14026992
2		12173306	onica_(TCR	14038889
86	26	17629542	ria_(TCRN:1	
		50449023	meel_(TCRN	16016659
49	42	19969805	e_(TCRN:19	15014054
12		11814068	ndra_(TCRN:	15011893
7		10689649	s_(TCRN:10	14027558
6		11644393	y,Harold_(T	14052570
42		50815191	ha_(TCRN:5	16001955
83	69	10977320	en_(TCRN:1	13078701
		08617998	a_(TCRN:08	16022170
		07429164	_(TCRN:074	16034738
18		11761043	erly_(TCRN:	16023043
6		10541018	el_(TCRN:10	15021190
11		12081076	on_(TCRN:1	14002435
4		13144125	e_(TCRN:13	
203		10462301	mond_(TCR	14071341
3		03291012	ley_(TCRN:0	15035362
9		11096522	onte_(TCRN	15038958
5		11096522	onte_(TCRN	15038958
7		01945043	rles_(TCRN:	16022532
7		10536218	_(TCRN:105	14032857
34		06780225	ha_(TCRN:0	16025002
100	22	19808756	ad_(TCRN:1	
3		19808756	ad_(TCRN:1	
1		11283996	_(TCRN:112	15004057
27		11025382	n_(TCRN:11	999999
		50813379	n_(TCRN:50	15070219
16		16904173	helle_(TCRN	15041055
0		03779003	_(TCRN:037	

23		05679497	us_(TCRN:0	
6		18344375	n_(TCRN:18	15018726
427	208	10513304	istopher_(T	14069988
		07887014	_(TCRN:078	
6		14056194	hristopher_(15069722
3		14056194	hristopher_(15069722
		07842001	Whitney_(T	16029299
3		11999343	tha_(TCRN:1	15017069
21		10983799	n_(TCRN:10	13061539
		50635882	n_(TCRN:50	16027516
4		08551520	on_(TCRN:0	
27		50818732	TCRN:50818	16001935
25	0	11514661	Mirelle_(TC	14058586
98	9	11514661	Mirelle_(TC	14058586
6		05913366	e,Danquah_	16024606
1		04397687	lisa_(TCRN:0	15058973
5		05471484	thia_(TCRN:	
91	3	10722768	(TCRN:1072	15061608
1		06972371	cus_(TCRN:0	16034542
		06872610	y_(TCRN:06	16031360
		03957017	lyn_(TCRN:0	16030913
124	80	09998429	ew_(TCRN:0	
6		19422398	ral_(TCRN:1	15022172
27		11549973	en_(TCRN:1	15046763
39		11549973	en_(TCRN:1	15046763
144		11549973	en_(TCRN:1	15046763
		50302591	ra_(TCRN:50	16018458
		08603219	thy_(TCRN:0	16029397
		04454408	_(TCRN:044	16019277
5		19721472	_(TCRN:197	
110		02914860	_(TCRN:029	15048783
265	164	10536259	TCRN:10536	14028056
		07257532	a_(TCRN:07	16035837
22		11103947	mmanuel_(T	13070063

422	393	11220927	eryl_(TCRN:	14024149
209	37	09935218	_(TCRN:099	15039792
3		11529663	a_(TCRN:11	14065808
13		08385537	eka_(TCRN:	15062381
		08385537	eka_(TCRN:	15062381
21		10822943	ert_(TCRN:1	14011428
2		10788250	wrence_(TC	14017223
1		11530636	Colten_(TCR	14065984
48		12866685	Roxanne_(T	15049038
22	21	12866685	Roxanne_(T	15049038
68		02140022	ie_(TCRN:02	16023027
20		06123213	k_(TCRN:06	15066151
9		04322103	a_(TCRN:04	15032795
		16178161	han_(TCRN:	16027648
138	113	11062217	uinton_(TCR	13077685
6		16023111	ie_(TCRN:16	15032566
3		11076206	la_(TCRN:11	14041909
35		11065450	_(TCRN:110	15009307
335	333	11118575	eka_(TCRN:	15047648
131	12	08531500	beth_(TCRN	15066909
2		50244550	nthony_(TC	15054241
7		10785655	garet_(TCRN	13064088
90		11495539	e_(TCRN:11	14051326
154	7	08751634	janika_(TCR	15037625
6		16027425	(TCRN:1602	15030923
7		10707541	k_(TCRN:10	14023815
7		12339100	mieka_(TCR	14033921
4		12501167	an_(TCRN:1	15046718
5		11068495	elle_(TCRN:	
117		13687665	TCRN:13687	15037240
		04000722	ine_(TCRN:0	16023688
5		12401661	TCRN:12401	14034857
1		10461942	on_(TCRN:1	15023313
7		05721595	ald_(TCRN:0	16010429

53		11703520	TCRN:11703	15022150
76	20	50765919	(TCRN:5076	16011857
7		05258297	mie_(TCRN:	
26		10915912	anna_(TCRN	13073219
8		11573150	s_(TCRN:11	14061450
187	103	11573150	s_(TCRN:11	14061450
62		19923928	_(TCRN:199	15037482
3		19923928	_(TCRN:199	15037482
6		50756215	(TCRN:5075	16013804
1		15531766	_(TCRN:155	15040309
26		05553264	ant_(TCRN:0	15061633
62		13148269	(TCRN:1314	15013277
2		13148269	(TCRN:1314	15013277
8		11850180	_(TCRN:118	14035738
3		11767662	nk_(TCRN:1	15014975
7		07956569	ber_(TCRN:	16014101
2		02660392	mas_(TCRN:	15026563
		03232213	ora_(TCRN:0	16025137
8		04194314	x_(TCRN:04	
3		05978715	_(TCRN:059	16017497
174	158	10601749	me_(TCRN:1	15032804
317	316	11057528	ey_(TCRN:1	15020738
16		12029781	_(TCRN:120	15003664
32		09963598	s_(TCRN:09	14055171
45		11989182	_(TCRN:119	15064507
46	42	11989182	_(TCRN:119	15064507
7		11989182	_(TCRN:119	15064507
14		10531407	TCRN:10531	14044812
6		05228404	k_(TCRN:05	16027670
6		03714049	obby_(TCRN	16022523
3		12164558	TCRN:12164	14036317
2		04309903	(TCRN:0430	16013057
3		06008094	er_(TCRN:06	15032609
6		10637342	derek_(TCR	14023493

17		11550718	n_(TCRN:11	14062075
9		11550718	n_(TCRN:11	14062075
23		11316528	verick_(TCR	15037876
93	71	11316528	verick_(TCR	15037876
10		12103570	al_(TCRN:12	14037858
6		12103570	al_(TCRN:12	14037858
2		06014420	l_(TCRN:060	15052729
447	-58	11537537	_(TCRN:115	15016369
310	299	11537537	_(TCRN:115	15016369
5		11605203	nni_(TCRN:1	14055162
21		10642202	_(TCRN:106	14043312
4		12154880	e_(TCRN:12	14064907
7		11453563	n_(TCRN:11	14068607
14		11453563	n_(TCRN:11	14068607
		04118004	ope_(TCRN:	16020200
6		15053162	berry_(TCR	15053162
		04394245	mes_(TCRN:	16039103
24		10553238	ary_(TCRN:1	14005118
78		06347966	haneka_(TC	16001733
1		05565062	ontia_(TCRN	16032055
		05565062	ontia_(TCRN	16032055
68		14559097	ckie_(TCRN:	15049039
30	17	14559097	ckie_(TCRN:	15049039
90	18	11415629	tina_(TCRN:	15046501
291	252	18818252	Michael_(TC	14023704
182		10445042	on_(TCRN:1	15020897
6		04445171	ilia_(TCRN:0	15054169
2		08281580	briel_(TCRN:	16009814
17		11272728	onzo_(TCRN	16011321
		11272728	onzo_(TCRN	16011321
148	44	10447165	ernando_(T	15000121
2		03092618	aula_(TCRN:	
21		07673941	ke_(TCRN:0	16024585
66		06626512	(TCRN:0662	16010968

123	33	11016787	y_(TCRN:11	15024110
16		11233294	ien_(TCRN:1	14059021
6		13968842	ntranae_(TC	
0		03386279	el_(TCRN:03	16016821
15		11584802	n_(TCRN:11	15028569
17		12012849	es_(TCRN:1	14038837
16		07647721	ph_(TCRN:0	16021280
318	232	11273129	_(TCRN:112	14057232
55		10828827	e_(TCRN:10	14018529
4		05531820	hn_(TCRN:0	16035421
65		17629346	ith_(TCRN:1	
92	89	10997466	rice_(TCRN:	14004305
8		10620341	se_(TCRN:1	14026413
83	104	11047226	ichael_(TCR	14047193
4		10706491	tchen_(TCR	14024592
75		10464377	ne_(TCRN:1	16010661
		10464377	ne_(TCRN:1	16010661
		50056176	_(TCRN:500	16014037
7		08101824	th_(TCRN:0	15047298
7		10549086	le_(TCRN:10	15035829
6		50698913	_(TCRN:506	
319	180	10552090	_(TCRN:105	14044294
1		05871028	ert_(TCRN:0	16026155
8		11524373	TCRN:11524	14065907
236	223	11524373	TCRN:11524	14065907
34		10478180	wn_(TCRN:1	14072392
19		05886993	zabeth_(TCR	16013240
170	100	11823923	ar_(TCRN:11	14050527
64		50786420	oc_(TCRN:5	16020167
6		11635007	TCRN:11635	15027552
6		11537353	s_(TCRN:11	14058686
33	14	10966746	nice_(TCRN:	
6		12057137	ella_(TCRN:	14039647
27		06235166	n_(TCRN:06	16004771

		04278993	my_(TCRN:0	18030345
313	209	17629152	ae_(TCRN:1	15034421
62		19994376	ick_(TCRN:1	15034620
256	235	19994376	ick_(TCRN:1	15034620
116	47	10470144	yland_(TCR	14065998
3		11580691	topher_(TCR	14061449
103	12	15008375	a_(TCRN:15	16010346
5		11185995	_(TCRN:111	13060245
13		10534997	cotty_(TCRN	14014533
4		11511862	bert_(TCRN:	14066077
3		10940525	hanie_(TCR	14011879
40		08667535	al_(TCRN:08	15064132
103		06082179	dy_(TCRN:0	16003999
70	49	05068706	ld_(TCRN:05	16018520
7		02397611	arshall_(TCR	
1		10428647	uentin_(TCR	15045324
		04515611	es_(TCRN:0	16026584
3		11998560	egra_(TCRN:	14041858
47	38	07562684	nt_(TCRN:0	15051985
		06396042	ey_(TCRN:0	16029432
88	13	11885942	on_(TCRN:1	14047293
8		19922526	a_(TCRN:19	
14		12210121	ravois_(TCR	14016695
147		11069555	TCRN:11069	
255	179	50483610	elle_(TCRN:	
58	23	19903805	e_(TCRN:19	
347	274	09929096	ew_(TCRN:0	14063801
		05253373	_(TCRN:052	16027579
36		11789549	a_(TCRN:11	14034909
6		13984595	_(TCRN:139	15016658
315	266	10861399	_(TCRN:108	13075888
7		12325075	ell_(TCRN:1	14062047
1		50622614	ka_(TCRN:5	14074074
91		06120889	o_(TCRN:06	16004241

		06126576	asack,Chant	15068391
64		10314006	rthur_(TCRN	15036555
156	108	08656982	rtrina_(TCR	15054959
1		10865004	m_(TCRN:10	14001520
15		10694911	oshua_(TCR	14054836
5		12105666	chael_(TCR	14039022
87		08651833	many_(TCR	15054128
20		09995435	kiel_(TCRN:	15012009
162		07379988	_(TCRN:073	15042252
50	35	10890659	tta_(TCRN:1	14011515
		04231002	le_(TCRN:04	16032893
1		10855734	nald_(TCRN:	14057190
75		11098301	e_(TCRN:11	14050298
8		11563948	stopher_(TC	A1097880
46		10998227	(TCRN:1099	14013178
159	119	10928937	_(TCRN:109	15064835
158	25	50771685	ra_(TCRN:50	15055254
186	82	07295462	e_(TCRN:07	15040835
6		19962646	Geronimo_(
6		10515184	a_(TCRN:10	15020314
57	22	10515184	a_(TCRN:10	15020314
8		16114379	anie_(TCRN:	16015630
10		07129042	orrie_(TCRN	16030518
12		03753759	_(TCRN:037	15045261
7		04079901	k_(TCRN:04	15043144
292	21	11679713	y_(TCRN:11	15000992
		50810935	hony_(TCRN	
16		19929096	_(TCRN:199	15012270
134	77	11774274	a_(TCRN:11	14052369
		08838431	ndale_(TCR	16020774
7		10529873	ye_(TCRN:1	15040613
10		04650676	y_(TCRN:04	16003517
170	164	10944238	othy_(TCRN:	14010163
179	88	08699726	Desmond_(15036145

11		10717518	eshawn_(TC	15024891
240	212	10717518	eshawn_(TC	15024891
102		06457508	Michelle_(T	
2		11032710	ercy_(TCRN:	14044798
17		08458052	teven_(TCR	16010815
208	0	16944199	drian_(TCRN	
		08460594	eontai_(TCR	15050425
140	98	11476886	_(TCRN:114	14051397
35		14838068	on_(TCRN:1	15065608
27		07663234	nth_(TCRN:	
11		18538305	ony_(TCRN:	16020245
114	113	11227736	ie_(TCRN:11	13043303
1		01574435	chard_(TCR	16019771
3		07959573	TCRN:07959	16018902
212	168	11532607	thia_(TCRN:	14053711
7		10706784	hael_(TCRN:	14024823
		03820792	_(TCRN:038	16026422
8		11855459	_(TCRN:118	14046040
232	130	19970183	rt_(TCRN:19	15003820
300	226	10746871	illa_(TCRN:1	15050200
0		10746871	illa_(TCRN:1	15050200
3		03059418	ph_(TCRN:0	
167	91	11867215	gelo_(TCRN:	14037358
8		11065475	borah_(TCR	15047006
13		11852241	_(TCRN:118	14043782
34		10468640	han_(TCRN:	14069200
80		03650012	mes_(TCRN:	15064255
8		11280016	hael_(TCRN:	14057504
118		09900059	enya_(TCRN	
5		07797208	ael_(TCRN:0	15051693
3		19946658	in_(TCRN:19	15005087
113	16	10506475	_(TCRN:105	15015895
202	200	02585671	y_(TCRN:02	15056917
128	128	11173709	a_(TCRN:11	13051297

106		09923289		_(TCRN:099	16006984
1		09923289		_(TCRN:099	16006984
		09923289		_(TCRN:099	16006984
		08896039		on_(TCRN:0	16031511
		02752559		ard_(TCRN:0	15068993
77		07121557		i_(TCRN:071	16016758
35	27	10867695		ua_(TCRN:1	13066133
		03711862		_(TCRN:037	16030387
2		10575857		ie_(TCRN:10	14021784
6		03677156		ert_(TCRN:0	15068353
63	56	11215224		ley_(TCRN:1	13039777
2		03211767		Alfred_(TCR	15045630
72		19958597		Lashawndra	
40		07260139		ela_(TCRN:0	15059649
5		07260139		ela_(TCRN:0	15059649
13		04863242		rio_(TCRN:0	16013389
160	191	10999875		ie_(TCRN:10	13072135
25		16001565		n_(TCRN:16	
6		11013508		ert_(TCRN:1	13064717
34	50925926	08676770		ic_(TCRN:08	16009917
16		05723449		mond_(TCR	16029259
118	77	11123324		ram_(TCRN:	16022966
		11123324		ram_(TCRN:	16022966
0		12186225		_(TCRN:121	13079082
		50519454		ra_(TCRN:50	15066037
43		19971552		even_(TCRN	
18	6	19971552		even_(TCRN	
6		11644153		nga_(TCRN:	14053449
41		03148624		nda_(TCRN:	16000840
12		03148624		nda_(TCRN:	16000840
43		03148624		nda_(TCRN:	16000840
		50793581		argie_(TCRN	16029633
410	150	11338993		arcus_(TCR	15029703
0		10997670		ick_(TCRN:1	14003034

6		07044866	ka_(TCRN:0	15058358
1		07044866	ka_(TCRN:0	15058358
116		13368401	t_(TCRN:133	15044302
1		11105447	_(TCRN:111	13068712
15		10539340	ne_(TCRN:1	14015530
115		11820594	ana_(TCRN:	15032134
123	18	11820594	ana_(TCRN:	15032134
158	105	10734365	rin_(TCRN:1	15065072
67		11067282	ngela_(TCR	15049434
43		11390259	y_(TCRN:11	14066886
18		06651049	ndi_(TCRN:0	15046786
14		19923289	ndy_(TCRN:	15038929
135		04210503	ol_(TCRN:04	16011004
8		50509702	vid_(TCRN:5	15042062
21		08427868	metrius_(TC	15055087
201	61	11453304	xter_(TCRN:	16021494
		11453304	xter_(TCRN:	16021494
82		06620897	ward_(TCRN	16009549
9		19940754	nifer_(TCRN	15014010
6		15047794	asha_(TCRN:	15047794
2		14480742	rcellina_(TC	
91		11370898	mela_(TCRN	14065628
3		10985296	rick_(TCRN:	14005354
89	46	19086097	ky_(TCRN:1	14029690
		50495806	tt_(TCRN:50	16034861
53	45	10716936	ha_(TCRN:1	15020435
7		10716936	ha_(TCRN:1	15020435
149	49	10509131	addeus_(TC	14073118
8		08309680	y_(TCRN:08	16031183
2		11427140	er_(TCRN:11	14073999
41		11483683	eryl_(TCRN:	14063052
6		06115870	ita_(TCRN:0	15034622
4		19941084	_(TCRN:199	15039170
1		04629725	n_(TCRN:04	16021709

4		04629725	n_(TCRN:04	16021709
7		10592027	hael_(TCRN:	14004277
20		11015223	rshall_(TCR	999999
8		18982285	_(TCRN:189	15041411
210	99	17628823	l,Robel_(TC	15059648
32		10623524	nnis_(TCRN:	14030553
7		11065020	e_(TCRN:11	13061760
221	109	05285898	e_(TCRN:05	
13		10647808	topher_(TCR	14020336
8		11042320	hia_(TCRN:1	13074287
123	18	13188867	a_(TCRN:13	15018110
317	80	10509726	d_(TCRN:10	14026158
29	22	11143750	n_(TCRN:11	13041080
7		03213341	_(TCRN:032	
1		11109605	e_(TCRN:11	14007528
1		16317503	erly_(TCRN:	16038013
		06527812	ley_(TCRN:0	16018367
6		11867204	m_(TCRN:11	12058215
1		03560131	_(TCRN:035	15070413
		03560131	_(TCRN:035	15070413
1		10460360	nae_(TCRN:	15000833
67		50353508	von_(TCRN:	15069776
189	91	10716559	ngs_(TCRN:	14022454
2		11155567	drick_(TCRN	13061828
7		11087538	Madge_(TC	13047566
		11087538	Madge_(TC	13047566
151	12	02347133	(TCRN:0234	15069326

LAST SID	APT_RX LINK
04432134	
06780475	MCS-SNP
04708058	
08632110	
50426781	
05948050	
02445993	
02445993	MCS-WM
02885109	
05918269	
06458361	
07070114	
04515609	
04515609	
06975118	
06975118	
08451138	
08451138	
02554773	
50508933	
50014519	MCS-LK
08657678	MCS-WM
06792178	
50096896	
08334365	MCS-WM
07346401	
04319411	
04319411	
04505623	MCS-LK
08974966	
05095448	
50609799	CFG-HH
07396622	

06528409	
06218158	
04333297	
05047648	
05047648	
07554126	
05198495	
08893805	
02932427	
50341037	
50341037	
03629854	
03629854	LNET
05871787	
05604533	
02949045	
06053280	LNET_ACT
06439356	
06373215	
06051510	
02235303	
02235303	
07452262	MCS_Rx-LK
07197003	
07459923	
06621127	
06621127	
50072908	
50135425	
04024280	MCS-AS
05696882	
06881158	
08505460	
08367912	

08785508	
50642455	
07243008	
50658819	
06903631	
06903631	
04136636	
07454830	
03945584	MCS-LK
08964664	
05537072	
07570961	
50243312	
02126426	
04659044	
06120244	
1204934	
02139419	
08823206	
50385886	
06627880	
03090459	
50040714	
50040714	
05658094	
05658094	MCS-LK
05658094	
50038652	ABC
50261101	
06128583	
06320531	
04206960	

50243981	
07123704	
03765655	
04369885	MCS-HS
06663964	MCS-LK
06663964	
02669957	
06372028	
08417449	
08332593	
08046195	
06867401	
07183629	
08673373	
08673373	
07716987	
05218251	
07886265	
06220305	
50194867	
05198869	
05579366	
50628646	MCS-AS
08758627	
07365087	
05454645	
06524769	
05112835	
06610691	
16048178	
50019690	
50772900	
06231709	

50660157	
08934937	MCS-WM
08934937	
03612285	
03612285	
07686820	
07699265	
02866227	
08365000	
06509970	
08041275	
04428813	
04428813	
50030021	
05522872	
07766557	
05705040	
05556599	
03919840	
03429532	
50710222	MCS-LK
50666154	
03817083	
50642321	LNET
06960754	
07345921	
03245633	
02462401	
02462401	
06538514	
05138305	
04650344	
08967314	MCS-LK
02844085	

50366299	
02419864	
04136866	
06507493	PARKLAND MEDICAL
03170915	
04313201	
08141481	
05450640	MCS-LK
08401361	
08401361	
06934570	
05929305	
50030276	
50030276	
06201903	MCS-LK
04349101	
50602581	MCS-WM
03386708	MCS-HS
50155919	
05025311	
05025311	
05528740	
03278653	LNET
50783062	
50598352	
16025220	
50448780	MCS-WM
04879243	
07193452	
07193452	
08428154	MCS-WM

07027344	
01612344	CFG-OC
16101204	
50233153	
03622163	
50653906	OOP
50748906	MHMR-DN
06900711	
07797830	
07606649	
07526349	
07526349	MCS-HS
02405455	
04381274	MCS-WM
02242103	
07698788	
07698788	
03559726	
05034910	MCS-LK
08941996	
50323358	
08794158	
05844585	
03062502	
03413701	
05658332	
03149151	
05992969	
50627839	AOT
06170973	
03771571	

03774250	MCS-AS
02320784	MCS-LK
08300113	
05853091	
07922992	
02721924	
06330345	LNET
03986095	
07485959	
06358568	
06358568	
06358568	
02784324	
50533039	MCS-WM
50533039	MCS-PW
	MCS_ACT1
05404068	
08254459	
02548579	
02548579	MCS-LK
50070089	
05715693	
06748250	
07982940	
08702536	
50690112	
06200074	
02567232	
50672356	MCS-AS
05389499	
03892250	MCS_UNK

50767357	
07941954	
07941954	
02219416	
02878429	MCS_Rx-LK
04804900	
03351349	
07607037	
05464637	
03610165	
05853100	
02414233	
02414233	
06570393	MCS-WM
05032559	
07785282	
07206451	
07206451	
08815416	
08214111	
05957300	
08185232	
04778543	
07584022	
50385097	
08204863	CFG-OC
07620947	
50170180	
50170180	
50789933	
05082692	
16140791	
08179451	

08885400	
04542422	
05033490	
07588215	
07765135	
06777025	
03041001	
03041001	
05238598	MCS_Rx-ES
05238598	
05858121	
03601997	
07591952	
07556186	
50381593	
06348987	
50138591	
06191437	
04555400	
05075276	MCS-AS
05075276	
04205813	
10141650	
50780268	
02269474	MCS-WM
04849720	
07733653	
05372514	MCS-LK
07507072	
07507072	
07507072	

05892891	
03478243	
06167934	
07138175	
01445677	
06537170	
07331330	MCS-WM
06362539	
02477798	
02477798	AOT_ACT
07391790	
05357872	
05357872	MCS-ACTSNP
06341457	
07833211	
07850425	
22990001	
16026753	
08902648	ACS_Rx
05564212	MCS_Rx-LK
05564212	
50123380	
02950198	
03553480	
02540048	
02531614	
04051315	
02380370	
02380370	
05765989	MCS-LK
07495250	
07495250	
06536903	
07099446	

50541798	LPATH_P
01901507	
05720992	
50552755	
0307912	
03761252	
06179920	
04852524	
50644273	
50293521	
	MCS_UNK
05234541	MCS-AS
07823494	ACS_Rx
03869055	
03869055	
05730634	
04384216	
06072397	
02463590	
08419318	
03276812	
04009786	
05824785	
07007946	
50438609	
02997615	
01973638	
01973638	
50507091	
04124978	
08493389	MCS-LK

04531296	
05570298	
03204610	MCS_Rx-LK
50705200	
05311662	
05311662	
03863056	MCS-LK
06334609	
07814252	
50326775	
50616311	ABC
50198724	
02248792	
05626940	MCS-WM
50597752	
01774991	
01774991	MCS-LK
04365165	
05392057	
05392057	
05951518	
05951518	
05951518	
04382126	
08961266	
08961266	
02357069	
50565291	MCS-HS
50326831	
06982820	
06501343	
50611910	

50611910	
08562500	
05542615	
03051027	
03452250	
03452250	
04788429	
02985775	
04714762	
04714762	
03224283	
07755082	
03272598	
06347870	
07326712	
07326712	
06287204	
50270196	
50156008	
03097747	
08423629	
04167613	
04167613	
04854925	MHMR-TC
03699656	
07760629	
50748328	
04220114	
50742053	
04864673	

08113783	
08113783	
05200283	
03650227	
06118754	
05666839	
50772871	MCS-AS
02669300	
08284854	
08284854	
05430089	
03919856	
04352718	MCS-WM
04569764	
08109987	MCS_Rx-SNP
06684105	
06684105	
05866504	
07031751	
06900512	
05663544	
05663544	
05834346	MCS-WM
50765061	
03616796	
02193207	
07692838	
50673549	MCS-WM
03466495	
03466495	
08934372	
08708621	
03907835	

07487095	
16190394	
06012926	
06012926	
08819956	
07778317	
07972581	
05959176	
07195215	
16034252	
04295153	
07764104	
05929869	
02858894	
02858894	
02858894	
03787836	
05690058	
03238121	
05777303	MCS_ACT1
07523326	
50018200	
50018200	
06115707	
02127663	
02127663	
04571171	
50617068	
04358100	
04358100	
04018340	
50449848	
50476564	

	MCS-WM
50427560	
50427560	
08739726	
07205034	
06489669	
50738349	
03782856	
07810434	
04345502	
05728608	
03362069	MCS-LK
07927330	
07876941	
07876941	
04271015	
02724092	
05925996	
06132392	AOT
08522530	
0571500	
07262968	
07262968	
07545022	
03637832	
07536313	
06857626	
07315904	
02327432	
02327432	
05043730	
05043730	
07379890	

50114228	
03809556	MCS-LK
04290723	
08395093	MCS_UNK
50475768	
50778147	MCS-LK
05197942	
50132651	
50132651	
50683350	MCS_UNK
07774369	
07116244	
07906447	
07369190	
07369190	MCS-GP
06789537	MCS-PW
01902126	
07912983	
05155996	
50502140	
06742909	
50307946	
05704856	
05712523	
04174227	
07291517	
07291517	CFG-OC
05662511	
05639120	
08149774	

07248041	MCS_UNK
50445729	
06783642	
07916731	
50552340	
05767508	
04330499	
03563365	ACS_Rx
06222268	
07496258	
05253213	
03715443	
08569850	
08143626	
08272673	
05670826	
05307190	
05846496	
06727121	
06727121	
06839917	
03466295	
04055360	
08668816	
03940407	
03940407	
03266038	
06824361	
07198900	
50734273	
50690429	

50690429	
50252380	
08093315	
03156620	
06354483	
07591209	
50449023	
03508218	
08751782	
08366910	
03004165	
50815191	
08617998	
07429164	
04863696	
07120258	
07597793	
04116825	
04499956	MCS-SNP
03291012	
08271937	
08271937	
01945043	
01774266	
06780225	
06207467	
06207467	
50046636	
04891210	
50813379	
06131819	
03779003	

05679497	
50334135	
05224765	LNET_ACT
07887014	LPATH_M
05264716	
05264716	
07842001	
05328282	
50635882	
08551520	
50818732	
08283088	
08283088	MCS-WM
05913366	
04397687	
05471484	
08494003	
06972371	
06872610	
03957017	
07978312	MCS_UNK
03468864	
06966169	
06966169	
06966169	
50302591	
08063219	
04454408	
02246614	
02914860	
06732987	MCS_UNK
07257532	

06389965	
07165270	
08385537	MCS-AS
08385537	
05784773	
07462775	
07462775	
02140022	
06123213	
04322103	
16178161	
07658989	
04814796	
06856536	
03465276	
08012531	
08531500	MCS-LK
50245508	
05033519	
08751634	
06505306	
50012249	
02901239	
08467115	
08087754	
04000722	
02967806	
07018167	
05721595	

02672143	
50765919	MCS-LK
05258297	
06360799	
02328462	
02328462	MCS_Rx-LK
06687921	
06687921	
50756215	
50734156	
05553264	
03042377	
03042377	
06486802	
02417945	
07956569	
02660392	
03232213	
05978715	
50417321	
08509611	
04489921	
07277039	
04197001	
04197001	
04197001	
05095325	
05228404	
03714049	
07185872	
04309903	
06008094	
05255415	

05957771	
05957771	
03490919	
03490919	MCS_Rx-LK
05087018	
05087018	
06014420	
07618856	
07618856	MCS-WM
50415549	
06634563	
05095444	
05095444	
04118004	
03695377	
04394245	
03971303	
06347966	
05565062	
05565062	
03649480	
03649480	
07465505	
50486241	MCS-WM
08938982	
04445171	
08281580	
08147483	
08147483	
05742267	VA
03092618	
07673941	
06626512	

01416563	MCS-WM
50241544	
03386279	
06108762	
03173989	
07647721	
06709771	MCS-LK
50347535	
05531820	
50417969	
09193849	
07867121	
07194488	
02630302	
08123453	
08123453	LNET
50056176	MCS-GP
08101824	
02699506	
50698913	
08706380	MCS_Rx-SNP
05871028	
08212911	
08212911	MCS_Rx-LK
03253809	
05886993	
08587356	MCS_UNK
50786420	
06240188	
06323377	
05998377	
04545099	
06235166	

04278993	
50719422	MCS-AS
05789655	
05789655	
05343279	MCS-WM
06645279	
08641461	MCS-SNP
50091293	
07456758	
08667535	
06082179	
05068706	MCS-HS
02397611	
08079476	
04515611	
08504338	
07562684	
06396042	
08386715	MCS_Rx-SNP
50169578	
06884665	
05553005	
50483610	MCS-AS
07699907	
08955182	MCS-LK
05253373	
02414424	
08008115	
07771862	MCS_UNK
50169550	
50622614	
06120889	

06126576	
03739733	
08656982	MCS-WM
50270255	
07229483	
06663990	
08651833	
50641952	
07379988	
50243939	
04231002	
07910796	
02143276	
05528087	
05000602	
06846617	
50771685	MCS-HS
07295462	MCS-LK
08216210	
06047842	
06047842	MCS-WM
16114379	
07129042	
03753759	
04079901	
05347941	
50810935	MCS-LK
07877197	
50351717	ACS_Rx
08838431	MCS-AS
05036509	
04650676	
08699726	MCS-AS

05614051	
05614051	
06457508	
06443322	
08458052	
06136061	MHMR-DN
08460594	
08603361	MCS_Rx-LK
50053919	
07663234	
50525116	
07997351	
01574435	
07959573	
06504949	MCS_Rx-ES
03820792	
03052363	
50635093	MCS-LK
03491842	
03491842	
03059418	
50524180	MCS_ACT1
05759341	
06544349	
03650012	APA-B
07169808	
50631307	
07797208	
06429361	
05862666	
02585671	MCS-WM
08529212	

05569293	MCS-WS
05569293	
05569293	
08896039	
02752559	MCS_UNK
07121557	
08185674	
03711862	
05711375	
03677156	
01693708	
03211767	
06739856	
07260139	
07260139	
04863242	
04006800	
50482733	
05634810	
08676770	
05723449	
05970758	
05970758	
06185187	
50519454	MCS-LK
03921611	
03921611	MCS-SNP
05816525	
03148624	
03148624	
03148624	
50793581	
07300408	MCS-AS

07044866	
07044866	
50652715	
03609792	
03324803	
03116082	
03116082	MCS_ACT1
08966997	
05879995	
06651049	
08572529	
04210503	MCS-LK
50509702	
08427868	
03739893	MCS-SNP
03739893	
06620897	
08297920	
05027784	
04390739	AOT_ACT
03820420	
5045806	
06658932	
06658932	
07267755	CFG-HH
08309680	
05471211	
06115870	
05987682	
04629725	

04629725	
01352452	
08655801	LNET
07221798	
50361245	
05285898	MCS-AS
05437315	
05932378	MCS-WM
05160665	MCS-AS
07073846	
03213341	
07099538	
16317503	
06857812	
05672790	
03560131	
03560131	
06900758	
50353508	
04454598	
05591263	
05048021	
05048021	
02347133	

LAST CASE
F1313525
M1534283
M1563163
M1651875C
M1651875C
F1251489
F1552613
F1453528
M1621583
F1453841
F1453841
M1554059
M1554059
F1372292
F1372292
M1562074K
F1545354
M1616525C
M1264120F
M1552594
M1552594
M1654929
F1575939
M1571589
M1471533
M1563890

F11331617R
F1555738
M1556960
F1475819
F1475819
F1556454
M1458940
M1560123
M1634163
M1450672
M1450672
M1552830
M1552830
M1651062
F1433110
F1571830
M1317609
M1445992
F1654680
M1555373
M1542381A
M1542381A
M1058398L
M1653539F
F1435064U
M1556976
M1460386
F1170614
F1550889
M1653431F

M1516809
F1500276
M1634160
M1517983
f165484
M1559906
M1464876
M1654387
M1448329
M1539410
F1558019
M1450773
F1534890
M1511126
F1361727I
F1534789
M1560603
M1560603
M1459993
M1459993
M1459993
M1557768
M1559018
F1653274
M1363701
M1563753

f1516438
F1551218
F1559895
M1651078
M1358724
M1358724
M1470071G
M1633108
M1453403
M1366371C
F1553071T
M1551169
M1417335
M1417335
F1641016
M1559057
F1557187
F1557731
F1575937
M1551283
M1654346
F1325315
F1533055
M1571743
F1670981
F1471358
M1616399
M1425324
M1561062L
F1555506

M1656006L
M1656673C
M1656673C
M1556153
M1556153
F1518308
M1651089
F1354648
M1604305
F1557933
F1455501
M1651408K
M1651408K
M1653358M
F1556874
M1530582B
M1655445L
F1555972
M1650735E
F1555139
M1555682
M1670630G
M1510941
M1443061
M1360788G
M1517091
M1517091
M1340151
M1655080F
M1520682
M1653074

M1553704
F1653556
F1556130
F1234292
F1675063
M1559883
M1423737
M1439767
M1439767
M1523836
M1640413
M1340925
M1443300
M1443300
M1561249
F1654280
M1463433
F1511852
F1471906
M1563387C
M1563387C
F1253626
M1652642
M1561686
M1442934
F1647514
M1563871
m1547288n
M1652275A
M1652275A
F1472408

M1456598
M1653509
F1557354
M1512249
M1544616
M1451219
M1571318
M1561870
M1556591
M1556591
F1555849
M1551038
M1650790
M1650790
M1559224
F1556566
M1450684
M1270874
F1554588
F1559037
M1462377
M1556850F
M1557562
F1630355

F1558907
M1550823
M1560189
M1524557C
M1616642B
F1400118
M1675021
M1675021
M1675021
F1556501
M1554808
M1554808
F1058632
M1621580F
M1450683
M1450683
M1362514
F1425133
F1552821
F1559536
F1545262
M1464527
F1157260
M1540922
M1416748

M1516213
M1561163
M1561163
F1452249
F1220723Q
M1558652
F1510892
F1575839
M1471354F
F1529606
M1653560C
M1653560C
M1561272
M1457141
M1653006
M1655400C
M1655400C
F1458194
M1652790E
F1576579
M1623662C
F1472240
F1544813
M1363218
M1342446
M1342446
M1525348
M1561980C
M1654244M
M1553091

F0961509
F1554614
F1553683
M1650792
M1650792
M1413184
M1413184
F1557191
F1459726
F1360859
M1652954
M1460183
F1421907
F1461386
M1458054
M1658199
M1658199
M1370376
M1611524
M1531199
M1530537
F1576375
M1653599
M1652675
M1654430K
M1654430K
M1654430K

F1454918
M1563752
F1553589U
F1571412P
F1472001
M1550715C
M1551599
M1652439
M1652439
M1557144
M1557144
F0687570
M1464440L
F1654642
M1135954C
M1644784F
M1644784F
M1558551
M1616344
M1541301L
F1675816
F1670740
F1670740
F1559927
MB1117400
MB1117400
F1257383X
M1241945F

M1459231
M1460034
F1576320
M1516922
F1558177
F1011181
M1641785G
M1520938
F1558560
M1512555
M1457809
M1545162
M1545162
M1550807
F1655942
F1544760
F1521872
F1558962
F1571876K
M1630719
F1554327
M1553027

M1444826
M1521786
M1462113
F1541524
M1650720
M1650720
F1560053
F115637
M1561105
M1450720
M1630706N
M1561480
M1511900
M1552474
M1562241
M1562241
M1559564
M1559564
M1559564
M1620567
F1172039J
F1172039J
M1542975
F1653214
M1516784
M1520271G
M1556435
M1425666

M1425666
M1354268
M1658295
F1651030
F1651030
F1354719
M1418806
M9971263
M9971263
M1611553C
M1645441
M1457475
M1457475
F1441533
F1420466
F1553346
M1620720
F1420734
F1420734
M1460964
M1516674
M1616474
M1547623N
F0851967K
M1522064

M1457824
M1457824
M1459222
F1620097
M1511097
F1654593
M1511858
M1511858
F1316660
M1550791
M1651567
M1459027
F1557628
F1557628
F1455606
M1640791
F1553672
F1354757j
F1354757j
M1516820
M1560530
F1553955
M1655971
M1554078
M1633533C
M1633533C
M1645539
M1461166

F1639215
M1417280
M1417280
F1556786
F1552475
M1656149C
M1644775
M1652358L
M1562656
F1316775
M1658428
M1658428
M1658428
F1655190
F1250062
M1653117A
M1364653E
M1550765M
M1452179H
M1452179H
M1562217
M1516705
M1516705
F1453932
F1445691
f1548271
f1548271
F1552441
M1652966B

F1258805
M1513688C
M1513688C
M1616451
M1556287
M1558624
M1570271
M1563786C
M1558725
M1559755
M1650795G
M1652564
F1228010J
F1228010J
M1447243A
M1559557
M1441987
M1561625
F1432989
M1554473M
M1554473M
F1655397
m1464832
M1555046
F1652138
M1563820
M1563820
F1560002
F1560002
F1559243

M1340370K
F1544795
M1616554
M1516997
M1517138B
F1559281
MA1353909
MA1353909
M1533744
M1553096L
M1459887B
F1558777
F1558777
M1561708
F1552925
F1362120
MB155516
F1430237
F0272211
F1454203
M1463755
M1552119
M1552119
F1560157
M9755129B

M1444858
M1535203
F1455254
M1521836
M1653459L
F1576772
M0450985L
F1551159
M1560209
F1475384
F1555790
F1440404
M1353533
M1470968
M1556443
M1556443
F1154105
M1520648
F1559350
M1261874
F1653606
F1653606
M1518416
f1557904
M1516713
M1516670

M1516670
MB1412029
M1516516
F1355262
M1358852
F1516502
M1654009C
M1651402C
M1251227E
F1656072
M1655322
F0871617
M1420946
M1557402
M1521630
M1521630
M1614077
F1442096T
F1571171
F1571171
M1563831
F1556404
F1557178

F1556882
M1554407
M1266279M
M1545319
F1572265
F1572265
M1656612
M1656226H
M1561030
M1632812L
M1461898
M1461898
M1670623
M1525258
F1560245
M1562810
M1670768B
M1047287K
F1670797
F1423321
F1553939
M1559446
M1559446
M1559446
F1653441
F1055763R
F1557255S
F1520644
M1524017
M1035129
F1641154

MB0844580
F1552335
M1523576
M1523576
M1450795
M1450795
M1603995C
F1541199
F1353222
M1656252
F1555359
F1530173
MB1556395
M15633122
M1560792
M1460594
M1516805
F1425089
F1239756
M1464877
M1610884H
M1436131
F1254831R

M1444871A
M1560593L
M1561110
F1362516R
F1362516R
M1417030
M1417030
M1653479M
M1513005
M1562079
M1550721
M1550721
M1412030
F1652856
F1523892
M1571771K
M1448282M
F1363861
M1554756
F1316732
F1516423
M1562639
M1562639
M1562639
F1670756
F1654043
F1260547
F1652734
M1547587

M1416570
M1416570
M1558653
M1412049
M1412049
M1423655
M1463726
M1463726
M1654768K
F1558056
F1647534
F1451685
F1651228
M1339937N
M1339937N
M1554469
M1554469
M1457976
F1454262
M1463096
F1558209
F1371024
M1653013B
M1653013B
M1530807M
M1516942
M1655637B
F1652420

M1555380
F1460510
M1616493
M1459299
M1641057E
M1435405
F1645447
F1570108
F1216787
M1411107
MB1353266
M1652909
M1652909
M1620632
F1557218
M1558854
F1416453
M1655945
M1404328
M1404328
M1425746
F1616374
M1056600N
M1649173
M1470615
M1356359
M1621578

M1651521
M1570839
M1551604
M1551604
M9921155C
F1356779
M1652841C
F1510314
M1651763A
F1653445
F1557082
M1523241
M1518791F
M1560399
M1612389A
M1342404
F1552824
F1440458
F1575649
M1555941
F1552288
M1462841
M1656242
F1471055
F1530219
M1371151
F1330929
F1425188
F1651563

M1535791N
F1575925
F1558311
F1316703
F1555719
M1553160
M1550740
M1316756
F11602901
F1451255
M1520355
M1516836
M1541825
M1457051
M1457051
M1614062
M1641586H
F1556942
F1556686
F1551140
M1563636
M1553189
M1362038
F1670537
M1421944
M1557528

F1554308
F1554308
M1542780
F1360839L
M1553886F
M1570622N
M1460612
M1517056
M1557637
F1476068
F1126554q
M1542633C
M1461029
F1654612
M1551677
F1557601
F1557601
F1558078
M1458023
F1554280
M1463895
F1545700
M1551467
f1576288
M1523293
M1516564
F1544822
M1652518

M1630781
M1630781
M1630781
m1657101
M1563539
F1623482
F1348216
M1570638c
F1060061
F1516509
M1559269
F1552772
M1556020
M1556020
M1323718D
F1371146
M1611707
M1652755
M1656597
M1461818C
M1461818C
F1158418
M1562932
M1556508
M1556508
M1644761F
M1644761F
M1644761F
F1516567K
F1541089

F1534755
F1534755
M1552816
F1458870
F1453141
M1556798
M1556798
M1525453
M1441532
F1557136
F1472286
F1572078
F1556567
M1542529
M1570895
M1570895
F1153453X
F1442080
M1545953
M155211
M1463220
F1553785
F1454768j
M1371148
M1462556A
F1460575
M1558131
F1558392

F1558392
F1552414
M1516783
M1322605
F1360432
M1560086
M1548492
M1424000
M1523096
F1556493
F1656537
M1645522C
F1471874
M1563870B
M1563870B
F1517958
F1520931
F1423713
F1510948
F1510948
M1535831

Event_Track_ID	EntryDate	EPI_KEY_ID
39607	12/15/2015 7:58	Tutson,Robert_(TCRN:19970183)_Epi:5170
39608	12/15/2015 7:59	Salazar,Velia_(TCRN:11273129)_Epi:4927
39610	12/15/2015 7:59	Carter,Veronica_(TCRN:11390831)_Epi:5135
39677	12/16/2015 14:04	Rivas,Daniel_(TCRN:11537537)_Epi:5185
39613	12/15/2015 8:04	Rockmore,Michael_(TCRN:18818252)_Epi:5262
50274	4/22/2016 10:08	Sheppard,Erick_(TCRN:19994376)_Epi:5166
50269	4/22/2016 10:03	Davis,Rita_(TCRN:05034910)_Epi:5502
39614	12/15/2015 8:05	Linthecum,Chanthini_(TCRN:17430775)_Epi:5466
39611	12/15/2015 8:03	Davis,Cory_(TCRN:07526349)_Epi:5663
49213	3/31/2016 14:29	Lomax,Laury_(TCRN:08395093)_Epi:5618
39612	12/15/2015 8:04	Vineyard,Roy_(TCRN:02585671)_Epi:5645
52174	6/14/2016 7:41	Lopez,Veronica_(TCRN:11278764)_Epi:5317
52927	6/30/2016 10:25	Payne,Marteka_(TCRN:08385537)_Epi:5687
36708	9/10/2015 16:24	Stewart,Jermay_(TCRN:08651833)_Epi:5396
36707	9/10/2015 16:20	Hawk,Patrick_(TCRN:09977313)_Epi:5494
38461	11/4/2015 9:03	Anderson,Jamal_(TCRN:10629269)_Epi:5329
37172	9/24/2015 20:10	Cooke,Donald_(TCRN:17091195)_Epi:5417
37170	9/24/2015 20:08	Stewart,Jermay_(TCRN:08651833)_Epi:5396
38399	11/4/2015 8:57	Nakawah,Chad_(TCRN:19808756)_Epi:5462
38397	11/4/2015 8:55	Curry,Degarius_(TCRN:08428154)_Epi:5594
38462	11/4/2015 16:20	Simpson,Clint_(TCRN:07562684)_Epi:5578
39674	12/16/2015 12:55	Graham,Robert_(TCRN:11015968)_Epi:5621
40023	1/4/2016 16:01	Horne,Jahmil_(TCRN:14481432)_Epi:5755
39606	12/15/2015 7:55	Rivas,Daniel_(TCRN:11537537)_Epi:5185
38398	11/4/2015 8:57	Garrett,Rhonny_(TCRN:17638065)_Epi:5449
39566	12/14/2015 13:50	Vasquez,James_(TCRN:03650012)_Epi:5703
39564	12/14/2015 13:48	Davis,Cory_(TCRN:07526349)_Epi:5663
42457	3/8/2016 19:23	Lincecum,Stephen_(TCRN:11009137)_Epi:5746
42177	3/1/2016 9:46	Garrett,Rhonny_(TCRN:17638065)_Epi:5449
48876	3/21/2016 14:17	James,Sherman_(TCRN:03699656)_Epi:5800
49218	3/31/2016 16:18	Green,David_(TCRN:09902000)_Epi:6138
48828	3/18/2016 16:54	Adams,Randy_(TCRN:04708058)_Epi:5816
50617	5/3/2016 8:18	Contreras,Joel_(TCRN:08141481)_Epi:5739
50398	4/27/2016 10:45	Simien,Gerald_(TCRN:05068706)_Epi:6211
48914	3/22/2016 7:49	Craig,Phillip_(TCRN:13528505)_Epi:5789

42082	2/25/2016 12:58	Harris,Zarnell_(TCRN:50775740)_Epi:5804
51932	6/7/2016 9:45	Crawford,Ronald_(TCRN:11244674)_Epi:5841
52158	6/13/2016 14:58	Kamara,Mickey_(TCRN:07195215)_Epi:6310
52921	6/30/2016 10:22	Parker,Timothy_(TCRN:08603219)_Epi:6317
53126	7/6/2016 8:42	Gates,Byron_(TCRN:19791711)_Epi:5850
52234	6/15/2016 7:43	Hill,Tylin_(TCRN:50705200)_Epi:6252
51100	5/17/2016 17:12	Huff,Alvin_(TCRN:50565291)_Epi:6188
52913	6/29/2016 17:34	Jefferson,Dominique_(TCRN:50742053)_Epi:6157
52912	6/29/2016 17:34	Rodriguez,Alonzo_(TCRN:11272728)_Epi:6180
41703	2/16/2016 14:31	Walker,Richard_(TCRN:02752559)_Epi:5773
53069	7/5/2016 12:14	Yancy,Willie_(TCRN:03560131)_Epi:5829

Svc St_Date	ACTV	Svc End_Date	Svc End_time	AUTH Status	Linkage
8/20/2015	AUG_2015	11/3/2015		CLSD_01	
8/25/2015	AUG_2015	11/6/2015		CLSD_01	
12/15/2015	DEC_2015	12/16/2015		CLSD_03	
12/16/2015	DEC_2015	1/19/2016		CLSD_02	
1/6/2016	JAN_2016	2/18/2016		CLSD_01	
1/29/2016	JAN_2016	2/28/2016		CLSD_01	
4/7/2016	APR_2016	3/14/2016		CLSD_01	
12/16/2015	DEC_2015	3/16/2016		ACTV	
12/16/2015	DEC_2015	4/15/2016		CLSD_01	
4/7/2016	APR_2016	5/3/2016		CLSD_01	
12/16/2015	DEC_2015	5/16/2016		Clsd_01	
6/14/2016	JUN_2016	6/14/2016		CLSD_04	
6/29/2016	JUN_2016	6/29/2016		CLSD_04	
8/20/2015	AUG_2015	8/25/2015		CLSD_04	
8/26/2015	AUG_2015	8/26/2015		CLSD_04	
8/27/2015	AUG_2015	8/27/2015		CLSD_04	
9/22/2015	SEP_2015	9/23/2015		CLSD_04	
9/24/2015	SEP_2015	9/25/2015		CLSD_04	
10/15/2015	OCT_2015	10/15/2015		CLSD_04	
10/19/2015	OCT_2015	10/19/2015		CLSD_04	
10/29/2015	OCT_2015	11/5/2015		CLSD_04	
12/16/2015	DEC_2015	12/16/2015		CLSD_04	
1/4/2016	JAN_2016	1/4/2016		CLSD_04	
11/17/2015	NOV_2015	1/19/2016		CLSD_02	
10/19/2015	OCT_2015	1/21/2016		EXT	
12/15/2015	DEC_2015	1/26/2016		CLSD_04	
11/23/2015	NOV_2015	2/25/2016		CLSD_01	
3/11/2016	MAR_2016	3/15/2016		CLSD_02	
1/21/2016	JAN_2016	3/18/2016		CLSD_03	
3/23/2016	MAR_2016	4/1/2016		clsd_04	
4/4/2016	APR_2016	4/4/2016		CLSD_04	
3/22/2016	MAR_2016	4/22/2016		CLSD_04	
5/4/2016	May_2016	5/4/2016		CLSD_04	
5/2/2016	May_2016	5/10/2016		CLSD_04	
3/24/2016	MAR_2016	5/27/2016		CLSD_04	

2/25/2016	FEB_2016	6/2/2016		clsd_03	
6/8/2016	JUN_2016	6/9/2016		CLSD_04	
6/15/2016	JUN_2016	6/15/2016		CLSD_04	
6/29/2016	JUN_2016	6/29/2016		CLSD_04	
7/6/2016	JUL_2016			PEND	
6/16/2016	JUN_2016			PEND	
5/21/2016	May_2016			ACTV	
6/29/2016	JUN_2016			PEND	
6/29/2016	JUN_2016			PEND	
1/21/2016	JAN_2016			ACTV	
7/5/2016	JUL_2016			PEND	

ApptDate	Appt St_Time	Appt End_time	ApptMade?	Auth#	Staff1
8/17/2015			TRUE	20150820_5170	Byrd,A
9/18/2015			TRUE	20150925_4927	Byrd,A
			FALSE	20151215_5135	Byrd,A
			FALSE	20151216_5185	Graham,S
12/30/2015			FALSE	20151215_5262	Byrd,A
2/10/2016			TRUE	20160204_5369	Graham,S
4/7/2016			TRUE	20160322_5502	Graham,S
			FALSE	20151215_5446	Byrd,A
			FALSE	20151215_5663	Byrd,A
			FALSE		Graham,S
			FALSE	20151215_5645	Byrd,A
6/14/2016	9:00		FALSE	20160614-5317	Detzel,B
			FALSE		Graham,S
			TRUE	08192015_5396	Byrd,A
			TRUE	08202015_5494	Byrd,A
			FALSE	20150812-5396	Byrd,A
			TRUE	09222015_5417	Byrd,A
			TRUE	09222015_5396	Byrd,A
			TRUE	20151014-5462	Byrd,A
			TRUE	20151009-5594	Byrd,A
			TRUE	20151028-5578	Byrd,A
			FALSE	20151216_5621	Detzel,B
			FALSE	20160104_5755	Byrd,A
			FALSE	20151214_5185	Byrd,A
			TRUE	20151009-5449	Byrd,A
			FALSE	20151214_5703	Byrd,A
			TRUE	20151123_5663	Byrd,A
			FALSE	20160308_5746	Graham,S
			TRUE	20151009-5449E	Byrd,A
			FALSE	20160323-5800	Detzel,B
			FALSE		Graham,S
			FALSE	20160322-5816	Detzel,B
			FALSE	20160503-5739	Detzel,B
			FALSE	20160427_6211	Detzel,B
			FALSE	20160324-5789	Detzel,B

			FALSE	20160216_5804	Detzel,B
			FALSE	20160607-5841	Detzel,B
			FALSE	20160615-6310	Detzel,B
			FALSE		Graham,S
			FALSE	20160707_5850	Detzel,B
			FALSE	20160614-2022	Byrd,A
			FALSE	20160521-6188	Graham,S
			FALSE	20160629-6157	Byrd,A
			FALSE	20160629-6180	Byrd,A
			FALSE	20151216_5773	Byrd,A
			FALSE	20160706_5829	Detzel,B

Staff2
Byrd,A
Byrd,A
Byrd,A
Graham,S
Byrd,A
Graham,S
Graham,S
Byrd,A
Byrd,A
Graham,S
Byrd,A
Detzel,B
Graham,S
Byrd,A
Byrd,A
Byrd,A
Byrd,A
Byrd,A
Byrd,A
Byrd,A
Byrd,A
Byrd,A
Detzel,B
Byrd,A
Byrd,A
Byrd,A
Byrd,A
Graham,S
Byrd,A
Detzel,B
Graham,S
Detzel,B
Detzel,B
Detzel,B
Detzel,B

Detzel,B
Detzel,B
Detzel,B
Graham,S
Detzel,B
Byrd,A
Graham,S
Byrd,A
Byrd,A
Byrd,A
Detzel,B

EPI_UID	Entry Date	Epi_Dept	Epi_Creator	Client	Epi_Open
5259	#####	CSLT_111 5	Cherry,L	Johnson,Alonzo_(TCRN:10557132)	4/13/2015
5273	#####	CSLT_111 5	Cherry,L	Lane,Allen_(TCRN:13989265)	4/13/2015
5282	#####	CSLT_111 5	Cherry,L	Sikes,Curtis_(TCRN:14057959)	4/13/2015
5741	#####	CSLT_111 5	Thomas,C	Watts,Chacie_(TCRN:08788763)	12/8/2015
5782	#####	CSLT_111 5	Thomas,C	Soto,Santos_(TCRN:06000800)	1/12/2016
5727	#####	CSLT_111 5	Thomas,C	Robinson,Tommy_(TCRN:03849706)	12/8/2015
5823	#####	CSLT_111 5	Thomas,C	Silva,Daniel_(TCRN:06609204)	1/12/2016
6158	#####	CSLT_111 5	Cherry,L	Estes,Robert_(TCRN:06921107)	2/16/2016
5438	#####	CSLT_111 5	Byrd,A	Proctor,Larry_(TCRN:18912008)	7/20/2015
5435	#####	CSLT_111 5	Byrd,A	Benson,Robert_(TCRN:18318625)	7/20/2015
5729	#####	CSLT_111 5	Thomas,C	Choice,Dexter_(TCRN:45643884)	12/8/2015
5730	#####	CSLT_111 5	Thomas,C	Holland,John_(TCRN:17027697)	12/8/2015
5731	#####	CSLT_111 5	Thomas,C	Patcharapinol,Julie_(TCRN:50447024)	12/8/2015
5724	#####	CSLT_111 5	Thomas,C	Gray,Demarcus_(TCRN:05461675)	12/8/2015
5735	#####	CSLT_111 5	Thomas,C	Mccormick,Jennifer_(TCRN:19929445)	12/8/2015
5728	#####	CSLT_111 5	Thomas,C	Mitchell,Gregory_(TCRN:02470156)	12/8/2015
5634	#####	CSLT_111 5	Cherry,L	Hooper,David_(TCRN:03381009)	10/13/2015
5815	#####	CSLT_111 5	Thomas,C	Jones,Debbie_(TCRN:05257062)	1/12/2016
5795	#####	CSLT_111 5	Thomas,C	Akinladenu,Adeleye_(TCRN:08719778)	1/12/2016
5637	#####	CSLT_111 5	Cherry,L	Black,Justin_(TCRN:04836415)	10/13/2015
5638	#####	CSLT_111 5	Cherry,L	Gunnells,Torrance_(TCRN:08573636)	10/13/2015
5814	#####	CSLT_111 5	Thomas,C	Solis,Margle_(TCRN:02125308)	1/12/2016
5720	#####	CSLT_111 5	Thomas,C	Davidson,Henry_(TCRN:05788883)	12/8/2015

5640	#####	CSLT_111 5	Cherry,L	Langrum,Curtis_(TCRN:08243082)	10/13/2015
5736	#####	CSLT_111 5	Thomas,C	Hightower,Vaneta_(TCRN:08230673)	12/8/2015
5733	#####	CSLT_111 5	Thomas,C	Sidney,Tarin_(TCRN:07223197)	12/8/2015
5628	#####	CSLT_111 5	Cherry,L	Williams,Howard_(TCRN:06620897)	9/17/2015
5636	#####	CSLT_111 5	Cherry,L	Hill,Shedrick_(TCRN:06868244)	10/13/2015
5760	#####	CSLT_111 5	Thomas,C	Christian,Cornelius_(TCRN:07760019)	12/8/2015
5725	#####	CSLT_111 5	Thomas,C	Clayton,Isaiah_(TCRN:08476950)	12/8/2015
5796	#####	CSLT_111 5	Thomas,C	Kroger,Michael_(TCRN:02796246)	1/12/2016
5822	#####	CSLT_111 5	Thomas,C	Cisneros,Justine_(TCRN:50397444)	1/12/2016
5813	#####	CSLT_111 5	Thomas,C	Paw,Eh_(TCRN:50785196)	1/12/2016
5794	#####	CSLT_111 5	Thomas,C	Barajas,Lee_(TCRN:14682647)	1/12/2016
5721	#####	CSLT_111 5	Thomas,C	Taylor,Paul_(TCRN:15539047)	12/8/2015
5797	#####	CSLT_111 5	Thomas,C	Booth,Joshua_(TCRN:07756647)	1/12/2016
5635	#####	CSLT_111 5	Cherry,L	Rodgers,Gregory_(TCRN:08388380)	10/13/2015
5272	#####	CSLT_111 5	Cherry,L	Espinoza,Juan_(TCRN:13970617)	4/13/2015
5283	#####	CSLT_111 5	Cherry,L	Jiminez,Jose_(TCRN:16022853)	4/13/2015
5289	#####	CSLT_111 5	Cherry,L	McCuin,Will_(TCRN:14115547)	4/13/2015
5276	#####	CSLT_111 5	Cherry,L	Robinson,Darnell_(TCRN:14218400)	4/13/2015
5275	#####	CSLT_111 5	Cherry,L	Diaz,Alfredo_(TCRN:15954859)	4/13/2015
5249	#####	CSLT_111 5	Cherry,L	Martinez, Benjamin_(TCRN:11420285)	4/13/2015
5279	#####	CSLT_111 5	Cherry,L	Hoffman, Frank_(TCRN:14839449)	4/13/2015
5284	#####	CSLT_111 5	Cherry,L	Roberts,Phillip_(TCRN:14835025)	4/13/2015
5427	#####	CSLT_111 5	Byrd,A	Taylor,Wesley_(TCRN:18437004)	7/20/2015

5287	#####	CSLT_111 5	Cherry,L	Pinke, Demonta_(TCRN:16032109)	4/13/2015
5261	#####	CSLT_111 5	Cherry,L	Henderson, Keenan_(TCRN:19198904)	4/13/2015
5274	#####	CSLT_111 5	Cherry,L	Reed, Bobby_(TCRN:12029781)	4/13/2015
5252	#####	CSLT_111 5	Cherry,L	Jones, Stanley_(TCRN:18241963)	4/13/2015
5248	#####	CSLT_111 5	Cherry,L	Burns, Chester_(TCRN:11854580)	4/13/2015
5244	#####	CSLT_111 5	Cherry,L	Munoz, Ruberto_(TCRN:19114737)	4/13/2015
5611	#####	CSLT_111 5	Cherry,L	Hughes, Gerald_(TCRN:08400247)	9/17/2015
5726	#####	CSLT_111 5	Thomas,C	Esparza, Alejandro_(TCRN:50656096)	12/8/2015
5837	#####	CSLT_111 5	Loper,K	Sanders, Charles_(TCRN:07099425)	2/15/2016
5740	#####	CSLT_111 5	Thomas,C	Jones, Jessie_(TCRN:05713412)	12/8/2015
5719	#####	CSLT_111 5	Thomas,C	Williams, Brandon_(TCRN:50505806)	12/8/2015
5723	#####	CSLT_111 5	Thomas,C	Smikle, Deshawn_(TCRN:06425950)	12/8/2015
5260	#####	CSLT_111 5	Cherry,L	Mayfield, Paul_(TCRN:10562286)	4/13/2015
5268	#####	CSLT_111 5	Cherry,L	Pitts, Henry_(TCRN:16027425)	4/13/2015
5247	#####	CSLT_111 5	Cherry,L	Sluder, Corey_(TCRN:11055604)	4/13/2015
5278	#####	CSLT_111 5	Cherry,L	Hunt, Robert_(TCRN:16014061)	4/13/2015
5281	#####	CSLT_111 5	Cherry,L	Perez, Jesse_(TCRN:16014366)	4/13/2015
5277	#####	CSLT_111 5	Cherry,L	Barnett, Vernon_(TCRN:15733529)	4/13/2015
5246	#####	CSLT_111 5	Cherry,L	Hibbard, Kyle_(TCRN:19448954)	4/13/2015
5245	#####	CSLT_111 5	Cherry,L	Monaghan, Travis_(TCRN:10616941)	4/13/2015
5258	#####	CSLT_111 5	Cherry,L	Rangel, Nan_(TCRN:10715269)	4/13/2015
5250	#####	CSLT_111 5	Cherry,L	Sarinana, Miguel_(TCRN:16586881)	4/13/2015
5288	#####	CSLT_111 5	Cherry,L	Alvarez, Jessica_(TCRN:14224030)	4/13/2015

5285	#####	CSLT_111 5	Cherry,L	Paniagua,Edgar_(TCRN:16015567)	4/13/2015
5286	#####	CSLT_111 5	Cherry,L	Taylor,Paul_(TCRN:15539047)	4/13/2015
5783	#####	CSLT_111 5	Thomas,C	Palmore,Johnnie_(TCRN:08236638)	1/12/2016
5845	#####	CSLT_111 5	Thomas,C	Castro,Manuel_(TCRN:08416259)	2/16/2016
5784	#####	CSLT_111 5	Thomas,C	Sichanh,Viengvilay_(TCRN:03965331)	1/12/2016
5846	#####	CSLT_111 5	Thomas,C	Peels,Lynn_(TCRN:50477311)	2/16/2016
5807	#####	CSLT_111 5	Thomas,C	Brown,Austin_(TCRN:50453680)	1/12/2016
5821	#####	CSLT_111 5	Thomas,C	Spearman,Bretral_(TCRN:50766134)	1/12/2016
5849	#####	CSLT_111 5	Thomas,C	Joiner,Jerry_(TCRN:50734563)	2/16/2016
5425	#####	CSLT_111 5	Byrd,A	Fuentes,Raashid_(TCRN:18456657)	7/20/2015
5597	#####	CSLT_111 5	Cherry,L	Gaut,Charles_(TCRN:11790253)	9/17/2015
5426	#####	CSLT_111 5	Byrd,A	Thrash,Latwane_(TCRN:18452523)	7/20/2015
5595	#####	CSLT_111 5	Cherry,L	Scott,Donnie_(TCRN:08246602)	9/17/2015
5251	#####	CSLT_111 5	Cherry,L	Masinga,Fred_(TCRN:14036562)	4/13/2015
5436	#####	CSLT_111 5	Byrd,A	Koroma,Jamail_(TCRN:19099500)	7/20/2015
5684	#####	CSLT_111 5	Cherry,L	Gilbert,Dwayne_(TCRN:11674266)	11/11/2015
5424	#####	CSLT_111 5	Byrd,A	Franks,Wendell_(TCRN:11966552)	7/20/2015
5434	#####	CSLT_111 5	Byrd,A	Lowe,Michael_(TCRN:18329592)	7/20/2015
5639	#####	CSLT_111 5	Cherry,L	Smith,Michael_(TCRN:04090189)	10/13/2015
5431	#####	CSLT_111 5	Byrd,A	Criss,Derick_(TCRN:18395580)	7/20/2015
5430	#####	CSLT_111 5	Byrd,A	Willner,William_(TCRN:19211645)	7/20/2015
5650	#####	CSLT_111 5	Cherry,L	Clinton,Justin_(TCRN:15000804)	10/13/2015
5433	#####	CSLT_111 5	Byrd,A	Smith,Ronald_(TCRN:19128532)	7/20/2015

5429	#####	CSLT_111 5	Byrd,A	Olivosurucha,Joel_(TCRN:18433093)	7/20/2015
5651	#####	CSLT_111 5	Cherry,L	Warren,Hubert_(TCRN:03677156)	10/13/2015
5742	#####	CSLT_111 5	Thomas,C	Crawley,Cedric_(TCRN:06166398)	12/8/2015
5785	#####	CSLT_111 5	Thomas,C	Green,Iadarren_(TCRN:08145394)	1/12/2016
5744	#####	CSLT_111 5	Thomas,C	Gutierrez,Mario_(TCRN:08926650)	12/8/2015
5808	#####	CSLT_111 5	Thomas,C	Hernandez,Jose_(TCRN:07304418)	1/12/2016
5848	#####	CSLT_111 5	Thomas,C	Hernandez,Jose_(TCRN:50768239)	2/16/2016
6159	#####	CSLT_111 5	Cherry,L	Urbina,Martin_(TCRN:06583584)	2/16/2016
5423	#####	CSLT_111 5	Byrd,A	Claxton,John_(TCRN:11134825)	7/20/2015
5432	#####	CSLT_111 5	Byrd,A	Latchaw,Johnathan_(TCRN:19154260)	7/20/2015
5437	#####	CSLT_111 5	Byrd,A	Lopez,Gonzalo_(TCRN:19084032)	7/20/2015
5280	#####	CSLT_111 5	Cherry,L	Dickey,Craig_(TCRN:16015091)	4/13/2015
5428	#####	CSLT_111 5	Byrd,A	Goodman,Joshua_(TCRN:18433621)	7/20/2015

Epi_Close	Epi_Status	CTI_Stage	REF Mo	DCH Mo
4/23/2015	CLSD_01	TNFR	apr	apr
4/28/2015	CLSD_14	TNFR	apr	apr
4/28/2015	CLSD_14	TNFR	apr	apr
4/5/2016	CLSD_01	TRSN	dec	APR
4/19/2016	CLSD_14	TRSN	Jan	apr
4/20/2016	CLSD_14	TRSN	dec	apr
4/20/2016	CLSD_14	TRSN	Jan	apr
4/1/2016	CLSD_01		FEB	Apr
8/4/2015	CLSD_01	TNFR	jul	aug
8/5/2015	CLSD_01	TNFR	jul	aug
12/9/2015	CLSD_14	TNFR	dec	dec
12/9/2015	CLSD_14	TNFR	dec	dec
12/14/2015	CLSD_14	TNFR	dec	dec
12/16/2015	CLSD_01	TNFR	dec	dec
12/16/2015	CLSD_14	TNFR	dec	dec
12/16/2015	CLSD_01	TNFR	dec	dec
12/29/2015	CLSD_01	TRSN	oct	Dec
2/2/2016	CLSD_01	TRSN	Jan	Feb
2/3/2016	CLSD_01	TRSN	Jan	FEB
2/3/2016	CLSD_01	TRSN	oct	Feb
2/3/2016	CLSD_01	TRSN	oct	Feb
2/5/2016	CLSD_01	TRSN	Jan	Feb
2/9/2016	CLSD_01	TRSN	dec	feb

2/9/2016	CLSD_01	TRSN	oct	Feb
2/11/2016	CLSD_01	TRSN	dec	feb
2/17/2016	CLSD_01	TRSN	dec	Feb
2/24/2016	CLSD_01	TRSN	sep	Feb
1/6/2016	CLSD_01	TRSN	oct	Jan
1/11/2016	CLSD_14	TNFR	dec	Jan
1/14/2016	PEND	TRSN	dec	Jan
1/20/2016	CLSD_14	TNFR	Jan	Jan
1/26/2016	CLSD_14	TNFR	Jan	Jan
1/26/2016	CLSD_14	TNFR	Jan	Jan
1/27/2016	CLSD_01	TRSN	Jan	Jan
1/11/2106	CLSD_01	TRSN	Dec	Jan
5/4/2016	CLSD_14	TRSN	Jan	Jan
1/20/2016	PEND	TRSN	oct	JAn
7/7/2015	CLSD_01	TNFR	APR	jul
7/15/2015	CLSD_01	TNFR	APR	jul
7/15/2015	CLSD_01	TNFR	APR	jul
7/20/2015	CLSD_01	TNFR	APR	jul
7/21/2015	CLSD_01	TNFR	APR	jul
7/21/2015	CLSD_01	TNFR	APR	jul
7/22/2015	CLSD_01	TNFR	APR	jul
7/22/2015	CLSD_14	TNFR	APR	jul
7/31/2015	CLSD_14	TNFR	jul	jul

6/5/2015	CLSD_03	TNFR	APR	Jun
6/9/2015	CLSD_01	TNFR	APR	Jun
6/9/2015	CLSD_01	TNFR	APR	Jun
6/16/2015	CLSD_01	TNFR	APR	Jun
6/23/2015	CLSD_01	TNFR	APR	Jun
6/26/2015	CLSD_01	TNFR	APR	Jun
3/1/2016	CLSD_01	TRSN	sep	Mar
3/8/2016	CLSD_01	TRSN	dec	Mar
3/11/2016	CLSD_01	TRSN	FEB	MAr
3/16/2016	CLSD_14	TRSN	dec	MAr
3/25/2016	CLSD_14	TRSN	dec	MAr
3/29/2016	CLSD_01	TRSN	dec	MAr
5/6/2015	CLSD_01	TNFR	apr	May
5/7/2015	CLSD_01	TNFR	apr	May
5/12/2015	CLSD_01	TNFR	apr	May
5/13/2015	CLSD_14	TNFR	apr	May
5/13/2015	CLSD_14	TNFR	apr	May
5/15/2015	CLSD_01	TNFR	APR	MAy
5/19/2015	CLSD_01	TNFR	APR	May
5/19/2015	CLSD_01	TNFR	apr	May
5/19/2015	CLSD_01	TNFR	apr	May
5/19/2015	CLSD_01	TNFR	APR	May
5/20/2015	CLSD_14	TNFR	APR	May

5/20/2015	CLSD_14	TNFR	APR	May
5/27/2015	CLSD_01	TNFR	APR	May
5/4/2016	CLSD_01	TRSN	Jan	may
5/4/2016	CLSD_14	TRSN	Feb	MAY
5/10/2016	CLSD_01	TRSN	Jan	may
5/11/2016	CLSD_14	TRSN	feb	may
5/11/2016	CLSD_01	TRSN	Jan	MAY
5/23/2016	CLSD_01	TRSN	Jan	MAY
5/24/2016	CLSD_14	TRSN	Feb	may
11/3/2015	CLSD_01	TNFR	jul	nov
11/3/2015	CLSD_01	TNFR	sep	nov
11/3/2015	CLSD_01	TNFR	jul	nov
11/10/2015	CLSD_01	TRSN	sep	NOv
11/11/2015	CLSD_01	TRSN	APR	Nov
11/16/2015	CLSD_01	TNFR	jul	nov
11/23/2015	CLSD_14		nov	Nov
10/13/2015	CLSD_01	TNFR	jul	oct
10/13/2015	CLSD_01	TNFR	jul	oct
10/14/2015	CLSD_14	TNFR	oct	oct
10/20/2015	CLSD_01	TNFR	jul	oct
10/20/2015	CLSD_01	TNFR	jul	oct
10/23/2015	CLSD_01	TNFR	oct	oct
10/23/2015	CLSD_01	TNFR	jul	oct

10/27/2015	CLSD_01	TNFR	jul	oct
10/28/2015	CLSD_01	TNFR	oct	oct
	PEND	TRSN	dec	pend
	PEND	TRSN	Jan	pend
	PEND	TRSN	dec	pend
	PEND	TRSN	Jan	pend
	PEND	TRSN	Feb	pend
	PEND		FEB	PEND
9/1/2015	CLSD_01	TNFR	jul	sep
9/1/2015	CLSD_14	TNFR	jul	sep
9/15/2015	CLSD_01	TNFR	jul	sep
9/29/2015	CLSD_01	TNFR	APR	sep
9/29/2015	CLSD_01	TNFR	jul	sep

ent_Track	EntryDate	EPI_KEY_ID	Department	Case Status	Event_Class	Svc Level	Svc Type	POS
39613	#####	Rockmore, Michael_(TCRN:188 18252)_E pi:5262	TCM_111 5	ACTV	AUTH	ROUT	AMSE	11
36708	#####	Stewart,Je rmany_(T CRN:0865 1833)_Epi :5396	TCM_111 5	ACTV	AUTH	ROUT	ASTH	11
39607	#####	Tutson,Rob ert_(TCR N:199701 83)_Epi:5 170	TCM_111 5	ACTV	AUTH	ROUT	AMSE	11
39608	#####	Salazar,Ve lia_(TCRN: 11273129)_Epi:492 7	TCM_111 5	ACTV	AUTH	ROUT	AMSE	11
36707	#####	Hawk,Patr ick_(TCRN :0997731 3)_Epi:54 94	TCM_111 5	ACTV	AUTH	ROUT	ASTH	11
38461	#####	Anderson, Jamal_(TC RN:10629 269)_Epi: 5329	TCM_111 5	ACTV	AUTH	ROUT	ASTH	11
37172	#####	Cooke,Do nald_(TCR N:170911 95)_Epi:5 417	TCM_111 5	ACTV	AUTH	ROUT	ASTH	11
37170	#####	Stewart,Je rmany_(T CRN:0865 1833)_Epi :5396	TCM_111 5	ACTV	AUTH	ROUT	ASTH	11
38399	#####	Nakawah, Chad_(TC RN:19808 756)_Epi: 5462	TCM_111 5	ACTV	AUTH	ROUT	ASTH	11

38397	#####	Curry, Deg arius_(TCR N:084281 54)_Epi:5 594	TCM_111 5	ACTV	AUTH	ROUT	ASTH	11
38398	#####	Garrett, Rh onny_(TC RN:17638 065)_Epi: 5449	TCM_111 5	ACTV	AUTH	ROUT	ASTH	11
38462	#####	Simpson, C lint_(TCRN :0756268 4)_Epi:55 78	TCM_111 5	ACTV	AUTH	ROUT	ASTH	11
38463	#####	Vineyard, Roy_(TCR N:025856 71)_Epi:5 645	TCM_111 5	ACTV	AUTH	ROUT	ASTH	11
39606	#####	Rivas, Dani el_(TCRN: 11537537)_Epi:518 5	TCM_111 5	ACTV	AUTH	ROUT	ASTH	11
39564	#####	Davis, Cory (TCRN:07 526349)_ Epi:5663	TCM_111 5	ACTV	AUTH	ROUT	ASTH	11
39609	#####	Green, Cyn thia_(TCR N:199128 56)_Epi:5 221	TCM_111 5	ACTV	AUTH	ROUT	AMSE	11
39566	#####	Vasquez, J ames_(TC RN:03650 012)_Epi: 5703	TCM_111 5	ACTV	AUTH	ROUT	ASTH	11
39611	#####	Davis, Cory (TCRN:07 526349)_ Epi:5663	TCM_111 5	ACTV	AUTH	ROUT	AMSE	11

39612	#####	Vineyard, Roy_(TCR N:025856 71)_Epi:5 645	TCM_111 5	ACTV	AUTH	ROUT	AMSE	11
39614	#####	Linthecum ,Chanthini _(TCRN:17 430775)_ Epi:5466	TCM_111 5	ACTV	AUTH	ROUT	AMSE	11
39674	#####	Graham,R obert_(TC RN:11015 968)_Epi: 5621	TCM_111 5	ACTV	AUTH	ROUT	ASTH	11
50277	#####	Rivas,Dani el_(TCRN: 11537537)_Epi:491 4	TCM_111 5	ACTV	AUTH	ROUT	AMSE	11
40023	#####	Horne,Jah mil_(TCRN :1448143 2)_Epi:57 55	TCM_111 5	ACTV	AUTH	ROUT	ASTH	11
42177	#####	Garrett,Rh onny_(TC RN:17638 065)_Epi: 5449	TCM_111 5	ACTV	AUTH	ROUT	ASTH	11
41703	#####	Walker,Ric hard_(TCR N:027525 59)_Epi:5 773	TCM_111 5	ACTV	AUTH	ROUT	ASTH	11
50274	#####	Sheppard, Erick_(TCR N:199943 76)_Epi:5 166	TCM_111 5	ACTV	AUTH	ROUT	AMSE	11
42178	#####	Vineyard, Roy_(TCR N:025856 71)_Epi:5 645	TCM_111 5	ACTV	AUTH	ROUT	ASTH	11

42082	#####	Harris,Zar nell_(TCR N:507757 40)_Epi:5 804	TCM_111 5	ACTV	AUTH	ROUT	ASTH	11
42457	#####	Lincecum, Stephen_(TCRN:110 09137)_E pi:5746	TCM_111 5	ACTV	AUTH	ROUT	ASTH	11
50269	#####	Davis,Rita _(TCRN:05 034910)_ Epi:5502	TCM_111 5	ACTV	AUTH	ROUT	AMSE	11
48828	#####	Adams,Ra ndy_(TCR N:047080 58)_Epi:5 816	TCM_111 5	ACTV	AUTH	ROUT	ASTH	11
48876	#####	James,She rman_(TC RN:03699 656)_Epi: 5800	TCM_111 5	ACTV	AUTH	ROUT	ASTH	11
48914	#####	Craig,Philli p_(TCRN:1 3528505) _Epi:5789	TCM_111 5	ACTV	AUTH	ROUT	ASTH	11
49218	#####	Green,Dav id_(TCRN: 09902000)_Epi:613 8	TCM_111 5	ACTV	AUTH	ROUT	ASTH	11
50272	#####	Lomax,Lau ry_(TCRN: 08395093)_Epi:561 8	TCM_111 5	ACTV	AUTH	ROUT	AMSE	11
50398	#####	Simien,Ge rald_(TCR N:050687 06)_Epi:6 211	TCM_111 5	ACTV	AUTH	ROUT	ASTH	11

50617	#####	Contreras, Joel_(TCR N:081414 81)_Epi:5 739	TCM_111 5	ACTV	AUTH	ROUT	ASTH	11
51100	#####	Huff,Alvin _(TCRN:50 565291)_ Epi:6188	TCM_111 5	ACTV	AUTH	ROUT	ASTH	11
51932	#####	Crawford, Ronald_(T CRN:1124 4674)_Epi :5841	TCM_111 5	ACTV	AUTH	ROUT	ASTH	11
52174	#####	Lopez,Ver onica_(TC RN:11278 764)_Epi: 5317	TCM_111 5	ACTV	AUTH	ROUT	AMSE	11
52158	#####	Kamara,M ickey_(TC RN:07195 215)_Epi: 6310	TCM_111 5	ACTV	AUTH	ROUT	ASTH	11
52234	#####	Hill,Tylin_ (TCRN:507 05200)_E pi:6252	TCM_111 5	ACTV	AUTH	ROUT	ASTH	11
52912	#####	Rodriguez, Alonzo_(T CRN:1127 2728)_Epi :6180	TCM_111 5	ACTV	AUTH	ROUT	ASTH	11
52913	#####	Jefferson, Dominiqu e_(TCRN:5 0742053) _Epi:6157	TCM_111 5	ACTV	AUTH	ROUT	ASTH	11
52921	#####	Parker,Ti mothy_(T CRN:0860 3219)_Epi :6317	TCM_111 5	ACTV	AUTH	ROUT	ASTH	11

52927	#####	Payne,Mar rteka_(TC RN:08385 537)_Epi: 5687	TCM_111 5	ACTV	AUTH	ROUT	AMSE	11
53069	#####	Yancy,Will ie_(TCRN: 03560131)_Epi:582 9	TCM_111 5	ACTV	AUTH	ROUT	ASTH	11
53126	#####	Gates,Byr on_(TCRN: 19791711)_Epi:585 0	TCM_111 5	ACTV	AUTH	ROUT	ASTH	11

Svc_Mode	Svc St_Date	Svc St_Time	Svc End_Date	Svc End_time	BNO	Linkage	ApptDate
Notificatio n	1/6/2015		2/18/2016				#####
Notificatio n	8/20/2015		8/25/2015				
Notificatio n	8/20/2015		11/3/2015				#####
Notificatio n	8/25/2015		11/6/2015				#####
Notificatio n	8/26/2015		8/26/2015				
Notificatio n	8/27/2015		8/27/2015				
Notificatio n	9/22/2015		9/23/2015				
Notificatio n	9/24/2015		9/25/2015				
Notificatio n	10/15/2015		10/15/2015				

Notificatio n	10/19/2015		10/19/2015				
Notificatio n	10/19/2015		1/21/2016				
Notificatio n	10/29/2015		11/5/2015				
Notificatio n	11/5/2015		2/15/2016				
Notificatio n	11/17/2015		1/19/2016				
Notificatio n	11/23/2015		2/25/2016				
Notificatio n	12/10/2015		2/8/2016				#####
Notificatio n	12/15/2015		1/26/2016				
Notificatio n	12/16/2015		4/15/2016				#####

Notificatio n	12/16/2015		5/16/2016				#####
Notificatio n	12/16/2015		3/1/2016				#####
Notificatio n	12/16/2015		12/16/2015				
Notificatio n	12/16/2015		1/27/2016				#####
Notificatio n	1/4/2016		1/4/2016				
Notificatio n	1/21/2016		3/18/2016				
Notificatio n	1/21/2016						
Notificatio n	1/29/2016		2/28/2016				#####
Notificatio n	2/15/2016		5/15/2016				

Notificatio n	3/2/2016		6/2/2016				
Notificatio n	3/11/2016		3/15/2016				
Notificatio n	3/14/2016		3/14/2016				4/7/2016
Notificatio n	3/22/2016	17:00	4/22/2016				
Notificatio n	3/23/2016	14:20	4/1/2016				
Notificatio n	3/24/2016	8:00	5/27/2016				
Notificatio n	3/31/2016	3:00	3/31/2016	3:00			
Notificatio n	3/31/2016	8:00	5/3/2016	8:00			4/7/2016
Notificatio n	5/2/2016	10:00	5/10/2016				

Notificatio n	5/4/2016	8:20	5/4/2016			
Notificatio n	5/21/2016	14:50		14:50		
Notificatio n	6/8/2016	17:00	6/9/2016			
Notificatio n	6/14/2016	9:00	6/14/2016	9:00		#####
Notificatio n	6/15/2016	14:00	6/15/2016			
Notificatio n	6/16/2016					
Notificatio n	6/29/2016					
Notificatio n	6/29/2016					
Notificatio n	6/29/2016		6/29/2016			

Notificatio n	6/29/2016		6/29/2016			
Notificatio n	7/5/2016					
Notificatio n	7/6/2016					

Appt St_Tim	opt End_tin	ApptMade?	Auth#	Staff1	Staff2
		TRUE	20151215 _5262	Byrd,A	Byrd,A
		TRUE	08192015 _5396	Byrd,A	Byrd,A
		TRUE	20150820 _5170	Byrd,A	Byrd,A
		TRUE	20150925 _4927	Byrd,A	Byrd,A
		TRUE	08202015 _5494	Byrd,A	Byrd,A
		FALSE	20150812- 5396	Byrd,A	Byrd,A
		TRUE	09222015 _5417	Byrd,A	Byrd,A
		TRUE	09222015 _5396	Byrd,A	Byrd,A
		TRUE	20151014- 5462	Byrd,A	Byrd,A

		TRUE	20151009- 5594	Byrd,A	Byrd,A
		TRUE	20151009- 5449	Byrd,A	Byrd,A
		TRUE	20151028- 5578	Byrd,A	Byrd,A
		TRUE	20151104- 5645	Byrd,A	Byrd,A
		FALSE	20151214 _5185	Byrd,A	Byrd,A
		TRUE	20151123 _5663	Byrd,A	Byrd,A
		TRUE	20151202 _5221	Byrd,A	Byrd,A
		FALSE	20151214 _5703	Byrd,A	Byrd,A
		TRUE	20151215 _5663	Byrd,A	Byrd,A

		TRUE	20151215 _5645	Byrd,A	Byrd,A
		TRUE	20151215 _5446	Byrd,A	Byrd,A
		FALSE	20151216 _5621	Detzel,B	Detzel,B
		TRUE	20151216 _5185	Graham,S	Graham,S
		FALSE	20160104 _5755	Byrd,A	
		TRUE	20151009- 5449E	Byrd,A	Byrd,A
		FALSE	20161216 _5773	Byrd,A	Byrd,A
		TRUE	20160204 _5369	Graham,S	Graham,S
		TRUE	20151104- 5645E	Byrd,A	Byrd,A

			20160216 TRUE _5804	Detzel,B	Byrd,A
			20160308 FALSE _5746	Graham,S	Graham,S
			20160322 TRUE _5502	Graham,S	Graham,S
			20160322- FALSE 5816	Detzel,B	Detzel,B
			20160323- FALSE 5800	Detzel,B	Detzel,B
			20160322- TRUE 5789	Detzel,B	Byrd,A
			FALSE	Graham,S	Graham,S
			20160331 TRUE _5618	Graham,S	Graham,S
			20160427 FALSE _6211	Detzel,B	Detzel,B

		FALSE	20160503-5739	Detzel,B	Detzel,B
		FALSE	20160521-6188	Graham,S	Graham,S
		FALSE	20160607-5841	Detzel,B	Detzel,B
9:00		FALSE	20160614-5317	Detzel,B	Detzel,B
		FALSE	20160615-6310	Detzel,B	Detzel,B
		FALSE	20160614-2022	Byrd,A	Byrd,A
		FALSE	20160629-6180	Byrd,A	Byrd,A
		FALSE	20160629-6157	Byrd,A	Byrd,A
		FALSE		Graham,S	Graham,S

		FALSE		Graham,S	Graham,S
		FALSE	20160706 _5829	Detzel,B	Detzel,B
		FALSE	20160707 _5850	Detzel,B	Detzel,B

JULY 2016 Monthly Report

Dallas County Crisis Services Program	Program Specific and Systems Update	Summary of VO's Monthly Activities	Numeric Outcomes Reporting
1	Adapt Community Solutions (ACS) - Targets members released from jail using ACS to ensure continuity of care.	Conducted case consultations on approximately 8 cases this month and supported ACT linkage when requested	
2	Transicare Post Acute Transitional Services (PATS) - Targets high utilizers released from jail with more intensive need to ensure continuity of care.	Available for case consults/clinical support for Transicare Post-Acute Transitional Services (PATS)-Clinical Rounds Updated Flags-add/discharges Monthly reconciliation Supported 7-day after-care appts. (9-ICR/16 jail discharges)	Flags in system - VO outcomes reports in progress.
3	After-care Extension IOP/SOP (SUD) - Provides extension of SUD supportive services when VO's IOP/SOP benefits have been completed and exhausted	Review of clients for benefit exhaustion On-going project-tracking (invoices submitted for May on July 29 th , 2016)	Not Applicable
4	ACT FDU - Provides ACT for high utilizers of the legal system-Responsible for approving evaluations of FDU referrals. FDU-Oversight	Clinical Review of cases for appropriate LOC/recommendations on 7 FDU referrals Reviewed 4 TX plans and no consult with MD during this review period	Not Applicable
5	CSP-Cottages Project	Reviewed MH HX on 15 consumers to support appropriate H-risk referrals to program.	Not Applicable

Jail Competency Stats 2016

	Jan	Feb	March	April	May	June	July	Aug	Sept	Oct	Nov	Dec	Totals
Active													
New Evals - Incompetent	46	64	64	45	67	38	39						363
Waiting for the hospital - End of month	72	86	89	93	78	74	74	58	0	0	0	0	
Less than 30 days	22	45	37	41	37	26	21						
30 to 60 days	31	15	31	27	14	14	10						
Greater than 60 days	19	26	21	25	27	34	43						
Returned to jail from the hospital	12	21	22	16	23	20	32	0	0	0	0	0	146
Felony	10	18	18	13	21	16	26						
Average length of stay (days)	359	119	101	125	114	58	243						
Misdemeanor	2	3	4	3	2	4	6						
Average length of stay (days)	80	89	58	68	34	77	75						
Previous return legal case pending	21	23	23	24	22	38	36	0	0	0	0	0	187
30 to 60 days	4	4	8	8	8	18	11						
61 to 120 days	5	7	5	8	8	10	16						
121 to 180 days	6	5	5	3	2	4	6						
181 days or longer	6	7	5	5	4	6	3						
Closed													
New Evals - Competent	31	45	42	34	53	33	29						267
Admitted to the state hospital	24	30	26	38	58	38	32	0	0	0	0	0	246
Felony -- Maximum Secure Facility	3	9	5	7	8	3							
Average wait (days)	52	140	168	181*	152	141	278						
Felony -- Non-Maximum Secure Facility	11	14	10	13	32	23							
Average wait (days)	80	62	61	70	48	29	184						
Misdemeanor	10	7	11	18	18	12							
Average wait (days)	71	59	56	63	40	23							
Hospital Return Legal Case Resolved	7	8	17	14	10	10	12	0	0	0	0	0	78
Felony	7	7	14	9	9	8	9						
Average length of stay (days)	52	98	72	38	84	45	106						
Misdemeanor	0	1	3	5	1	2	3						
Average length of stay (days)	0	6	8	7	14	4	194						
Case dismissed at the hospital	5	5	5	6	9	6	9	0	0	0	0	0	10
Felony	0	0	0	1	1	1	0						
Misdemeanor	5	5	5	5	8	5	9						

* Average wait for Maximum Secure Facility is calculated for males waiting. The wait for a female bed averages between 20 to 30 days

Lname	Fname	Epi_Status	HOSF	LOC_Dt		Stage
Busby	Danielle	ACTV	07/03/12	01/21/16	1297	RTN
McKenzie	James	ACTV	09/14/10	01/21/16	1955	RTN
Suave	Nicholas	CLSD	05/25/10	01/06/16	2052	RTN
					1768	
Dickey	Craig	ACTV	09/29/15	01/19/16	112	RTN
Green	Melodie	ACTV	12/07/15	01/20/16	44	RTN
Hawkins	Quincy	ACTV	09/30/15	01/11/16	103	RTN
Nance	Tabatha	CLSD	09/30/15	01/07/16	99	RTN
Olson	Tonya	ACTV	09/15/15	01/25/16	132	RTN
Vargas	Noel	ACTV	03/10/15	01/28/16	324	RTN
Willner	William	ACTV	10/25/15	01/20/16	87	RTN
					129	
Carter	Carl	CLSD	09/17/15	01/06/16	111	RTN
Gonzalez	Richard		12/09/15	01/27/16	49	RTN

Rpt_Case
F1253725
F1047864
F0933975
F0699720
F1550907
F1575988
F1352384
F1441782
F1457771
F1552077

M1557552

M

	July 2013	July 2014	July 2015	July 2016
In Jail (atleast one day in month-not total at end of the month)	21	42	36	52
Probation Violations	10	12	10	5
New offenses	11	26	25	36
BF/IB/ATGOB only				5
Parole Violations only	-	1	-	1
Other reason in jail	-	3	1	5
Released Since Last Month	6	18	22	20
Released to SAFPF	1	-	-	-
Released to Nexus Recovery	-	4	2	2
Released to state hospital	-	-	-	-
Released to other treatment	-	1	1	-
Released to TDCJ (ID or SJ)	-	3	3	2
Released on Probation	1	-	5	1
Released on bond	-	5	4	4
Released to Other Agencies	2	3	4	4
Released for other Reasons	2	2	3	7
New Cases Since Last in Month	3	9	12	22
Emails To Court Coordinators for settings	2	3	-	3
Email Notifications to Probation	1	3	3	3
Email Notifications to TDCJ desk (Sgt. Temple)	2	2	-	-
Pregnant Patient Interviews for Referral Purposes	1	-	-	-
Nexus Notifications	-	-	-	1

Pregnant Patients
July 2016

2016

Unique Individuals
Days In Jail

52

896

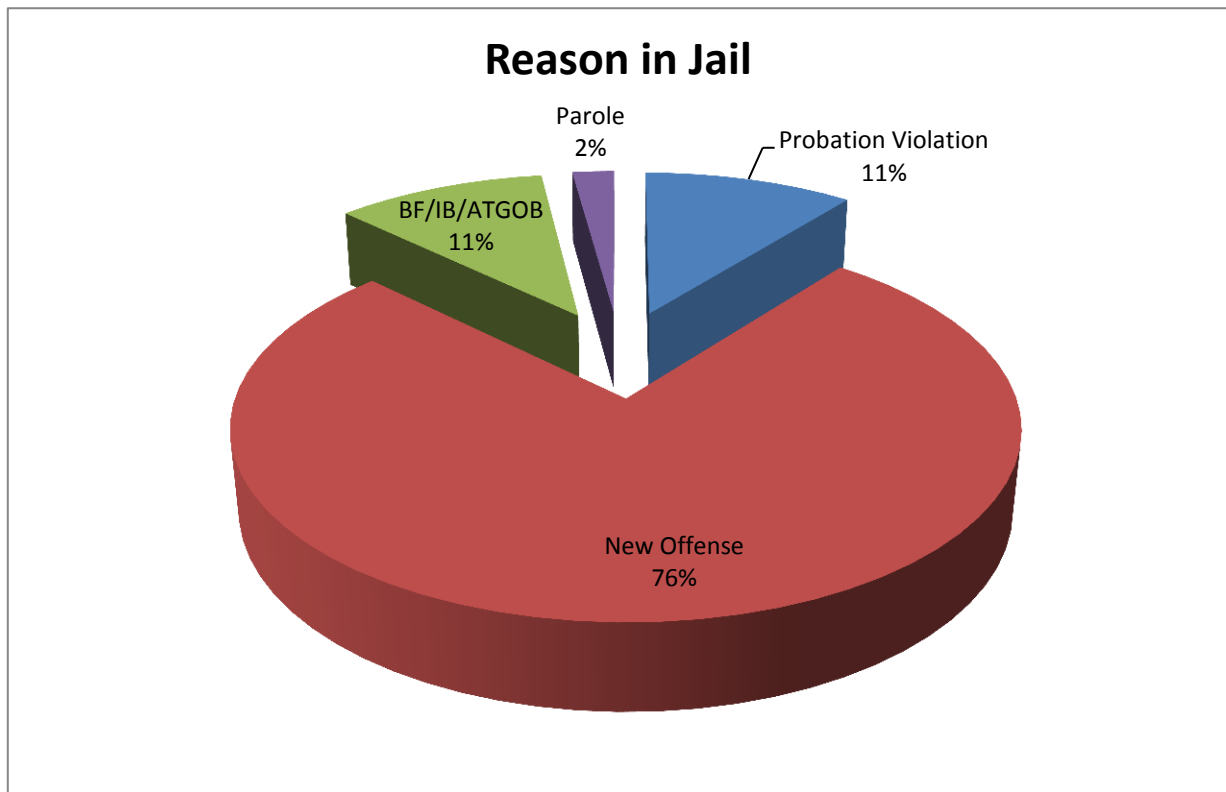
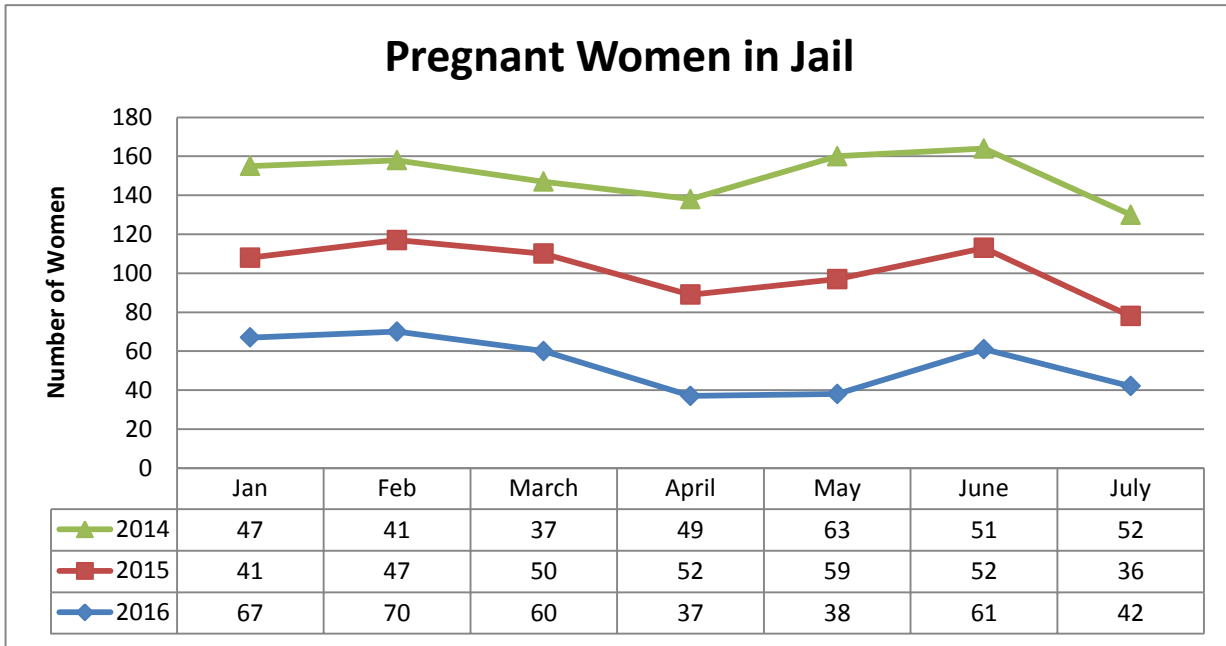

Offense Type

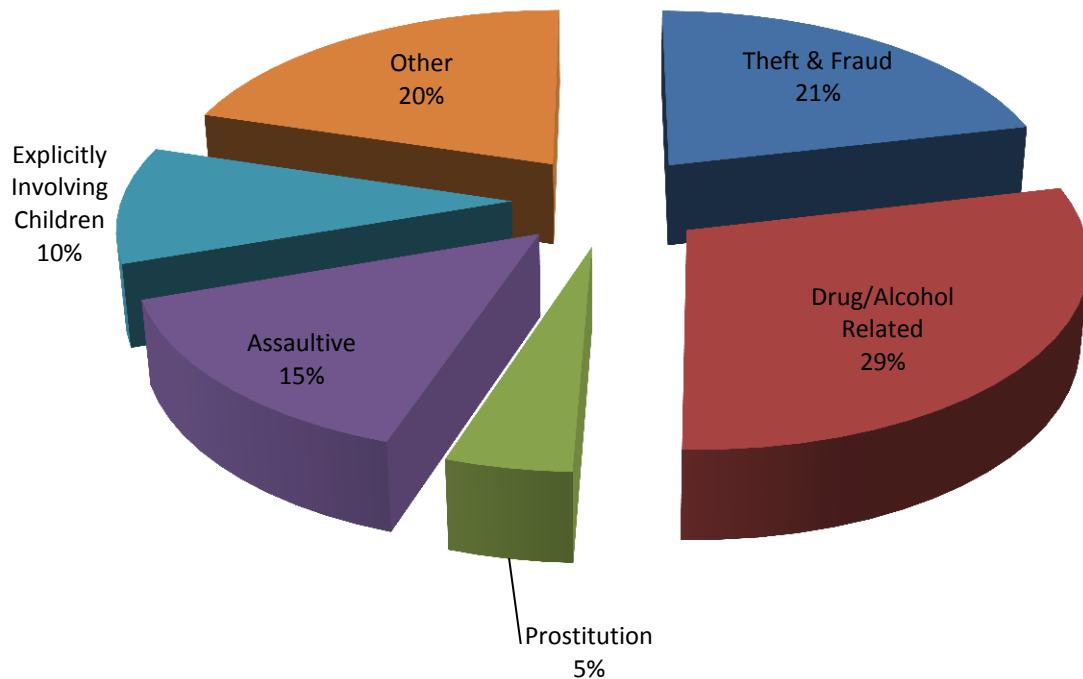

Mental Health Concerns

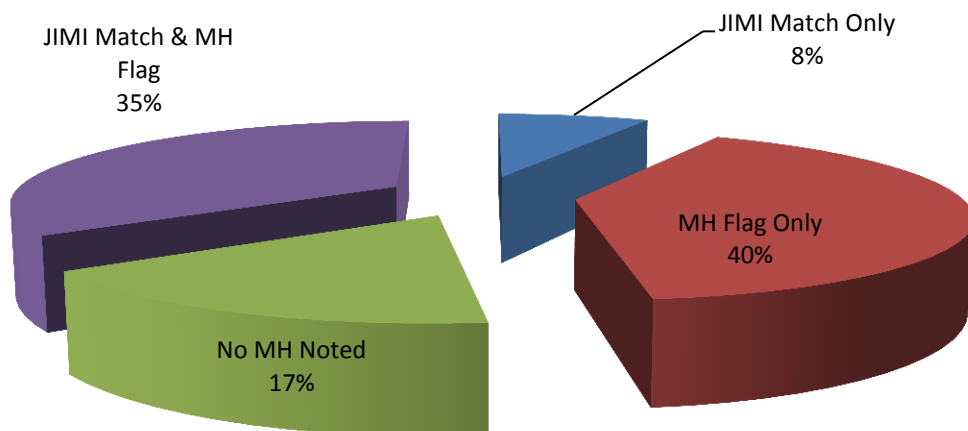

Veteran's Report
July 2016

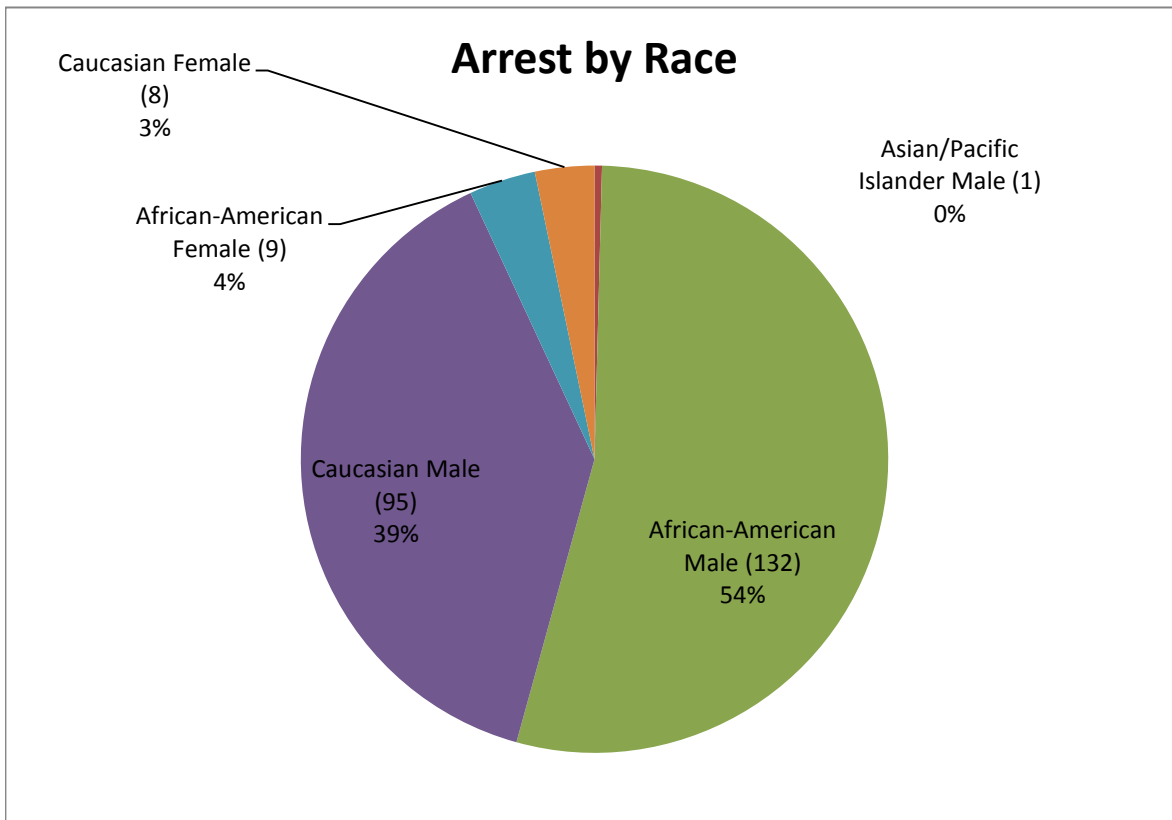
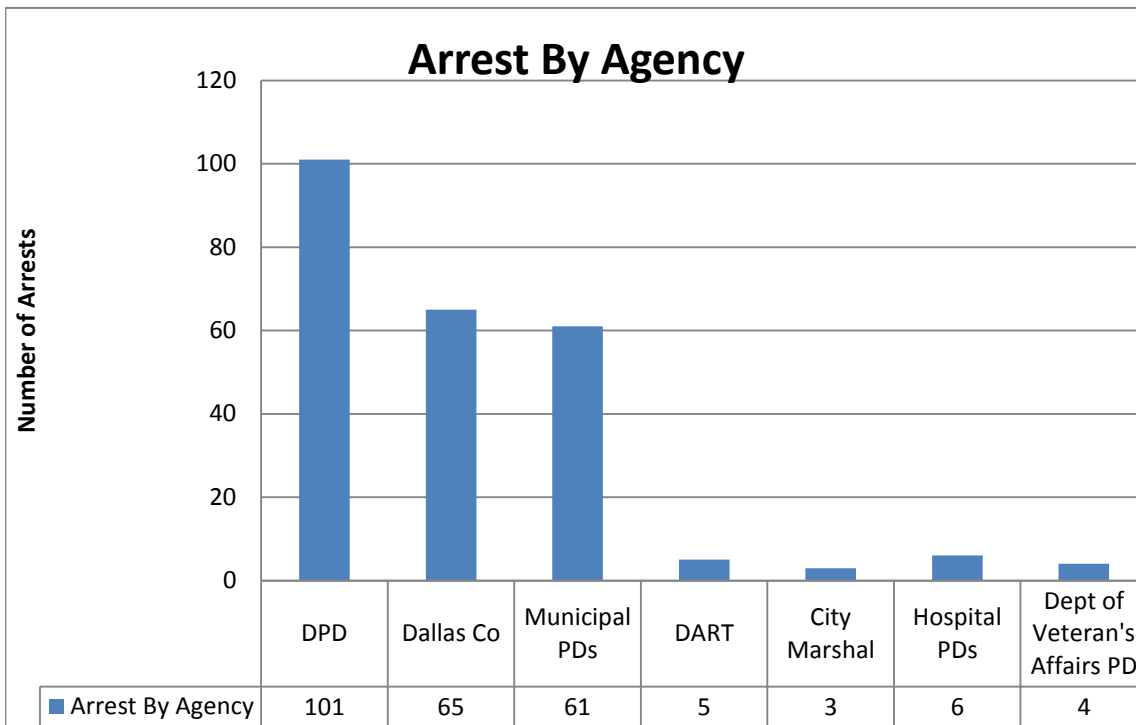

Veteran's Report
July 2016

Reporting

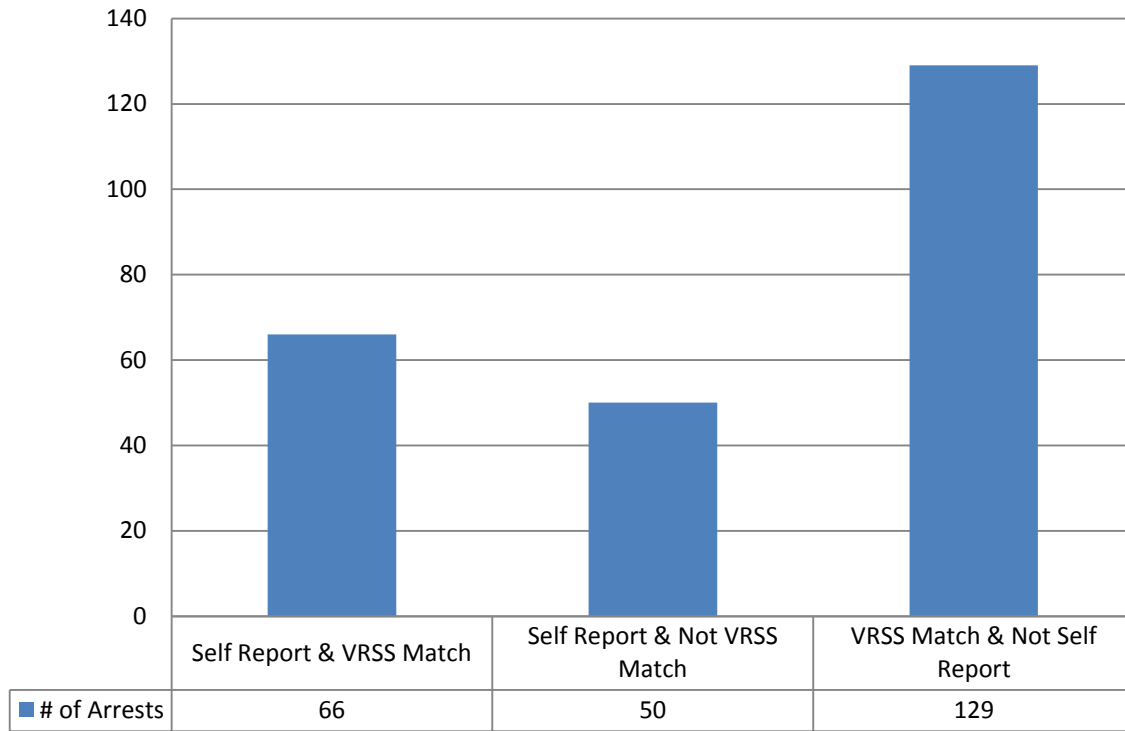

Suspected Mental Illness

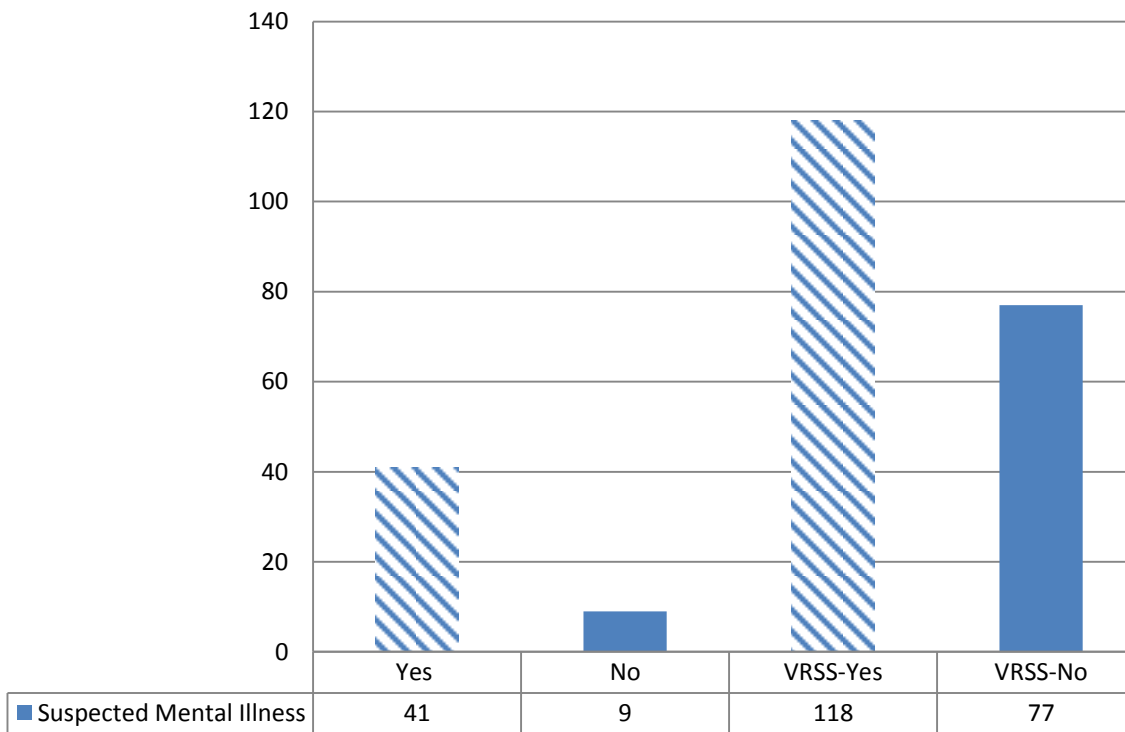

Homeless Report
July 2016

2016

308

14,864

47.34

Unique Individuals

Days In Jail

Average Number of Days in Jail

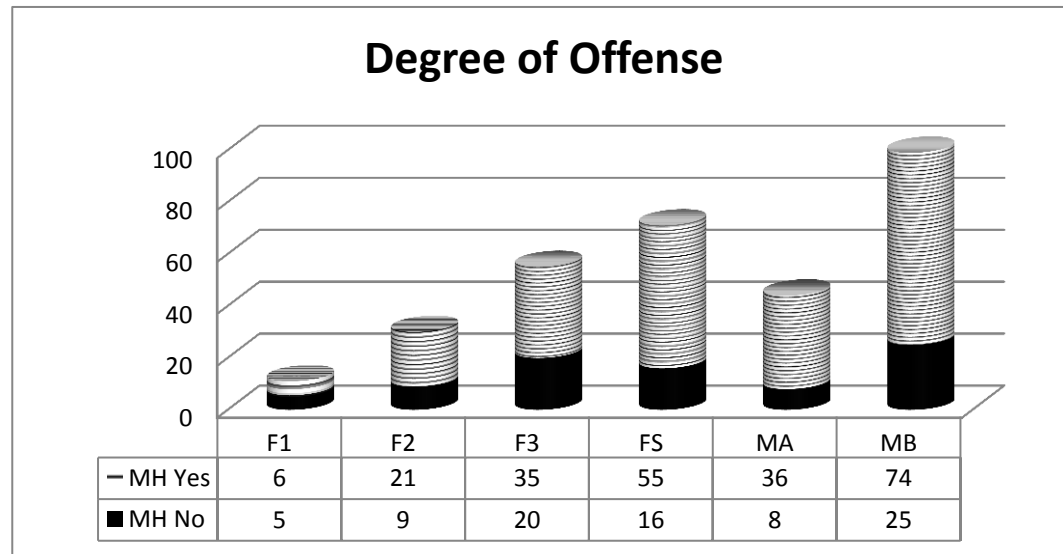
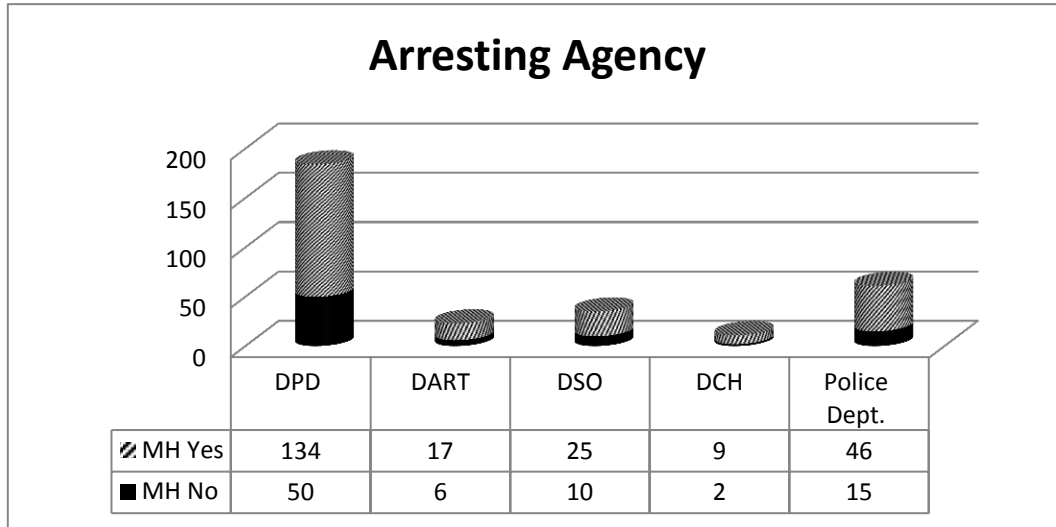

Homeless Report
July 2016

Avg. Days in Jail

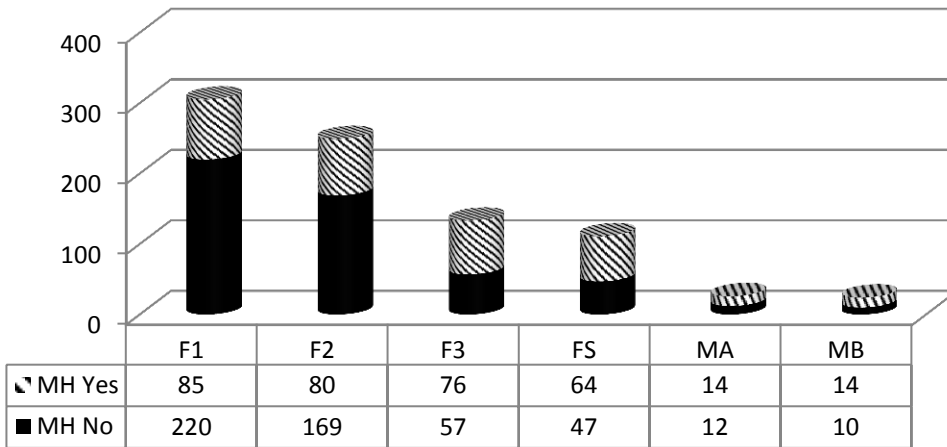

Attorney Type

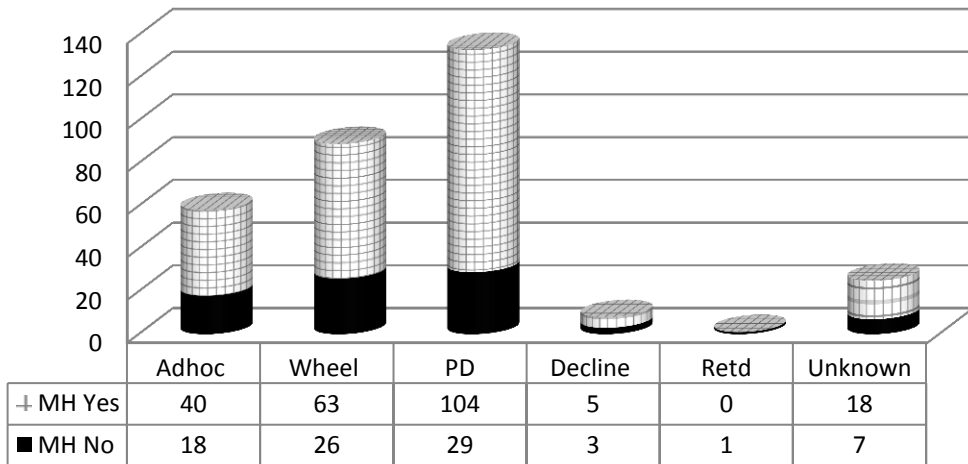

Homeless Report
July 2016

PD Degree of Offense

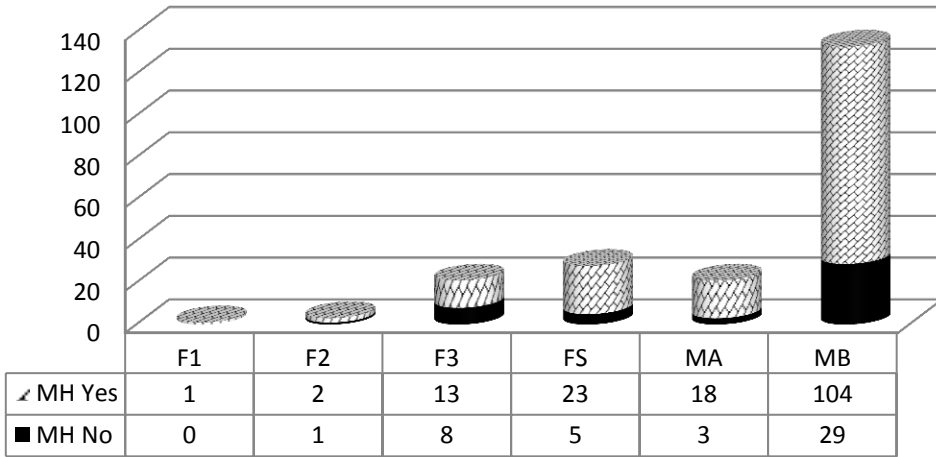

Avg. Days in Jail Attorney Type

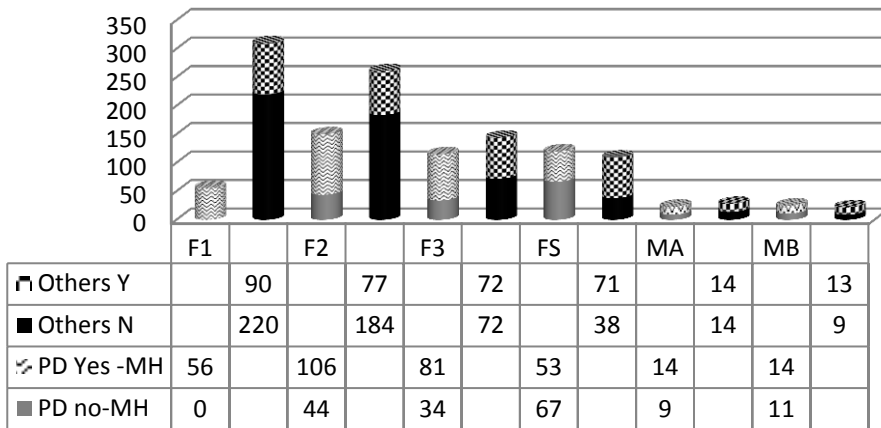

HARRY INGRAM			FY2016 ATLAS STATISTICS										203/HAWTHORNE				
MONTH	BEGINNING # OF PENDING CASES	+NEW CASES RECEIVED THIS MONTH	=TOTAL CASES	TBJ	TBC	PLEAS	REV	GRADUATES	PROBATION MODIFICATIONS	DISMISSALS	OTHERS	TOTAL DISPOSITIONS	ENDING # PENDING CASES **	CURRENT ATLAS PARTICIPANTS	CURRENT PARTICIPANTS IN CUSTODY	FORMER ATLAS PARTICIPANTS	BOND
July	75	2	77	0	0	0	0	0	0	0	0	0	77	28	5	0	23

HARRY INGRAM			FY2016 MISDEMEANOR MENTAL HEALTH COURT STATS										CCCAP1/WADE				
MONTH	BEGINNING # OF PENDING CASES	Rediverts	+NEW CASES RECEIVED THIS MONTH	=TOTAL CASES	TBJ	TBC	PLEAS	DISMISSAL	OTHER	TOTAL DISPOSITIONS	ENDING # PENDING CASES **	CURRENT PARTICIPANTS	NUMBER OF GRADUATES	BOND***			
July	116	0	5	121	0	0	12	4	0	16	105	30	4	30			

HARRY INGRAM			FY2016 S.E.T. STATISTICS										291st				
MONTH	BEGINNING # OF PENDING CASES	+NEW CASES RECEIVED THIS MONTH	=TOTAL CASES	TBJ	TBC	PLEAS	REV	GRADUATES	PROBATION MODIFICATIONS	DISMISSALS	OTHERS	TOTAL DISPOSITIONS	ENDING # PENDING CASES **	CURRENT ATLAS PARTICIPANTS	CURRENT PARTICIPANTS IN CUSTODY	FORMER ATLAS PARTICIPANTS	BOND
July	42	4	46	0	0	0	0	0	0	0	0	0	46	25	0	0	25

July													FY2016 MHPD STATS									
MONTH	BEGINNING # OF PENDING CASES	+NEW CASES RECEIVED THIS MONTH	=TOTAL CASES	TRIALS	PLEAS	COND. DISM.	REVO-CATION	DISMISSALS	INCOMPETENT	REFERRALS	OTHER COUNSEL APPT.	TOTAL CLOSED										
R. LENOX	187	13	200	0	7	3	0	4	0	0	3	17										
L. TAYLOR	231	10	241	0	5	2	2	0	0	0	2	11										

MALCOM HARDEN			FY2016 FELONY COMPETENCY STATISTICS													
MONTH	BEGINNING # OF CASES	NEW CASES THIS MONTH	TBJ	TBC	Alt. Trial Dispos.	PLEAS	REVO-CATIONS	DISMISSALS	PROBATION	COMP. HRG.	EXTENSIONS	CIVIL COMMIT.	MHMR REFERRAL	CONSULTS	OTHER	ENDING # OF PEOPLE IN OCR
July	175	13	0	0	0	4	1	0	0	8	2	0	1	0	3	19

MALCOM HARDEN			FY2016 MISDEMEANOR COMPETENCY STATISTICS													
MONTH	BEGINNING # OF CASES	NEW CASES THIS MONTH	TBJ	TBC	Alt. Trial Dispos.	PLEAS	REVO-CATIONS	DISMISSALS	PROBATION	COMP. HRG.	EXTENSIONS	CIVIL COMMIT.	MHMR REFERRAL	CONSULTS	OTHER	ENDING # OF PEOPLE IN OCR
July	137	35	0	0	0	1	0	19	0	14	2	0	0	0	1	23

July														MI Court									
MONTH	TOTAL NEW CASES RECEIVED	NEW CLIENTS AT GREEN OAKS	NEW CLIENTS AT MEDICAL CENTER MCKINNEY	NEW CLIENTS AT PARKLAND	NEW CLIENTS AT DALLAS BEHAVIORAL HEALTH	NEW CLIENTS AT GARL AND BEHAVIORAL	NEW CLIENTS AT ZALE LIPSHY	NEW CLIENTS AT SUNDANCE BEHAVIORAL HEALTHCARE	NEW CLIENTS AT OCEANS BEHAVIORAL HOSPITAL	PROBABLE CAUSE HEARINGS HELD	NO CONTEST COMMIT	CONTESTED COMMIT	FORCED MEDS HEARING IN COURT										
L. ROBERTS	247	233	9	0	0	1	1	3	0	9	1	9	10										
L. TAYLOR	22	0	0	8	5	0	9	0	0	2	0	2	2										

RANDA BLACK			MI COURT						
MONTH	NEW CLIENTS	PROBABLE CAUSE HEARINGS HELD	NO CONTEST COMMIT TO TSH	CONTESTED COMMIT TO TSH	RECOMM. TMENTS	MEDICATION HEARINGS	OUTPATIENT	JURY TRIAL	
July	54	3	2	12	1	15	1	0	

*Number of new cases decreased due to increase in 46B cases.

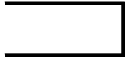

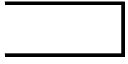

The Bridge	2015	2015	2015	2015	2015	2015	2016	2016	2016	2016	2016	2016	2016	2016
	July	August	Sep.	Oct.	Nov.	Dec	Jan	Feb.	Mar.	Apr.	May	June	July	AVG.
Bridge Emergency Shelter	292	311	314	307	298	286	316	309	329	292	306	334	366	312.307692
Bridge Transitional Shelter	105	111	114	119	114	104	113	118	116	114	113	113	117	113.153846
Direct Referrals to Other Shelters	706	713	709	531	534	529	671	541	520	527	537	698	659	605.769231
Care Management	954	905	1221	1177	1135	1034	1137	1035	1044	1052	1114	1203	1185	1092
Job Ready (Workforce)	113	99	118	125	118	122	92	59	63	58	70	62	61	89.2307692
Job Placements (Workforce)	29	23	34	30	27	25	18	23	19	42	39	42	42	30.2307692
Housing Placements	20	30	26	28	32	26	45	39	32	47	36	35	45	33.9230769
Metrocare Mental Health Serv.	418	400	393	425	395	389	400	340	387	348	349	354	378	382.769231
Metrocare Chemical Dep. Serv.	46	99	78	73	65	71	59	22	43	37	34	19	29	51.9230769
Parkland Clinic*	748	821	705	829	720	721	727	805	795	760	852	915	782	783.076923
VA Services	23	26	18	20	7	11	20	11	23	14	7	18	10	16
Judicial Re-Entry	6	5	3	6	4	10	4	3	4	5	2	1	2	4.23076923
Jail Release (General)	24	34	22	22	15	19	28	18	16	16	20	12	13	19.9230769
Triage Assessments*	544	581	556	475	465	448	497	430	416	424	443	579	535	491.769231

Each category represents *unduplicated guests*, not totals served.

*exception - Parkland Clinic and Triage Assessment numbers are for totals served.

NAME OF MHMR PROGRAM: Metrocare Services
PROGRAM: SNOP

MONTH OF REPORT:7_2016

DATE SUBMITTED: 8_2016

	ATLAS	Post-DDRTC	STAC	Misd.	PRIDE	DDRTC	PROBATION ICM	PAROLE ICM
1. Number of Offenders served at the beginning of the month:	13	39	17	33	3	49	68	89
2. Number of Referrals received:	5	3	1	11	0	26	6	6
3. Number of Assessments:	5	3	1	11	0	16	6	6
4. Number of Admissions:	5	3	1	11	0	16	6	6
5. Average length of stay by months:	2.48	1.9	2.9	1.75	3.72		4.58	6.51
5. a. Average hours served:	7.21	3.96	3.64	5.39	8.67		5.27	2.87
6. Services Utilized:	0	0	0	0	0	10	1	1
6. a. Visits to ER (medical)	0	0	0	0	0	5	0	0
6. b. 23-hour Observation (psych)	0	0	0	0	0	4	0	0
6. c. Inpatient Stay (med/psych)	0	0	0	0	0	1	1	1
6. d. Jail days less than 30 days:						0		
7. Number of Discharges:	5	4	1	14	1	11	9	4
7. a. Terminations (jail more than 30days)	2	2	1	6	0	0	3	0
7. b. Warrants/Suspension: (medical d.c.; abscond)	3	2	0	3	1	6	2	1
7. c. Graduates	0	0	0	5	0	5	4	3
8. Number of Offenders served at the end of month:	13	38	17	30	2	54	65	91
9. Total served in the month:	18	42	18	44	3	65	65	91
10. Number of Offenders on the waiting list:						24	0	0
11. Minimum/Maximum Census per FTE allocation	20-25	30-38	30-38	30-38	10-12	60	100-125	100-125
12. % of FTE Assigned	1	1.5	1.5	1.5	0.5		5	5
13. Vacancy(s)	0	0	0	0	0	0	0	1

Each FTE covers 20-25

Outpatient Competency Restoration Monthly Totals

	Jan	Feb	Mar	April	May	June	July	Aug	Sept	Oct	Nov	Dec	Total	2015 Total
Beginning of Month	42	44	43	44	46	45	48	44	44	0	0	0		
<u>Misdemeanor</u>	22	22	20	23	21	18	20	17						
Placed in OCR	6	5	10	3	3	8	2						37	70
Homeless @ admit	2	2	5	2	0	6	0						17	41
Dispo	6	7	7	5	6	6	5	0	0	0	0	0	42	61
Outpatient to Inpatient	2	0	0	3	1	2	0						8	9
Abscond	2	1	2	1	0	1	1						8	14
Restored and Resolved	1	5	5	0	4	3	4						22	29
Not restored -- Dismissed	1	1	0	1	1	0	0						4	9
<u>Felony</u>	20	22	23	21	25	27	28	27						
Placed in OCR	4	5	2	7	8	6	1						33	38
Homeless @ admit	2	2	2	4	5	3	0						18	14
Dispo	2	4	4	3	6	5	2	0	0	0	0	0	26	33
Outpatient to Inpatient	0	0	3	2	3	2	2						12	7
Abscond	2	1	0	0	0	2	0						5	3
Restored and Resolved	0	2	1	1	1	1	0						6	22
Not restored -- Dismissed	0	1	0	0	2	0	0						3	1
End of Month	44	43	44	46	45	48	44	44	0	0	0	0	358	

DIVERT COURT STATS - JULY 2016

FY16	Start of Month	New admissions	DAOpt-out	Unsuccessful discharge	Graduates	End of Month
Sept. 15	163	7	0	2	19	149
Oct. 15	149	16	0	4	4	157
Nov. 15	157	11	0	3	0	165
Dec. 15	165	5	1	2	12	155
Jan. 16	155	10	1	8	12	144
Feb. 16	144	21	0	0	10	153
Mar. 16	153	13	0	2	9	155
Apr. 16	155	14	0	3	6	160
May. 16	160	9	2	5	3	159
Jun. 16	159	2	1	2	5	153
Jul. 16	153	14	1	4	11	151
Aug. 16						
total		122	6	35	91	

ATLAS Court

FY15*	Start of Month	New admissions	DA Opt-out	Unsuccessful discharge	Graduates	End of Month
Total		29		22	9	
Ave. Per Month		2.41666667		1.83333333	0.75	

FY16	Start of Month	New admissions	DA Opt-out	Unsuccessful discharge	Graduates	End of Month
Sept. 15	22	5	0	2	0	25
Oct. 15	25	5	0	2	6	22
Nov. 15	22	2	0	0	0	24
Dec. 15	24	4	0	0	0	28
Jan. 16	28	5	0	3	0	30
Feb. 16	30	4	0	0	3	31
Mar. 16	31	3	0	6	0	28
Apr. 16	28	2	0	1	0	29
May-16	29	2	0	4	1	26
Jun. 16	26	2	0	2	0	26
Jul. 16	26	3	0	2	0	27
Aug. 16						

* Denotes that numbers are slightly lower due to missing data.

DDAC Court

FY15*	Start of Month	New admissions	DA Opt-out	Unsuccessful discharge	Graduates	End of Month
Total		44		16	20	
Ave. Per Month		3.66666667		1.33333333	1.66666667	

FY16	Start of Month	New admissions	DA Opt-out	Unsuccessful discharge	Graduates	End of Month
Sept. 15	31	11	0	3	0	39
Oct. 15	39	5	0	5	0	39
Nov. 15	39	5	0	1	9	34
Dec. 15	34	1	0	3	0	32
Jan. 16	32	7	0	0	0	39
Feb. 16	39	8	0	1	13	33
Mar. 16	33	10	0	2	0	41
Apr. 16	41	1	0	2	0	40
May-16	40	6	0	4	5	37
Jun. 16	37	3	0	0	0	40
Jul. 16	40	4	0	2	0	42
Aug. 16						

* Denotes that numbers are slightly lower due to missing data.

MMH Court

FY15	Start of Month	New admissions	DA Opt-out	Unsuccessful discharge	Graduates	End of Month
Total		81		43	64	
Ave. Per Month		6.75		3.58333333	5.33333333	

FY16	Start of Month	New admissions	DA Opt-out	Unsuccessful discharge	Graduates	End of Month
Sept. 15	52	9	0	3	3	55
Oct. 15	55	10	0	1	2	62
Nov. 15	62	7	0	3	1	65
Dec. 15	65	4	0	3	3	63
Jan. 16	63	5	0	6	0	62
Feb. 16	62	9	0	3	8	60
Mar. 16	60	8	0	6	4	58
Apr. 16	58	6	0	1	4	59
May-16	59	9	0	2	0	66
Jun. 16	66	12	0	1	5	72
Jul. 16	72	6	0	8	4	66
Aug. 16						

STAR Court

* FY15	Start of Month	New admissions	DA Opt-out	Unsuccessful discharge	Graduates	End of Month
Total		12		8	9	
Ave. Per Month		1		0.66666667	0.75	

FY16	Start of Month	New admissions	DA Opt-out	Unsuccessful discharge	Graduates	End of Month
Sept. 15	18	2	0	3	3	14
Oct. 15	14	0	0	2	0	12
Nov. 15	12	1	0	0	0	13
Dec. 15	13	3	0	1	0	15
Jan. 16	15	5	0	1	4	15
Feb. 16	15	2	0	3	0	14
Mar. 16	14	2	0	1	0	15
Apr. 16	15	0	0	0	0	15
May-16	15	0	0	1	0	15
Jun. 16	15	0	0	2	0	13
Jul. 16	13	1	0	1	1	12
Aug. 16						

* Denotes slightly lower numbers due to incomplete data.