

**Jail Population Committee Meeting
December 11, 2015 at 10:00 am
FCCB, 1st floor, Room A5**

AGENDA

1. **Jail Population** – Snapshot 12/08 /15 - 5,226
2. Jail Population **monthly averages & graphs/charts** (pages 2 thru 6)
 - 11/15: 5,342 (-167)
 - 10/15: 5,509 (-81)
 - 09/15: 5,590 (-137)

3. November highlights: **High:** 11/02 **5,479** & **Low:** 11/26 of **5,221** Range of **258**
4. Book-in avgs. : Nov – 168; Oct-184; Sep-190; Aug -252; July- 205; June- 195
5. DEWR bucket comparison (page 7)
6. DEWR bucket monthly averages (page 8)
7. Release totals by category (page 9)
8. Average length of stay based on released reason (page 10)
- A. **Jail Population Management**
 1. Community Response Team/ (SJU) (page11)
 2. TDC Desk Activity Reports (page 12)
 3. Waivers by Court and by Month (page 13)
 4. Grand Jury Processing
 5. Felony Courts monthly dispositions & Pending Dispo by Court (page 14 &15)
 6. Average Jail Pop Totals for Pending Disp. By Court (page 16)
 7. DA’s cases pending lab analysis (page 17)
 8. Misdemeanor Courts’ initiative (page 18)
 9. Discussion items:

10. Special Programs holds: There are 180 inmates waiting for special programs.
Wilmer 54, ISF 46, RTC 15, and 13 for Mental Health
11. Pre-Trial Release monthly statistics (page 19)
12. Bond Supervision Unit monthly report (page 20)
13. Alternative Sentencing Program stats (page 21 &22)

- B. **Public Defender’s Office Activities**
 1. Monthly Court Stats (page 23)
 2. Mental Health Stats (page 24)
- C. **CSCD Updates**
C.A.T.S assessments stats (page 25 &26)
- D. **Mental Health**
 1. Outpatient Competency cases & State hospital monthly admissions (page 27)
 2. Mental Health Jail Diversion activities
 3. Monthly NorthSTAR Intakes (page 28)

Dallas County Jail Population 2013 - 2015

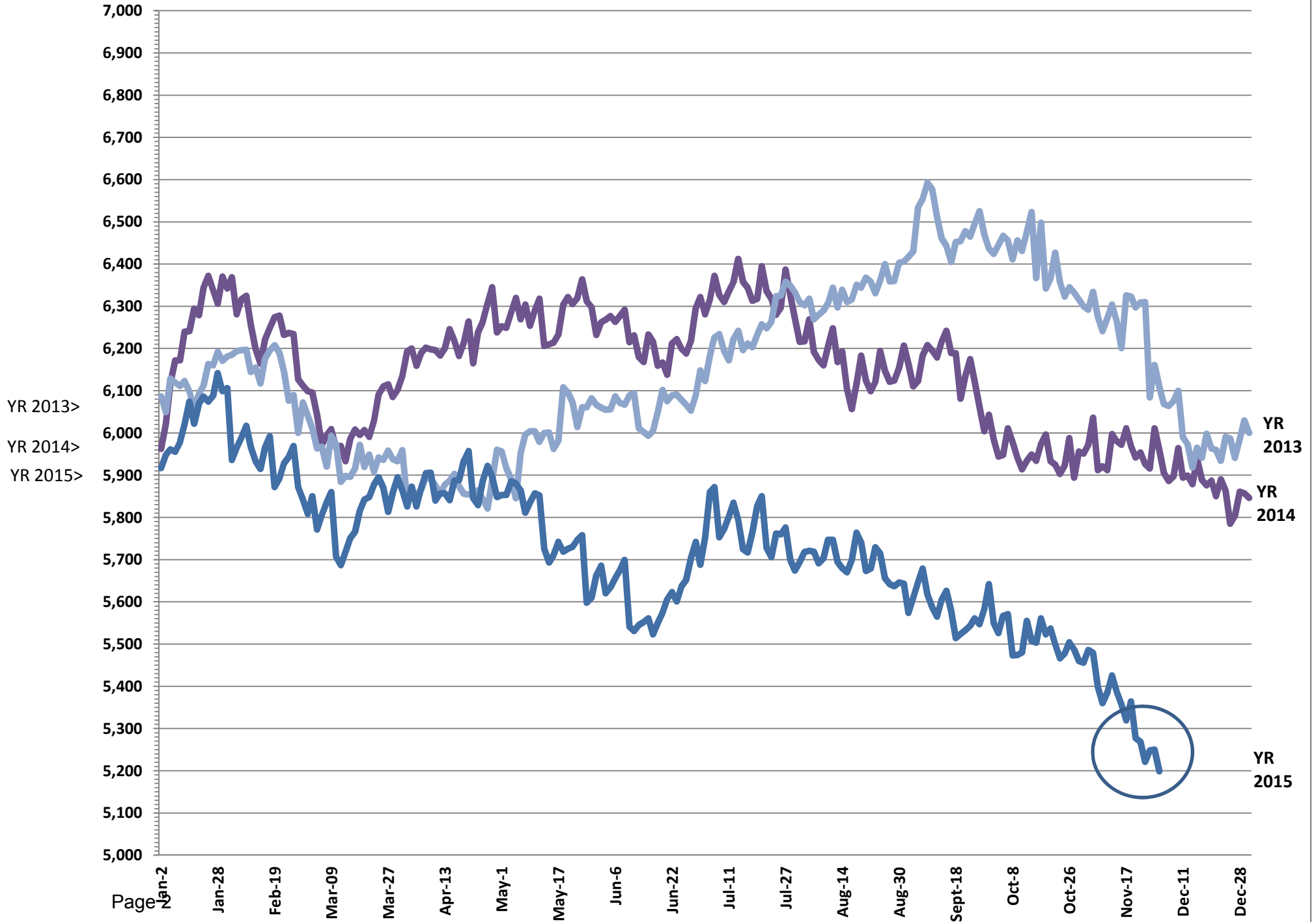

Dallas County Jail Population Bookins 3-year statistical summary

JAIL POPULATION monthly averages					
2013	Jail Pop AVG	2014	Jail Pop AVG	2015	Jail Pop AVG
Jan-13	6128	Jan-14	6247	Jan-15	6036
Feb-13	6163	Feb-14	6250	Feb-15	5956
Mar-13	5962	Mar-14	6041	Mar-15	5824
Apr-13	5876	Apr-14	6214	Apr-15	5868
May-13	6016	May-14	6287	May-15	5768
Jun-13	6068	Jun-14	6232	Jun-15	5618
Jul-13	6246	Jul-14	6336	Jul-15	5772
Aug-13	6345	Aug-14	6168	Aug-15	5727
Sep-13	6485	Sep-14	6150	Sep-15	5590
Oct-13	6418	Oct-14	5959	Oct-15	5509
Nov-13	6054	Nov-14	5963	Nov-15	5342
Dec-13	6015	Dec-14	5885	Dec-15	
	6148		6144		5728

BOOKINS monthly totals					
2013	Total bookins	2014	Total bookins	2015	Total bookins
Jan-13	6905	Jan-14	6646	Jan-15	5939
Feb-13	6754	Feb-14	6115	Feb-15	5165
Mar-13	7016	Mar-14	6263	Mar-15	5978
Apr-13	6787	Apr-14	6590	Apr-15	6350
May-13	7268	May-14	6462	May-15	5900
Jun-13	6837	Jun-14	5837	Jun-15	5848
Jul-13	7109	Jul-14	6453	Jul-15	6357
Aug-13	7709	Aug-14	6229	Aug-15	6103
Sep-13	6794	Sep-14	5936	Sep-15	5694
Oct-13	6893	Oct-14	6072	Oct-15	5712
Nov-13	5772	Nov-14	5431	Nov-15	5042
Dec-13	5162	Dec-14	5168	Dec-15	
	6751		6100		5826
	81,006		73,202		64,088

JAIL POPULATION for Last 36 Months

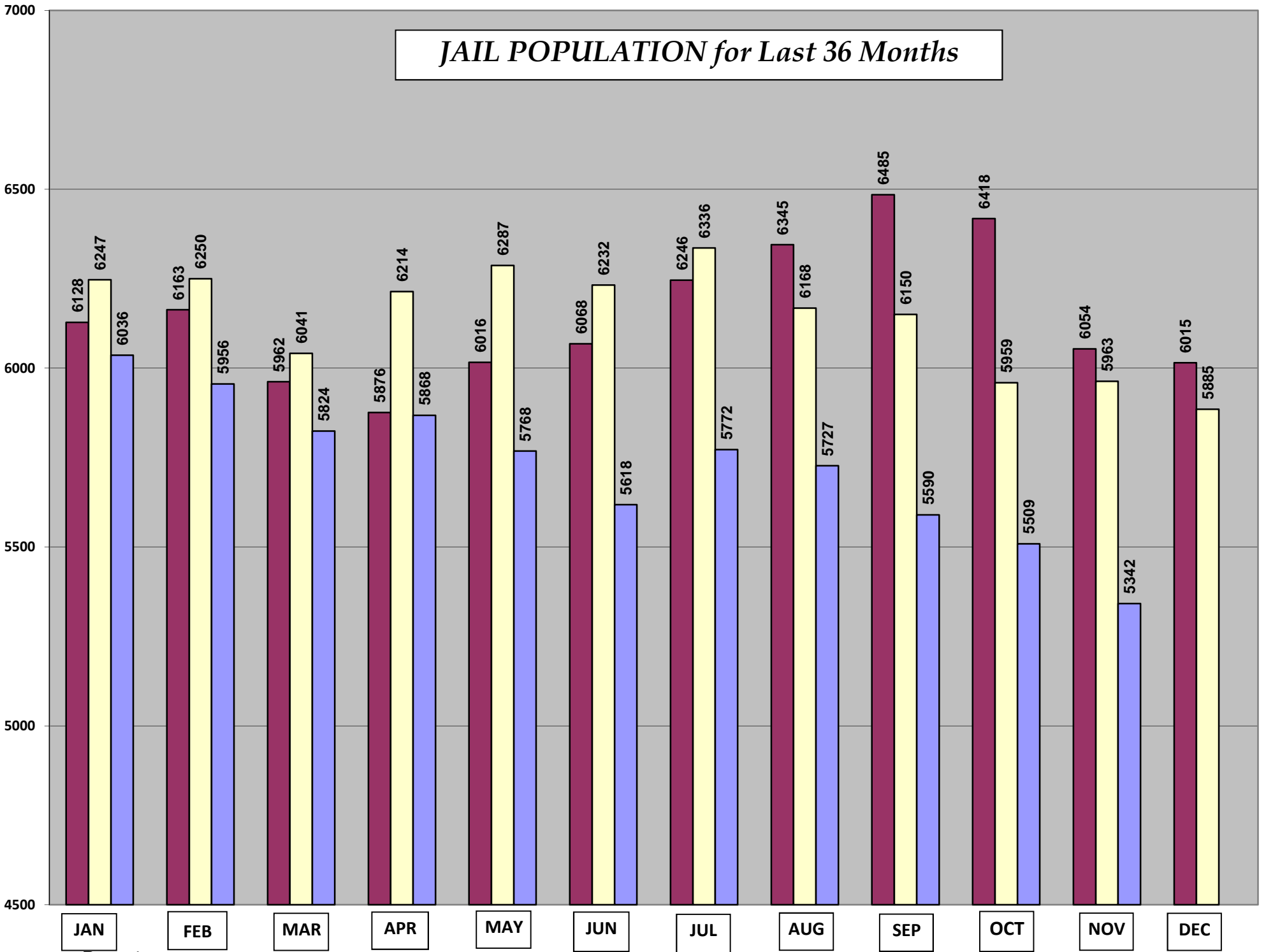

BOOKIN COMPARISON for Last 36 Months

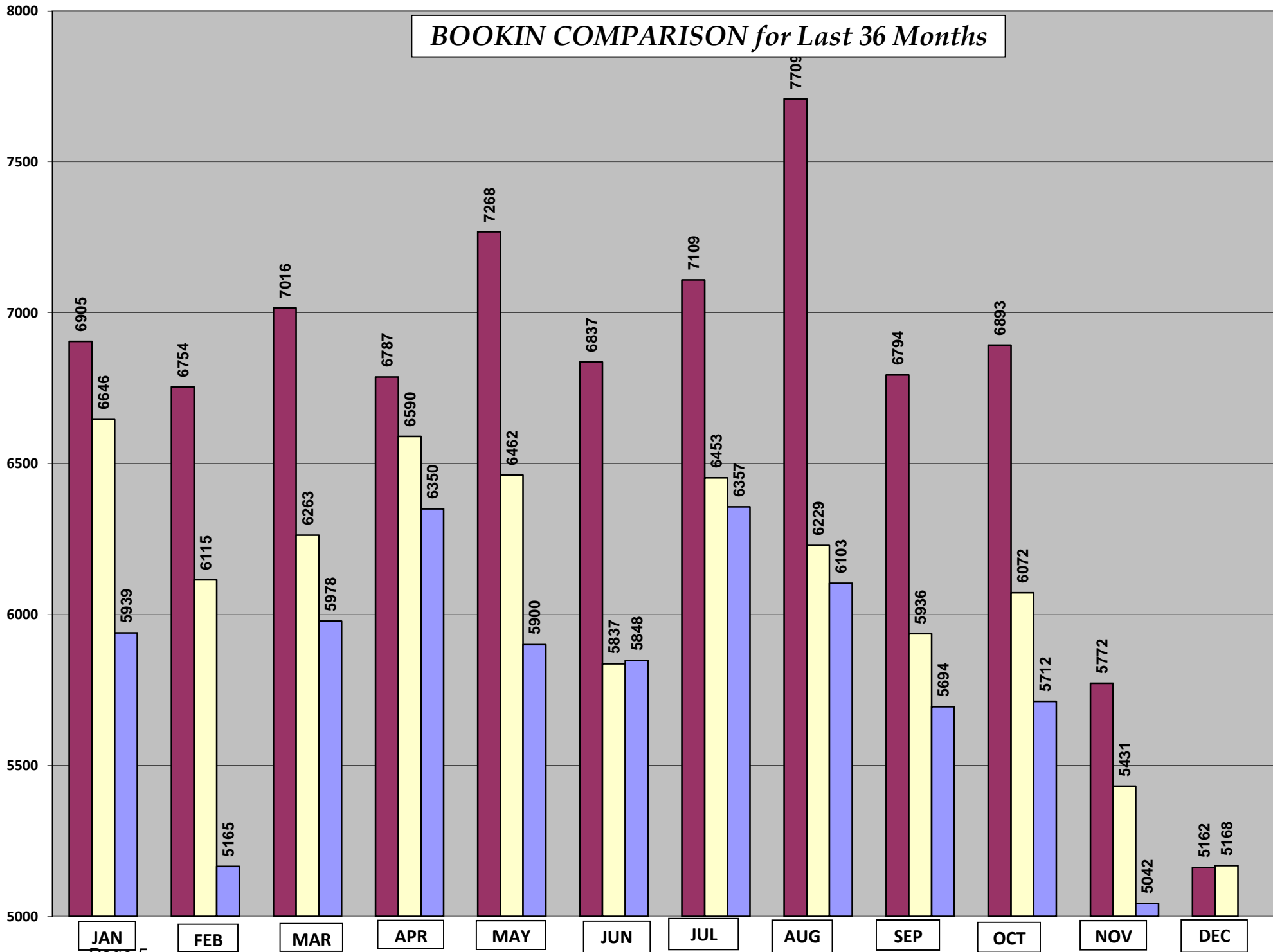

DEWR FOR NOVEMBER 2015

	11/1	11/2	11/3	11/4	11/5	11/6	11/7	11/8	11/9	11/10	11/11	11/12	11/13	11/14	11/15	11/16	11/17	11/18	11/19	11/20	11/21	11/22	11/23	11/24	11/25	11/26	11/27	11/28	11/29	11/30	Avg	
A	Felony not filed	301	316	303	284	268	260	277	292	279	276	285	287	285	310	341	309	296	266	264	256	294	325	319	313	310	329	343	367	384	301	
B	Felony pend. Grand Jury	612	609	617	631	602	592	590	588	585	585	580	585	555	554	554	573	576	590	582	574	573	573	570	566	556	555	553	551	551	579	
C	Felony not incl. SJF	2,063	2059	2049	2047	2054	2037	2035	2035	2029	2052	2062	2053	2033	2031	2029	2026	2017	2012	2009	1986	1982	1983	1984	2000	1991	2013	2014	2014	2014	2016	2024
D	SJF pend dispo	377	376	373	366	383	387	386	387	388	371	374	385	388	386	385	386	391	397	393	382	367	367	366	348	355	360	356	356	357	358	375
E	PV-Felony	243	243	246	243	245	223	220	224	231	234	245	247	243	237	240	245	245	246	239	222	215	220	222	223	222	226	231	233	234	236	234
F	TDC over 10yr/appeal	478	478	461	459	422	448	467	467	444	453	466	434	456	478	478	451	427	445	419	438	454	454	409	416	430	439	439	439	439	397	446
G	Bench Warrants	50	49	50	50	51	48	45	45	43	42	42	43	43	44	44	43	41	45	44	45	45	45	45	47	45	46	46	46	46	46	45
H	TDC<10yr/appeal	30	30	30	30	30	31	30	30	30	30	29	29	29	29	27	27	27	27	27	28	28	28	28	27	27	28	28	28	28	28	29
I	Sentd. SJF	90	90	103	112	126	107	114	114	114	112	116	119	107	113	113	113	102	113	118	123	132	132	132	140	117	118	118	118	118	118	115
J	SJF on appeal	0	0	0	0	0	0	0	0	0	0	0	0	0	0	0	0	0	0	0	0	0	0	0	0	0	0	0	0	0	0	0
K	SJF serv in co jail	74	73	84	84	73	80	89	85	83	85	79	76	82	83	78	78	78	81	78	86	84	83	80	78	81	76	72	72	69	64	79
L	Misd. not filed	163	186	165	161	158	151	152	167	181	161	164	180	175	165	169	180	162	153	156	142	153	185	200	167	154	162	171	171	183	206	168
M	Misd. filed pend.	145	148	166	147	152	160	151	159	156	173	169	164	155	137	136	131	157	172	159	161	152	147	149	160	151	138	138	139	140	144	152
N	Misd-PV	0	0	0	0	0	0	0	0	0	0	0	0	0	0	0	0	0	0	0	0	0	0	0	0	0	0	0	0	0	0	0
O	Serv in jail (Cond of Prob)	69	63	62	66	64	76	79	71	67	69	71	67	74	71	64	60	59	64	66	72	68	63	59	61	59	57	56	54	50	50	64
P	Serving Co time & fines	55	54	60	64	63	64	65	59	54	55	63	59	57	58	49	47	48	51	51	54	59	56	53	50	55	53	50	45	41	40	54
Q	Serv fines/CT cost only	0	0	0	0	0	0	0	0	0	0	0	0	0	0	0	0	0	0	0	0	0	0	0	0	0	0	0	0	0	0	0
R	Out of county/state	70	76	73	68	75	57	63	70	74	62	63	77	54	53	56	62	55	73	63	50	48	55	59	42	36	43	52	55	58	62	60
S	Parole Violations	196	200	202	208	210	180	180	184	182	187	193	199	183	183	186	188	188	192	186	176	175	183	178	183	173	172	173	175	177	175	186
T	SAFPF	150	150	157	152	146	152	156	156	151	149	156	157	163	165	165	165	169	153	154	161	160	160	159	160	136	138	139	139	139	135	153
U	Special Programs	131	119	104	107	101	110	118	118	111	106	112	116	117	127	128	123	120	114	126	132	132	132	125	121	122	122	122	122	109	119	
V	Other- Incompetent	72	72	70	67	68	67	69	69	67	67	62	65	66	70	70	69	70	69	72	76	78	78	76	77	76	76	76	76	75	71	
W	US Marshall holds	4	4	4	4	3	3	3	3	3	3	3	3	3	4	4	4	4	4	4	4	4	4	4	4	4	6	6	6	6	6	4
X	Contempt-in Jail	18	18	17	19	18	17	17	16	17	16	15	15	15	14	14	14	14	14	12	12	11	11	11	10	11	11	10	10	10	10	14
Y	Contempt-Furlough	302	302	302	302	302	302	303	303	302	302	302	302	302	302	302	302	302	302	302	302	302	303	303	302	302	302	302	303	303	302	302
Z	PEACE Bond	0	0	0	0	0	0	0	0	0	0	0	0	0	0	0	0	0	0	0	0	0	0	0	0	0	0	0	0	0	0	0
AA	TYC hold	0	0	0	0	0	1	1	1	1	1	1	0	0	0	0	0	0	0	0	0	0	0	0	0	0	0	0	0	0	0	0
BB	Immigration hold	2	0	6	5	5	1	3	0	1	4	3	4	2	5	0	0	3	4	6	5	6	1	2	2	5	2	0	0	0	0	3
CC	Class C Misd. only	18	26	21	35	31	41	26	12	14	27	34	27	20	27	20	16	21	22	32	29	32	18	19	28	43	27	32	24	13	9	25
DD	Contract inmates	0	0	0	0	0	0	0	0	0	0	0	0	0	0	0	0	0	0	0	0	0	0	0	0	0	0	0	0	0	0	0
EE	US Military hold	0	0	0	0	0	0	0	0	0	0	0	0	0	0	0	0	0	0	0	0	0	0	0	0	0	0	0	0	0	0	0
ZZ	Default	57	40	47	41	50	37	39	46	34	29	53	42	51	37	58	32	39	41	38	33	62	50	25	36	49	31	22	30	33	31	40
	With Furlough added	5770	5781	5772	5752	5700	5652	5663	5688	5659	5657	5739	5728	5690	5659	5681	5657	5621	5666	5610	5565	5580	5625	5585	5571	5523	5512	5537	5551	5574	5552	5644
	Jail Population-Actual	5468	5479	5470	5450	5398	5350	5360	5385	5357	5355	5437	5426	5388	5357	5379	5355	5319	5364	5308	5263	5277	5322	5283	5269	5221	5210	5235	5248	5271	5250	5342
	INTAKES	132	217	204	211	196	191	136	114	122	250	227	232	178	119	131	183	224	177	201	181	178	139	161	192	178	124	79	90	107	168	168
	RELEASES	96	162	251	227	248	261	103	87	162	201	171	261	254	134	102	183	224	216	226	231	126	104	225	228	226	100	81	74	58	160	173
	VARIANCE	36.00	55.00	-47.00	-16.00	-52.00	-70.00	33.00	27.00	-40.00	49.00	56.00	-29.00	-76.00	-15.00	29.00	0.00	0.00	-39.00	-25.00	-50.00	52.00	35.00	-64.00	-36.00	-48.00	24.00	-2.00	16.00	49.00	8.00	-4.67

Total Bookins	5,042	Total Releases	5,182	Total Jail Bed Days	160,254.00	=	\$ 11,118,423
----------------------	--------------	-----------------------	--------------	----------------------------	-------------------	---	----------------------

Avg length of stay for releases 33

DEWR BUCKET COMPARISON

BUCKET NAMES	NOV 2014 vs 2015	NOV 14	NOV 15	SEP 15	OCT 15	NOV 15	OCT vs NOV
Variance							
SPECIAL FOCUS							
Fel.pend excl.SJF	-331	2355	2024	2151	2079	2024	-55
State Jail Felony	-96	471	375	407	396	375	-21
PV-Felony	-96	330	234	276	249	234	-15
Felony pend Grand Jury	-49	628	579	556	595	579	-16
Special Programs	-6	125	119	111	115	119	4
Parole Violator only	1	185	186	216	199	186	-13
Class C Misd. only	3	22	25	24	25	25	0
TRENDING UP							
SAFPF	33	120	153	143	143	153	10
Incompetent	28	43	71	59	65	71	6
SJF-Serv Co.Jail (12.44a)	10	69	79	71	81	79	-2
Sentenced to SJF	9	106	115	86	88	115	27
TRENDING DOWN							
Misdemeanors pending	-56	208	152	169	158	152	-6
Felony Not Filed	-29	330	301	329	306	301	-5
Contempt in Jail	-29	44	15	18	20	15	-5
TDC<10yr/appeal	-17	46	29	39	36	29	-7
US Marshal	-11	15	4	2	3	4	1
Serv as Cond of Prob.	-11	75	64	72	64	64	0
Immigration	-5	8	3	3	3	3	0
Serving County Time	-1	55	54	49	49	54	5
STABLE							
Out of Co/State	5	55	60	63	57	60	3
Bench Warrants	0	45	45	43	44	45	1
TYC	0	0	0	0	0	0	0
Jail Population Avg.	-621	5963	5342	5590	5509	5342	-167

DEWR BUCKET MONTHLY AVERAGES

	Nov 13	Dec 13	Jan 14	Feb 14	Mar 14	Apr 14	May 14	Jun 14	Jul 14	Aug 14	Sep 14	Oct 14	Nov 14	Dec 14	Jan 15	Feb 15	Mar 15	Apr 15	May 15	Jun 15	Jul 15	Aug 15	Sep 15	Oct 15	Nov 15	Avgs
Felony not filed	217	230	265	237	227	265	273	259	244	245	245	303	330	340	321	270	270	302	281	284	333	348	329	306	301	267
Felony pend GJ	691	655	700	789	710	729	690	734	873	696	611	669	628	542	716	579	555	601	576	603	622	575	556	595	579	713
Fel.pend excl.SJF	2166	2203	2225	2218	2255	2236	2294	2278	2257	2379	2428	2355	2355	2384	2355	2388	2368	2263	2233	2146	2092	2146	2151	2079	2024	2,176
State Jail Fel only	430	450	509	462	481	459	508	483	463	507	508	451	471	496	481	497	453	436	470	427	425	430	407	396	375	465
PV-Felony	341	329	364	377	366	355	363	358	359	311	357	324	330	302	277	282	311	302	299	268	274	280	276	249	234	353
TDC over 10yrs	513	538	549	511	484	475	435	441	462	426	414	410	439	472	482	483	515	527	475	469	483	474	468	507	446	437
Bench Warrants	49	48	43	55	58	58	61	59	58	48	43	46	45	50	52	43	41	51	49	46	57	47	43	44	45	48
TDC <10y/appeal	61	51	41	43	44	48	41	38	41	43	41	45	46	45	44	46	42	40	40	41	39	40	39	36	29	49
Sentenced SJF	149	134	116	113	71	123	128	136	123	123	158	115	106	98	107	129	97	92	94	106	118	104	86	88	115	106
Sentd SJF/appeal	4	4	4	4	5	5	3	2	2	2	2	4	6	4	3	3	3	3	3	2	1	2	2	1	0	5
SJF-Serv Co Jail	51	45	51	50	52	68	67	51	40	53	63	67	69	61	56	73	66	84	77	71	87	84	71	81	79	59
Misdmmr not filed	150	149	159	145	139	159	154	146	168	157	162	145	144	141	168	180	172	199	182	186	205	185	187	180	168	168
Misdmmr filed-pend	227	212	263	265	235	229	247	213	237	246	250	206	208	207	202	192	194	194	206	201	191	186	169	158	152	236
PV-Misdmmr	0	0	0	0	0	0	0	0	0	0	0	0	0	0	0	0	0	0	0	0	0	0	0	0	0	0
Serv as Con of Prob.	76	62	65	64	62	70	70	64	67	70	61	68	75	69	61	73	68	73	72	77	73	74	72	64	64	71
Serv Co time/ fines	73	64	81	104	87	91	83	84	82	89	73	65	55	45	43	63	47	49	47	47	52	52	49	49	54	83
Serv fines/ fees only	0	0	0	0	0	0	0	0	0	0	0	0	0	0	0	0	0	0	0	0	0	1	0	0	0	0
Out of Co/State	63	64	58	62	63	73	65	72	77	65	57	54	55	53	51	60	57	64	65	66	63	59	63	57	60	64
Parole Vio.	300	313	315	285	265	299	301	292	284	257	245	216	185	170	176	183	184	183	178	181	236	234	216	199	186	264
SAFPF	130	151	140	145	129	126	123	145	138	116	113	107	120	116	135	123	94	105	118	111	131	116	143	143	153	132
Sp.Prgrms	189	159	137	134	125	128	131	122	120	121	145	141	125	122	125	108	101	96	106	98	109	101	111	115	119	165
Incompetent	32	35	28	35	36	34	39	50	45	43	36	40	43	48	49	56	76	86	85	78	63	56	59	65	71	46
US Marshal	24	27	30	37	39	70	80	78	76	59	33	17	15	13	12	6	2	1	2	2	2	2	2	3	4	15
Cntmpt-in Jail	44	40	44	49	49	54	63	56	42	38	40	42	44	38	42	39	29	26	25	25	24	22	18	20	14	43
Furlough	350	355	354	359	353	351	350	350	349	350	349	348	348	348	348	347	329	307	306	306	305	304	304	303	302	399
PEACE Bond	0	0	0	0	0	0	0	0	0	0	0	0	0	0	0	0	0	0	0	0	0	0	0	0	0	0
TYC hold	0	0	0	0	0	0	0	0	0	0	0	0	0	0	0	0	0	0	0	0	1	0	0	0	0	0
Immigration hold	12	10	10	9	10	11	10	9	8	8	11	11	8	6	5	6	7	7	9	8	8	3	3	3	3	10
Class C only	20	16	19	21	16	18	22	22	24	23	24	25	22	22	25	25	24	34	33	32	34	32	24	25	25	28
Contract	0	0	0	0	0	0	0	0	0	0	0	0	0	0	0	0	0	0	0	0	0	0	0	0	0	0
US Military	0	0	0	0	0	0	0	0	0	0	0	0	0	0	0	0	0	0	0	0	0	0	0	0	0	0
Default	40	28	31	36	33	31	35	40	46	42	33	32	40	40	48	48	48	50	41	43	49	46	46	45	40	41
Furlough added	6404	6370	6601	6609	6394	6565	6637	6582	6685	6518	6499	6308	6310	6233	6384	6303	6153	6175	6074	5924	6078	6002	5893	5811	5644	6,447
Jail Population Actual	6054	6015	6247	6250	6041	6214	6287	6232	6336	6168	6150	5959	5963	5885	6036	5956	5824	5868	5768	5618	5772	5727	5590	5509	5342	6,048
INTAKES	192	167	214	218	202	220	208	195	208	201	198	196	196	167	192	184	193	212	153	195	205	197	190	184	168	194
RELEASES	199	171	204	227	198	217	210	192	210	202	205	198	198	173	184	194	192	212	97	194	207	196	193	190	173	193
VARIANCE	-7	-4	10	-9	4	3	-2	3	2	-1	-8	2	2	6	-8	-16	1	0	56	1	-2	1	3	6	5	3

Monthly Release Totals by Category

Category	Oct 2014	Nov 2014	Dec 2014	Jan 2015	Feb 2015	Mar 2015	Apr 2015	May 2015	Jun 2015	Jul 2015	Aug 2015	Sep 2015	Oct 2015	Nov 2015	Net Oct 2015 vs Nov 2015
Deceased	0	1	0	0	0	1	0	1	0	0	0	0	1	0	-1
Escaped	0	0	0	0	0	0	0	0	0	0	0	0	1	0	-1
Failed to Report	1	2	0	3	1	3	0	0	2	3	1	0	2	0	-2
Failed to Return	0	0	0	0	0	0	0	2	0	0	0	0	0	0	0
Per finding of fact/dry writ	94	42	42	42	29	32	28	37	26	27	46	44	33	33	0
JTC/Wilmer	79	55	81	46	50	73	53	55	78	54	69	75	62	65	3
No Billed	20	13	6	6	16	8	7	12	10	12	11	10	8	14	6
Other	153	135	130	118	92	112	123	148	107	173	137	131	124	105	-19
PAID FINE only	0	3	1	2	0	0	1	0	2	2	0	2	0	0	0
Parole InAbsentia	1	0	3	2	0	2	5	4	1	1	1	3	1	1	0
Parole Warrant W/drw	96	64	96	83	65	72	61	49	51	61	64	65	69	46	-23
Ptd Cash Bnd	216	240	218	235	231	292	255	225	243	244	263	187	232	201	-31
Ptd PR Bnd	160	141	150	138	123	116	128	120	129	121	116	144	108	103	-5
Ptd Pretrial Bnd	148	117	129	147	102	124	121	106	115	116	94	103	96	78	-18
Ptd Surety	947	930	956	1044	1022	1107	1054	974	952	1114	1066	1075	1060	933	-127
Ptd Writ Bnd	0	0	0	0	1	1	1	1	0	1	2	3	0	0	0
Per Court Order	114	100	98	112	107	128	102	92	104	103	91	101	119	83	-36
Probation	201	176	183	159	144	202	206	170	205	171	191	153	177	174	-3
Agency's pick-up expired	156	162	135	186	160	170	181	174	137	163	180	160	137	173	36
Article 14.06	15	26	14	14	14	9	15	37	20	25	9	15	10	14	4
Class C only	968	786	817	952	790	930	1160	1093	984	1146	1079	897	888	802	-86
per Investigating Agency	30	25	42	41	27	35	40	34	49	41	39	48	37	21	-16
per Teletype	268	239	268	264	324	312	362	312	298	343	352	289	292	248	-44
to Dallas Co. Agency	265	252	233	262	264	259	308	287	291	317	286	219	260	198	-62
INS	218	160	108	92	90	109	115	127	105	135	107	89	104	96	-8
to Investigating Agency	5	7	14	12	20	10	15	12	6	3	5	16	17	8	-9
Mental Hospital	24	25	29	39	19	35	31	36	39	47	28	37	26	23	-3
Military	1	0	1	0	0	1	0	0	0	1	1	1	0	0	0
Out of County	341	295	342	307	318	340	344	357	390	437	354	347	387	321	-66
Out of State	33	28	28	28	39	40	40	39	39	38	40	54	28	31	3
Rem.Frm.Furlough Count	0	0	0	0	1	7	0	0	0	0	0	0	1	0	-1
Special Programs	153	126	126	126	122	134	123	169	153	131	121	134	147	137	-10
TDC	701	513	464	624	618	625	614	723	594	750	562	652	753	641	-112
US Marshall	15	16	16	25	22	17	14	13	22	16	28	16	43	31	-12
Served Time	700	665	627	603	614	647	723	588	658	649	706	712	645	593	-52
Served Time/Pd Fine	6	3	1	4	5	11	12	6	6	12	8	3	8	9	1
TOTALS	6129	5347	5358	5716	5430	5964	6364	6082	5813	6427	6076	5785	5876	5182	-694
avg per day	198	178	173	184	193	192	212	196	194	207	196	187	189	172	

AVERAGE LENGTH OF STAY IN JAIL BASED ON RELEASE REASON

RELEASE CATEGORY	2013 avg	Feb 2014	Mar 2014	Apr 2014	May 2014	Jun 2014	Jul 2014	Aug 2014	Sep 2014	Oct 2014	Nov 2014	Dec 2014	2014 avg	Jan 2015	Feb 2015	Mar 2015	Apr 2015	May 2015	Jun 2015	Jul 2015	Aug 2015	Sep 2015	Oct 2015	Nov 2015
State Hosp	118	76	111	102	95	78	113	97	111	101	98	113	100	116	118	124	145	159	131	150	124	131	119	137
Paroled in Absentia	75	347	12	0	0	0	754	12	0	41	0	77	110	45	0	355	212	40	55	2	300	205	140	18
TDCJ	120	126	117	135	115	112	128	127	112	103	137	135	123	135	102	141	125	145	145	133	123	130	121	135
JTC/Wilmer	97	103	76	82	72	75	76	70	82	73	83	80	83	71	78	72	84	67	57	49	52	65	46	56
Special Programs	71	74	75	74	50	59	68	50	60	70	71	83	66	79	80	80	73	76	69	70	60	70	66	61
US Marshall	46	51	27	42	65	84	97	104	165	135	80	129	87	20	21	119	205	290	103	102	124	69	69	120
Other	24	13	13	12	14	72	22	13	17	7	8	8	18	10	20	15	22	5	8	32	47	53	51	54
Parole Wrnt wdrwn	46	41	41	38	50	42	52	49	57	53	40	40	47	39	38	38	31	60	55	44	33	44	35	39
on Probation	44	42	42	46	42	38	40	51	51	42	45	52	45	44	61	63	51	60	63	51	45	45	45	49
No Bill	31	34	32	30	29	25	28	27	25	30	27	32	29	36	35	38	31	29	31	41	27	33	30	23
Out of State	24	17	23	17	69	31	24	25	19	33	19	33	28	29	27	26	25	28	31	25	27	17	39	31
to INS	47	33	35	47	24	48	51	50	39	46	51	50	42	55	49	60	65	71	71	58	74	56	60	63
Posted PR Bond	28	29	27	29	40	33	27	26	30	21	31	29	30	19	21	30	18	24	20	30	17	23	20	20
Order of Court	30	17	17	27	18	26	28	38	24	18	20	20	23	22	45	22	27	23	21	51	21	24	24	14
Served Time	21	20	22	21	21	25	22	23	24	26	23	5	21	28	25	26	24	26	22	22	23	21	24	23
Out of Co	21	18	21	18	23	20	17	21	19	20	21	23	20	21	26	22	23	21	17	21	23	22	21	22
Failed to Report	17	14	17	18	0	0	18	0	6	10	7	0	9	6	19	8	0	17	10	11	12	411	19	0
Agcy pick-up expired	13	14	10	17	18	12	18	17	11	12	16	19	15	17	18	13	11	13	12	18	13	14	18	17
Per Teletype	9	7	7	8	9	15	7	8	8	6	4	11	8	8	7	9	8	8	8	11	9	10	10	8
To Dallas Co Agny	12	8	8	13	15	15	11	12	14	10	7	10	11	13	16	16	12	13	14	11	12	11	11	11
to Invtgng Agcy	4	5	3	20	2	2	19	0	2	2	2	4	6	2	2	4	17	2	3	2	1	2	2	3
Per Invtgng Agcy	5	5	5	11	5	5	6	7	6	8	7	8	7	7	8	7	17	7	2	6	16	6	7	5
Finding of fact/Dry Writ	7	6	7	7	7	7	7	6	6	7	7	9	7	9	9	10	8	10	11	8	8	8	10	8
Class C only	8	8	6	10	9	9	8	8	9	7	7	11	8	9	11	11	9	11	10	10	11	12	12	9
Ptd Surety	6	6	4	6	9	5	7	7	5	7	6	7	6	5	8	4	6	7	6	5	5	5	4	5
to US Military	3	5	2	0	0	5	0	0	4	5	0	5	2	0	0	18	0	0	0	5	0	3	0	0
Ptd Writ Bd	7	6	0	2	2	0	0	2	3	3	0	0	2	0	7	6	0	3	0	2	1	4	0	3
Ptd Pretrial Bd	3	3	3	3	3	3	3	3	3	3	4	4	3	3	3	3	1	3	2	2	2	2	2	1
Ptd Cash Bd	2	2	2	2	2	3	2	2	2	2	2	2	2	2	2	2	1	2	1	1	1	1	1	0
Serv Time/Pd Fine	7	3	2	3	1	3	1	2	2	2	1	1	2	1	9	2	0	1	0	2	0	0	0	0
Article 14.06	3	1	0	3	2	4	14	13	13	2	16	16	7	10	25	8	36	19	13	28	15	12	15	76
Deceased	39	3	6	4	0	0	0	0	0	0	33	0	4	0	0	340	0	0	0	0	0	0	3	0
Failed to Return	0	68	0	9	0	0	0	0	0	0	0	0	6	0	0	0	0	0	0	0	0	0	0	0
Escaped	0	0	0	0	0	0	0	0	0	0	0	0	0	0	0	0	0	0	0	0	0	0	6	0
Removed from furlough	16	0	31	0	0	6	0	0	0	0	0	0	3	0	0	0	0	0	0	0	0	0	102	0
Avg length stay in-jail/ those released/ in the month	29	29	27	32	29	31	30	30	30	28	29	30	30	30	29	31	30	31	31	30	28	31	32	33
Total Releases for month	6750	6347	6139	6505	6510	5762	6501	6260	6164	6129	5347	5358	6113	5716	5430	5964	6364	6082	5813	6427	6076	5785	5876	5182

DALLAS COUNTY SHERIFF'S DEPARTMENT
 FUGITIVE SECTION FISCAL YEAR 2016
 TDCJ MONTHLY ACTIVITY SHEET
 MONTH: November 2015

BEGINNING TOTAL OF INMATES PAPER READY:

299 5

ID / SJ

DATE	ID	SJ	JUDGMENTS PROCESSED	JUDGMENTS RETURNED	#OF INMATES PR / ID	PAR VIOL READY	B/W RTR	# OF INMATES TO TDCJ	#OF INMATES WAITING / ID	#OF INMATES PR / SJ	ID / SJ		# OF INMATES TO ISF	# OF INMATES TO SAFFP
	JUDGMENTS RECEIVED	JUDGMENTS RECEIVED									# OF INMATES TO SJ	# OF INMATES WAITING / SJ		
1	0	0	0	0	0	0	0	0	299	0	0	5	0	0
2	21	6	32	5	8	0	0	1	306	0	0	5	0	1
3	25	10	65	6	25	0	0	31	300	12	12	5	2	0
4	28	21	95	0	42	2	1	19	323	2	0	7	0	9
5	34	21	83	18	28	0	0	45	306	20	0	27	6	0
6	45	23	47	2	35	3	0	4	337	0	27	0	22	0
7	0	0	0	0	1	0	0	0	338	0	0	0	0	0
8	0	0	0	0	0	0	0	0	338	0	0	0	0	0
9	40	24	14	1	5	0	0	24	319	0	0	0	1	5
10	22	5	95	13	21	0	5	1	339	28	12	16	2	1
11	39	13	28	0	6	2	0	0	345	0	0	16	0	0
12	22	13	47	19	18	0	0	46	317	0	0	16	0	4
13	16	8	49	5	23	1	0	6	334	0	16	0	21	0
14	0	0	0	0	0	0	0	0	334	0	0	0	0	0
15	0	0	0	0	0	0	0	0	334	0	0	0	0	0
16	34	17	35	5	1	0	0	30	305	38	0	38	0	0
17	27	11	69	9	39	0	0	41	303	0	13	25	0	0
18	50	16	42	0	16	6	0	0	319	0	25	0	0	22
19	42	17	78	1	43	9	11	45	317	5	1	4	3	4
20	30	29	25	9	6	0	6	0	323	0	0	4	4	0
21	0	0	0	0	0	0	0	0	323	0	0	4	0	0
22	0	0	0	0	0	0	0	0	323	0	0	4	0	0
23	38	24	19	0	0	0	0	51	272	5	1	8	3	0
24	12	7	69	14	37	1	1	0	309	17	0	25	2	0
25	16	14	37	1	9	0	0	3	315	0	25	0	1	26
26	0	0	0	0	0	0	0	0	315	0	0	0	0	0
27	0	0	0	0	0	0	0	0	315	0	0	0	0	0
28	0	0	0	0	0	0	0	1	314	0	0	0	0	0
29	0	0	0	0	0	0	0	0	314	0	0	0	0	0
30	25	8	28	4	0	0	0	44	270	12	0	12	1	4
TOTAL	566	287	957	112	363	24	24	392	270	139	132	12	68	76

PRE-INDICTMENT WAIVERS BY COURT BY MONTH

PRE-INDICTMENT WAIVERS BY COURT BY MONTH																
2013 Year Totals	151	97	90	111	96	66	72	75	121	149	58	95	93	131	86	83
Year Avg	13	8	7	9	8	5	6	6	10	12	5	8	8	11	7	7
Year Avg	16	7	5	5	5	5	7	6	7	11	4	4	5	4	4	5
DATE	CDC1	CDC2	CDC3	CDC4	CDC5	CDC6	CDC7	194th	195th	203rd	204th	265th	282nd	283rd	291st	292nd
2014 Year Totals	195	82	63	64	60	58	86	67	85	129	51	50	59	46	45	55
Year Avg	16	7	5	5	5	5	7	6	7	11	4	4	5	4	4	5
DATE	CDC1	CDC2	CDC3	CDC4	CDC5	CDC6	CDC7	194th	195th	203rd	204th	265th	282nd	283rd	291st	292nd
Jan 15	17	2	2	10	2	7	5	3	9	20	15	4	5	1	4	7
Feb 15	16	5	2	8	5	6	7	9	1	4	5	7	3	4	1	6
Mar 15	7	10	5	9	1	3	10	6	8	3	7	5	2	5	0	4
Apr 15	19	12	7	4	7	3	10	6	14	7	3	5	4	6	4	3
May 15	21	4	0	9	2	5	6	4	1	6	15	3	3	1	4	9
Jun 15	13	2	3	2	3	2	1	8	3	13	12	2	2	1	4	10
Jul 15	21	5	3	3	2	7	2	5	7	6	4	4	4	5	12	11
Aug 15	9	6	4	5	6	9	4	4	9	2	2	6	2	5	10	3
Sep 15	15	3	3	2	3	6	3	14	13	2	1	0	7	9	5	2
Oct 15	9	4	5	20	4	3	7	6	4	7	7	8	3	6	8	4
Nov 15	14	2	5	6	6	2	7	5	2	3	16	1	1	4	2	8
Dec 15																
2015 Year Totals	161	55	39	78	41	53	62	70	71	73	87	45	36	47	54	67
Year Avg	15	5	4	7	4	5	6	6	6	7	8	4	3	4	5	6

DISPOSITION TOTALS BY FELONY COURT

2010	Jan	Feb	Mar	April	May	Jun	Jul	Aug	Sept	Oct	Nov	Dec	Average	
Avg	157	167	187	196	177	163	180	186	185	191	178	170	178	
TOTAL DISPOSTIONS	2667	2841	3172	3338	3010	2779	3066	3167	3148	3239	3018	2898	3040	36,343
2011	Jan	Feb	Mar	April	May	Jun	Jul	Aug	Sept	Oct	Nov	Dec	Average	
Avg	171	142	195	190	192	219	196	205	176	192	165	147	182	
TOTAL DISPOSTIONS	2900	2408	3321	3232	3258	3721	3334	3489	2997	3261	2803	2499	3184	37,223
2012	Jan	Feb	Mar	April	May	Jun	Jul	Aug	Sept	Oct	Nov	Dec	Average	
Avg	161	163	186	185	176	182	158	191	158	190	180	134	172	
TOTAL DISPOSTIONS	2744	2764	3154	3151	2984	3095	2691	3245	2679	3234	3062	2282	1924	35,085
2014	Jan	Feb	Mar	April	May	Jun	Jul	Aug	Sept	Oct	Nov	Dec	Average	
CDC1	194	199	194	179	217	145	175	249	202	263	160	144	193	2321
CDC2	179	189	196	200	183	208	139	199	179	174	141	132	177	2119
CDC3	182	162	162	164	184	134	132	183	148	164	193	135	162	1943
CDC4	180	147	147	178	159	188	158	148	191	197	155	92	162	1940
CDC5	229	168	182	157	167	138	185	186	167	179	150	132	170	2040
CDC6	170	163	163	156	143	165	166	160	115	193	118	126	153	1838
CDC7	197	192	196	139	131	196	134	180	156	212	144	127	167	2004
194TH	221	194	198	199	224	170	202	242	137	223	154	186	196	2350
195TH	182	182	172	191	156	159	152	218	187	170	170	120	172	2059
203RD	151	148	164	188	180	158	115	217	150	182	138	159	163	1950
204TH	238	199	195	165	195	149	157	159	190	202	144	142	178	2135
265TH	144	201	171	209	199	173	200	193	175	230	142	111	179	2148
282ND	198	148	145	189	159	159	158	170	184	142	182	154	166	1988
283RD	215	223	174	185	209	215	205	215	164	224	209	144	199	2382
291ST	254	216	197	212	230	151	142	230	165	285	183	174	203	2439
292ND	114	188	156	182	173	176	112	181	192	184	145	113	160	1916
363RD	172	184	174	208	175	148	196	240	138	154	162	115	172	2066
Avg	189	183	176	182	181	167	160	198	167	199	158	136	175	
TOTAL DISPOSTIONS	3220	3103	2986	3101	3084	2832	2728	3370	2840	3378	2690	2442	3145	35,774
2015	Jan	Feb	Mar	April	May	Jun	Jul	Aug	Sept	Oct	Nov	Dec	Average	
CDC1	177	155	180	215	210	209	193	208	200	195	178		193	2120
CDC2	187	114	179	164	220	160	168	203	143	233	183		178	1954
CDC3	238	118	191	163	148	175	166	169	203	214	135		175	1920
CDC4	144	117	155	199	173	173	188	166	145	221	156		167	1837
CDC5	147	135	163	193	152	168	199	162	176	182	183		169	1860
CDC6	146	119	133	158	176	130	172	197	151	168	143		154	1693
CDC7	186	131	212	167	219	177	178	190	179	161	190		181	1990
194TH	169	152	233	180	201	309	237	192	253	248	150		211	2324
195TH	157	129	164	193	143	244	146	172	202	201	180		176	1931
203RD	144	147	160	171	187	221	179	172	215	166	154		174	1916
204TH	198	191	228	158	227	212	167	206	275	185	238		208	2285
265TH	164	197	241	190	228	276	242	229	238	256	207		224	2468
282ND	178	125	201	148	189	165	210	156	210	195	153		175	1930
283RD	194	197	191	222	188	190	223	212	159	241	174		199	2191
291ST	183	152	204	199	254	210	189	206	216	221	189		202	2223
292ND	137	164	165	183	179	214	231	179	221	192	172		185	2037
363RD	175	128	116	192	154	201	175	163	126	151	180		160	1761
Avg	172	145	183	182	191	202	192	187	195	202	174		184	
TOTAL DISPOSTIONS	2924	2471	3116	3095	3248	3434	3263	3182	3312	3430	2965		3315	34,440

Felony Courts Pending Dispositions And Monthly Jail Chain Averages By Court

Month & Year	CDC1	CDC2	CDC3	CDC4	CDC5	CDC6	CDC7	194th	195th	203rd	204th	265th	282nd	283rd	291st	292nd	363rd
	Burns	Adams	Lewis	Collins	Thompson	Howard	Frizell	White	Tinsley	Hawthorne	Kemp	Bennett	Davis	Magnis	Mitchell	Birmingham	Holmes
01/15 AVG	169	191	190	197	234	240	233	276	210	217	240	268	208	270	225	264	208
ranking	1	3	2	4	11	T-12	10	17	7	8	T-12	15	T-5	16	9	14	T-5
	Burns	Adams	Lewis	Collins	Thompson	Howard	Frizell	White	Tinsley	Hawthorne	Kemp	Bennett	Davis	Magnis	Mitchell	Birmingham	Holmes
02/15 AVG	167	192	190	183	210	246	242	271	201	196	202	249	235	264	225	259	219
ranking	1	4	3	2	8	13	12	17	6	5	7	14	11	16	10	15	9
	Burns	Adams	Lewis	Collins	Thompson	Howard	Frizell	White	Tinsley	Hawthorne	Kemp	Bennett	Davis	Magnis	Mitchell	Birmingham	Holmes
03/15 AVG	164	176	187	179	204	248	245	387	197	199	190	244	242	261	233	247	219
ranking	1	2	4	3	8	15	13	17	6	7	5	12	11	16	10	14	9
	Burns	Adams	Lewis	Collins	Thompson	Howard	Frizell	White	Tinsley	Hawthorne	Kemp	Bennett	Davis	Magnis	Mitchell	Birmingham	Holmes
04/15 AVG	143	151	161	158	171	213	211	230	181	193	161	193	195	215	207	221	197
ranking	1	2	T-4	3	6	14	13	17	7	T-8	T-4	T-8	11	15	12	16	10
	Burns	Adams	Lewis	Collins	Thompson	Howard	Frizell	White	Tinsley	Hawthorne	Kemp	Bennett	Davis	Magnis	Mitchell	Birmingham	Holmes
05/15 AVG	171	168	187	190	207	240	217	263	207	204	165	239	223	226	210	236	235
ranking	3	2	4	5	T-7	16	10	17	T-7	6	1	15	11	12	9	14	13
	Burns	Adams	Lewis	Collins	Thompson	Howard	Frizell	White	Tinsley	Hawthorne	Kemp	Bennett	Davis	Magnis	Mitchell	Birmingham	Holmes
06/15 AVG	171	168	187	190	207	240	217	263	207	204	165	239	223	226	210	236	235
ranking	2	T-3	5	T-3	T-8	16	7	17	T-8	6	1	T-12	15	11	10	14	T-12
	Burns	Adams	Lewis	Collins	Thompson	Howard	Frizell	White	Tinsley	Hawthorne	Kemp	Bennett	Davis	Magnis	Mitchell	Birmingham	Holmes
07/15 AVG	160	184	177	170	199	238	204	238	201	197	150	218	218	237	216	221	196
ranking	2	5	4	3	8	T-16	10	T-16	9	7	1	T-12	T-12	15	11	14	6
	Burns	Adams	Lewis	Collins	Thompson	Howard	Frizell	White	Tinsley	Hawthorne	Kemp	Bennett	Davis	Magnis	Mitchell	Birmingham	Holmes
08/15 AVG	162	191	189	173	204	222	205	247	196	201	154	208	213	227	214	196	210
ranking	2	5	4	3	9	15	10	17	T-6	8	1	11	13	16	14	T-6	12
	Burns	Adams	Lewis	Collins	Thompson	Howard	Frizell	White	Tinsley	Hawthorne	Kemp	Bennett	Davis	Magnis	Mitchell	Birmingham	Holmes
09/15 AVG	162	183	187	173	214	221	202	247	196	199	161	193	208	238	217	195	201
ranking	2	4	5	3	13	15	10	17	8	9	1	11	12	16	14	7	12
	Burns	Adams	Lewis	Collins	Thompson	Howard	Frizell	White	Tinsley	Hawthorne	Kemp	Bennett	Davis	Magnis	Mitchell	Birmingham	Holmes
10/15 AVG	162	183	187	173	214	221	202	247	196	199	161	193	208	238	217	195	201
ranking	2	5	4	3	15	14	13	16	T-9	6	1	T-9	T-9	16	14	7	12
	Burns	Adams	Lewis	Collins	Thompson	Howard	Frizell	White	Tinsley	Hawthorne	Kemp	Bennett	Davis	Magnis	Mitchell	Birmingham	Holmes
11/15 AVG	162	177	178	161	206	208	212	225	184	183	152	183	189	218	198	181	209
ranking	2	5	4	3	15	14	13	16	T-9	6	1	T-9	T-9	16	14	7	12

Average Jail Pop Totals for Pending Dispos by Court

11/01/15-11/30/15

DATE	CDC 1	CDC 2	CDC 3	CDC 4	CDC 5	CDC 6	CDC 7	194	195	203	204	265	282	283	291	292	363	Total
JUDGE	BURNS	ADAMS	LEWIS	COLLINS	THOMPSON	HOWARD	FRIZELL	WHITE	TINSLEY	HAWTHORNE	KEMP	BENNETT	DAVIS	MAGNIS	MITCHELL	BIRMINGHAM	HOLMES	
11/02/15	167	180	177	154	216	207	216	228	193	189	160	193	197	227	196	186	202	3288
11/03/15	170	181	177	161	212	206	220	229	186	189	157	191	193	221	199	184	210	3286
11/04/15	172	181	176	162	211	205	222	229	188	192	158	189	195	219	199	181	209	3288
11/05/15	167	185	181	159	210	206	221	224	186	189	160	188	194	222	197	180	215	3284
11/06/15	162	186	180	155	206	208	220	225	180	186	153	190	188	218	191	177	215	3240
11/09/15	161	187	180	161	206	207	219	225	182	185	152	183	189	219	190	175	217	3238
11/10/15	164	179	182	162	207	207	217	223	186	182	157	182	190	220	193	180	214	3245
11/11/15	162	179	187	162	204	209	218	222	189	182	163	186	191	223	200	179	211	3267
11/12/15	162	177	183	163	207	208	215	228	192	181	152	186	192	224	202	178	216	3266
11/13/15	159	179	182	160	208	207	218	227	189	180	153	184	192	221	199	178	214	3250
11/16/15	155	180	185	157	202	202	214	216	186	177	149	183	196	214	199	183	214	3212
11/17/15	160	178	182	161	202	203	212	218	178	176	150	186	196	219	204	179	219	3223
11/18/15	159	179	182	164	214	202	211	224	181	176	147	181	185	223	205	181	218	3232
11/19/15	157	179	185	165	212	205	208	227	180	181	150	179	183	223	197	186	216	3233
11/20/15	156	170	179	160	204	204	201	225	181	178	150	173	183	215	202	186	208	3175
11/23/15	156	168	172	164	201	211	198	225	179	176	148	174	179	211	200	185	202	3149
11/24/15	158	164	171	162	201	212	199	229	178	183	147	173	182	211	196	183	196	3145
11/25/15	161	164	168	161	198	216	200	224	176	189	148	172	186	205	198	178	193	3137
11/30/15	166	174	173	164	201	223	205	229	186	190	136	175	189	210	193	180	187	3181
NOV.AVG	162	177	178	161	206	208	212	225	184	183	152	183	189	218	198	181	209	3067
	★	↓	↓	★	↓	↓	↓	↓	↓	↓	🏆	↓	↓	↓	↓	↓	↑	
ranking	3	4	5	2	11	12	14	16	9	T-7	1	T-7	10	15	10	6	13	

Defendants in jail pending lab analysis						
Date	DEA	DPS	Tarrant	SWIFS	Total	Total over 30 days
08/08/13	0	43	15	98	156	37
09/07/13	0	44	5	151	201	34
10/01/13	0	21	3	78	102	15
11/11/13	0	17	3	96	114	10
12/10/13	0	17	0	89	106	15
01/06/14	0	18	0	43	61	3
02/11/14	1	37	0	80	118	16
03/07/14	3	55	4	92	154	25
04/08/14	3	82	0	97	182	35
05/12/14	1	35	5	61	102	18
06/09/14	0	51	6	78	135	32
07/03/14	2	26	8	43	79	14
08/11/14	5	54	1	59	119	23
09/10/14	5	46	0	39	93	1
10/10/14	3	56	1	62	122	0
11/11/14	6	56	6	65	133	0
12/09/14	6	60	0	36	102	0
01/09/15	4	67	3	23	97	0
02/06/15	3	52	15	28	98	0
03/06/15	4	90	20	21	135	0
04/06/15	0	52	20	41	113	0
05/06/15	2	65	15	41	123	0
06/05/15	4	51	16	18	89	0
07/06/15	3	78	8	28	117	0
08/10/15	1	65	17	27	110	0
09/04/15	2	53	40	50	110	0
10/10/15	2	51	36	45	134	0
11/06/15	0	61	21	41	123	1
12/06/15	0	71	31	44	135	0

Misdemeanor Court's JAIL POPULATION INITIATIVE PROGRAM

BEGAN 6/9/08

	1	2	3	4	5	6	7	8	9	10	11	12	13	14	15	16	17	18	19	20	21	22	23	24	25	26	27	28	29	30	31	Total for the	began 6/9/08	
JAN 14	10	8	14			7	16	10	15	6			11	9	16	13	7			H	12	8	9	6	4			9	7	10	15	222	\$ 6,933.06	
FEB 14			8	10	9	13	6			11	15	7	9	5			13	10	15	6	8			7	9	5	12					178	\$ 5,558.94	
MAR 14			6	9	5	10	8			7	4	6	9	4			10	9	8	7	11			11	9	13	6	5			4	161	\$ 5,028.03	
April 14	6	3	10	7			4	7	6	9	6			4	7	9	11	6			8	6	3	4	6			9	10	6		147	\$ 4,590.81	
MAY 14	3	4			4	6	7	11	5			6	9	4	10	6			7	9	6	11	4			8	4	6	13	4		147	\$ 4,590.81	
JUNE 14		6	4	7	11	4				7	5	10	7	4			11	8	4	9	3			8	11	5	9	4			7	144	\$ 4,497.12	
JULY 14	7	11	18	H			4	5	10	15	7			8	7	13	19	7			6	5	9	18	8			7	11	16	10	221	\$ 6,901.83	
AUG 14	5			5	10	7	25	12			5	10	11	19	7			12	9	13	22	10			13	8	10	15	7			235	\$ 7,339.05	
SEPT 14	6	10	7	25	11			11	13	9	22	10			10	7	9	19	8			10	9	13	8	7			21	18	10	273	\$ 8,525.79	
OCT 14	7	12	5			10	12	8	21	9			11	9	8	21	8			13	10	8	17	7			12	10	9	21	11	259	\$ 8,088.57	
NOV 14			6	9	7	11	9			11	9	8	17	6			13	10	9	20	11			7	10	7	13	10			12	215	\$ 6,714.45	
DEC 14	12	7	6	9	4			11	9	6	17	7			10	9	13	20	12			9	15	H	H	H			10	13	9	208	\$ 6,495.84	
FY13/14																																		\$ 75,264.30
JAN 15	7	11			12	9	17	13	6			10	9	13	20	12			H	9	15	13	17			11	13	8	10	7		242	\$ 7,557.66	
FEB 15		10	9	12	15	6			13	15	8	9	7			15	9	7	21	10			11	9	13	17	8					224	\$ 6,995.52	
MAR 15		10	9	13	17	8			15	9	7	10				13	11	9	17	8			13	10	14	8	6			10	7	224	\$ 6,995.52	
April 15	11	13	15			8	10	7	11	9			13	10	9	18	10			9	5	12	16	7			12	7	9	15		236	\$ 7,370.28	
May 15	9			12	14	8	9	7			13	7	12	16	8			15	11	9	7	7			8	6	10	14	7			209	\$ 6,527.07	
JUNE 15		13	10	12	9			10	7	12	15	7			15	9	7	11	15			8	10	13	17	9			14	11	8	242	\$ 7,557.66	
JULY 15	14	10	12	H		15	9	12	15	7			8	11	9	14	6			12	9	10	18	7			15	9	13	10	7	252	\$ 7,869.96	
AUG 15			12	10	15	9	9			11	12	10	15	8			6	12	9	14	7			13	10	11	15	8			9	225	\$ 7,026.75	
SEPT 15	15	11	9	7			H	12	11	14	6			10	14	11	16	9			8	6	10	13	7			13	10	9	10	231	\$ 7,214.13	
OCT 15	8	7			18	10	11	5	2			10	9	11	5	3			11	8	6	7	4			10	21	10	12	16		204	\$ 7,076.76	
NOV 15		9	9	11	8	10				20	11	9	6	12			18	10	8	16	15			9	11	12	H	H			6	8	218	\$ 7,562.42
FY15/16																																		\$ 79,753.73
E=Election Coverage A=Manager's office absences																		H=Holiday						Total since beginning										

PRETRIAL RELEASE SERVICES MONTHLY REPORT

	Dec 14	JAN 15	FEB 15	MAR 15	APRIL 15	MAY 15	JUN 15	JUL 15	Aug 15	SEPT 15	OCT 15	NOV 15	12mo AVG
AVG BOOKINS per day	167	192	184	193	220	190	195	205	252	190	184	168	195
Interviews conducted	269	309	264	365	319	263	290	287	283	276	237	217	282
Cr. History reviewed	466	485	452	507	469	419	412	483	517	599	450	370	469
Bonds written	196	221	182	216	209	171	188	216	161	160	158	139	185
AVG BONDS per day	9.8	11.1	10.2	9.8	9.5	8.7	8.8	9.8	7.8	8.1	7	7.4	9.00
Bonds (collected)	163	176	139	169	163	130	143	163	107	137	130	130	146
Bonds (waived)	33	45	43	47	36	41	45	53	30	33	42	37	40
Bonds TOTAL	196	221	182	216	209	171	188	216	137	170	172	167	187
FEES (collected)	\$5,915	\$5,930	\$4,595	\$5,515	\$5,470	\$4,070	\$5,090	\$5,450	\$4,125	\$4,455	\$4,180	\$3,315	\$4,843
FEES (waived)	\$1,680	\$1,735	\$1,530	\$1,535	\$1,370	\$1,650	\$1,565	\$2,415	\$1,190	\$1,205	\$1,260	\$1,585	\$1,560
FEES TOTAL	\$7,595	\$7,665	\$6,125	\$7,050	\$6,840	\$5,720	\$6,655	\$7,865	\$5,315	\$5,660	\$5,440	\$4,900	\$6,403

AVERAGES - LATEST HISTORICAL STATISTICAL DATA	
	BKIN AVG
2012 AVERAGE	231
2013 AVERAGE	222
2014 AVERAGE	204
Jan-15	192
Feb-15	184
Mar-15	193
Apr-15	220
May-15	190
Jun-15	195
Jul-15	205
Aug-15	252
Sep-15	190
Oct-15	184
Nov-15	168

PRETRIAL RELEASE SERVICES ~ YEARLY AVERAGES			
	PTR Bond	Jail Pop Avg	Bkin Avg
2011	9	6430	238
2012	9	6310	231
2013	11	6015	222
2014	10	5846	215

**Dallas County Department of Criminal Justice
Bond Supervision Unit for Alcohol Monitoring
Statistical Summary Report**

Month/Year	Total Supervised Cases Start Of Month	Bond Orders In Process	New Bond Orders Received	Successful Completions	Unsuccessful Completions	Violations Submitted to Court	Orientations Completed	Verified Installations	Total Supervised Cases End of Month	Supervision Fees Collected
Sep. 12	892	174	105	74	0	89	115	70	913	\$ 7,257.75
Oct. 12	913	198	121	123	3	90	110	79	910	\$ 7,938.50
Nov. 12	910	153	82	55	0	59	74	35	864	\$ 7,051.00
Dec. 12	864	172	89	62	0	70	79	51	935	\$ 6,227.50
Jan. 13	935	189	112	157	5	108	116	64	913	\$ 8,872.75
Feb. 13	913	197	111	142	30	73	113	68	874	\$ 8,098.25
Mar. 13	874	208	120	67	18	77	116	79	892	\$ 8,257.00
Apr. 13	892	227	129	80	4	80	127	79	938	\$ 8,579.75
May 13	938	218	120	100	28	105	105	101	929	\$ 8,733.00
Jun. 13	929	235	132	77	14	88	120	77	963	\$ 9,153.25
Jul. 13	963	408	137	85	7	115	131	73	1004	\$ 9,441.75
Aug. 13	1004	376	162	104	24	170	147	99	1092	\$ 9,955.25
Sep. 13	1092	323	129	96	4	114	135	84	1123	\$ 10,206.75
Oct. 13	1123	390	189	142	7	135	174	94	1199	\$ 11,570.25
Nov. 13	1199	402	111	87	4	69	117	51	1201	\$ 10,984.75
Dec. 13	1201	385	103	67	10	119	98	58	1219	\$ 10,193.25
Jan. 14	1219	407	184	90	9	114	96	79	1290	\$ 11,598.80
Feb. 14	1290	379	105	128	27	120	94	94	1227	\$ 12,934.25
Mar. 14	1227	358	117	125	5	113	119	63	1211	\$ 10,932.00
Apr. 14	1211	326	85	110	4	132	104	116	1205	\$ 11,085.00
May.14	1205	315	110	115	24	180	99	63	1268	\$ 10,813.50
Jun.14	1268	417	116	113	16	168	125	86	1168	\$ 10,636.00
Jul.14	1168	430	(+) 119	(-) 126	(-) 20	185	109	93	(=) 1141	\$ 11,582.50
Aug.14	1141	430	(+) 126	(-) 114	(-) 29	139	107	97	(=) 1124	\$ 10,538.00
Sep-14	1124	354	(+) 143	(-) 93	(-) 13	120	134	103	(=) 1161	\$ 10,771.00
Oct-14	1161	320	(+) 186	(-) 154	(-) 11	132	144	108	(=) 1182	\$ 11,309.00
Nov-14	1182	326	(+) 144	(-) 81	(-) 2	116	92	78	(=) 1243	\$ 11,267.00
Dec-14	1243	403	(+) 140	(-) 106	(-) 10	133	93	104	(=) 1267	\$ 12,237.00
Jan-15	1267	349	(+) 109	(-)113	(-) 1	139	58	100	(=) 1262	\$ 12,164.00
Feb-15	1262	325	(+) 120	(-) 102	(-) 0	110	81	65	(=)1280	\$ 10,672.50
Mar-15	1280	375	(+) 144	(-) 86	(-) 20	147	63	91	(=) 1318	\$ 13,136.50
Apr-15	1318	358	(+) 167	(-) 110	(-) 11	105	111	108	(=) 1364	\$ 13,337.55
May-15	1364	342	(+) 140	(-) 95	(-) 4	116	77	109	(=) 1405	\$ 12,004.00
Jun-15	1405	328	(+) 134	(-)159	(-) 11	139	134	86	(=) 1369	\$ 11,774.00
Jul-15	1369	336	(+) 120	(-)130	(-) 14	106	130	109	(=) 1345	\$ 11,271.00
Aug-15	1345	301	(+) 114	(-)162	(-) 14	112	110	75	(=) 1283	\$ 11,320.05
Sep-15	1283	378	(+) 133	(-)120	(-) 15	116	123	79	(=) 1281	\$ 11,405.50
Oct-15	1281	414	(+) 134	(-)120	(-) 7	120	131	64	(=) 1288	\$ 11,374.63
Nov-15	1288	407	(+) 112	(-)105	(-) 3	89	113	92	(=) 1292	\$ 10,976.50

**Dallas County Department of Criminal Justice/Jail Diversion
Alternative Sentencing Program (ASP) and Bond/Electronic Monitoring Program
Statistical Summary Report
NOVEMBER 2015**

CASELOAD INFORMATION

	11/15 ASP	11/15 Bond	11/15 Ch. Sup	11/15 TOTAL	ASP TOTAL	Bond TOTAL	Ch. Sup TOTAL	Total 9-01-09 - 11-30-15
Beginning Client Count	15	84	0	99	3	3	9(5/13)	15
Total Clients That Started The Program	20	29	0	49	1,489	1013	89	2,591
Total Cases Closed	23	13	0	36	1,480	916	98	2,494
Closed Successfully	22	9	0	31	1,451	591	74	2,116
Closed Unsuccessfully	1	4	0	5	29	325	24	378
Total Clients at End of Month	12	100	0	112				

PROGRAM DISTRIBUTION FOR CLOSED CASES

	ASP	Bond	Ch. Sup	TOTAL	ASP	Bond	Ch. Sup	TOTAL
Full House Arrest	1	1	0	2	188	71	14	273
House Arrest w/work/school release	22	0	0	22	1,245	0	1	1,246
GPS w/work/school release	0	12	0	12	47	845	83	975
MEMS-Alcohol Monitor	13	1	0	14	562	53	0	615

CASELOAD NON-COMPLIANCE INFORMATION

	ASP	Bond	Ch. Sup	TOTAL	ASP	Bond	Ch. Sup	TOTAL
Violation Reports Submitted	1	44	0	45	71	1,106	46	1,223
Unsuccessful Removal from Program	1	4	0	5	29	325	24	378
Failed to Start Program/Warrant Issued	0	0	0	0	12	17	1	30
Interviewed but Rejected for Program	0	0	0	0	3	33	2	38
New Offenses Committed while in Program	0	0	0	0	4	23	5	32

CASELOAD ACTIVITIES

	11/15	TOTAL
Orientation Interviews Conducted	49	2,637
Computer Checks for Warrants & New Offenses	193	3,422
Telephone Contacts with Clients	675	34,953
Telephone Contacts with Non Clients	249	10,389
In Person Contacts with Clients-Office & Field	442	24,315
In Person Contacts with Non Clients-Office and Field	106	3,793

DALLAS COUNTY FUNDS SAVED

	11/15	Total 9-01-09 - 11-30-15
ELM Days Served/Jail Bed Days Saved	3,407	167,019
Cost of Jail Bed Per Day	\$ 69.38	SEE ADDENDUM
TOTAL JAIL BED EXPENSES SAVED	\$222,501.66	\$ 9,895,043.37

ASP/BOND ELM
Jail Bed Cost Savings Addendum

Time Period	Cost per Day	Days	Total Cost Saved
9/09	\$55.60	393	\$ 21,850.80
10/09 to 9/10	\$48.49	7,589	\$ 367,990.61
10/10 to 09/11	\$57.49	16,277	\$ 934,212.50
10/11 to 09/12	\$53.13	23,536	\$ 1,250,467.68
10/12 to 09/13	\$56.29	30,368	\$ 1,709,414.72
10/13 to 9/14	\$62.46	41,130	\$ 2,568,979.80
10/14 to 9/15	\$63.11	40,706	\$ 2,568,955.66
10/15 to 11/15	\$69.38	7,020	\$ 473,171.60
		Total Days: 167,019	Total Savings \$9,895,043.37

Time Period	ASP	Bond	Total clients served during month	Total jail bed days saved	County pay clients	Clients who paid something	Clients that didn't pay (not county paid)	Fees collected by Sentinel
10/15	43	115	158	3,613	37	103	18	\$22,207.40
11/15	35	113	148	3,407	25	108	15	\$29,962.00

Jail Competency Stats 2015

	Jan	Feb	March	April	May	June	July	Aug	Sept	Oct	Nov	Dec	Totals
Active													
New Evals - Incompetent	48	61	39	38	43	41	46	51	41	44	55		507
Waiting for the hospital - End of month	31	43	73	84	79	71	55	58	52	52	60	0	
Less than 30 days	24	26	55	33	29	35	25	33	29	25	22		
30 to 60 days	5	12	13	38	24	16	12	9	8	17	22		
Greater than 60 days	2	5	5	13	26	20	18	16	15	10	16		
Returned to jail from the hospital	13	8	13	15	22	16	23	26	22	22	21	0	201
Felony	8	7	10	11	16	12	18	22	19	14	15		
Average length of stay (days)	105	102	80	85	100	79	101	124	100	121	95		
Misdemeanor	5	1	3	4	6	4	5	4	3	8	6		
Average length of stay (days)	91	56	84	80	71	54	64	66	75	89	76		
Previous return legal case pending	27	43	30	36	23	36	26	23	20	18	17	0	299
Less than 30 days	5	12	8	9	0	0	0	0	0	0	0		
1 to 3 months	7	13	6	10	6	20	12	11	12	10	8		
3 to 6 months	10	11	8	5	7	4	5	4	2	4	5		
> 6 months	5	7	8	12	10	12	9	8	6	4	4		
Closed													
New Evals - Competent	28	38	37	36	33	33	39	27	40	35	41		387
Admitted to the state hospital	35	18	35	13	34	38	40	26	34	26	21	0	320
Felony	24	11	22	8	24	21	26	17	23	20	17		
Average wait for a hospital bed (days)	61	59	56	54	54	79	76	50	69	67	87		
Misdemeanor	11	7	13	5	10	17	14	9	11	6	4		
Average wait for a hospital bed (days)	39	39	49	42	42	60	45	39	37	46	42		
Hospital Return Legal Case Resolved	22	11	23	29	20	22	16	27	21	21	17	0	229
Less than 30 days	16	2	6	7	8	8	7	18	8	12	11		
1 to 3 months	5	1	9	14	9	11	5	3	9	4	6		
3 to 6 months	1	7	3	2	3	1	3	4	2	4	0		
> 6 months	0	1	5	6	0	2	1	2	2	1	0		
Case dismissed at the hospital	1	5	6	12	0	6	4	4	5	4	0	0	47
Felony	0	0	1	1	0	1	0	0	0	0	0		
Misdemeanor	1	5	5	11	0	5	4	4	5	4	0		

FY2016 Public Defender's Office Summary Statistics for Misdemeanor Courts November 2015		
Court/Judge	New Cases	Total Dispositions
CCC #1/Patterson (2 PD AVG 200)	208	193
CCC #2/Hayes (1 PD AVG 100)	100	86
CCC #3/Skemp (2 PD AVG 200)	200	184
CCC #4/Mulder (2 PD AVG 200)	200	333
CCC #5/Green (1 PD AVG 100)	101	70
CCC #6/King (1 PD AVG 100)	100	129
CCC #7/Crowder (2 PD AVG 200)	171	188
CCC #8/Yoo (1 PD AVG 100)	44	71
CCC #9/Hoffman (1 PD AVG 100)	100	72
CCC #10/Canás (1 PD AVG 75)	38	46
CCC #11/Kelly (1 PD AVG 75)	75	77
CCCAP #2/Rosenfield (1 PD AVG 100)	100	98
Floater (1 PD AVG 100)	0	0
Y-T-D Totals	1437	1547
Courts are required to assign an average of 100 cases per month to each PD.		

CCC #7: Coordinator was out due to holidays.

CCC #8: Position was vacant until filled on November 16th.

CCC #10: Position was vacant until filled on November 16th. Court is a family violence court and the numbers in this court are typically low.

CCC #11: Court is a family violence court and the numbers in this court are typically low. Court did not have sufficient amount of cases to assign to PD.

Floater: Position vacant until filled.

FY2016 Public Defender's Office Summary Statistics for Felony Courts November 2015		
Court/Judge	New Cases	Total Dispositions
CDC - Burns (1 PD AVG. 30)	39	35
CDC #2 - Adams (2 PD AVG. 60)	60	60
CDC #3 - G. Lewis (2 PD AVG. 60)	63	59
CDC #4 - Collins (3 PD AVG. 90)	64	58
CDC #5 - Thompson (2 PD AVG. 60)	60	74
CDC #6 - Howard (1 PD AVG. 30)	26	23
CDC #7 - Frizell (2 PD AVG. 60)	61	54
194th - White (2 PD AVG. 60)	70	54
195th - Tinsley (2 PD AVG. 60)	67	40
203rd - Hawthorne (1 PD AVG. 30)	27	19
204th - Kemp (1 PD AVG. 30)	33	25
265th - Bennett (2 PD AVG. 60)	54	63
282nd - Givens (2 PD AVG. 60)	64	79
283rd - Magnis (4 PD AVG. 120)	125	110
291st - Mitchell (2 PD AVG. 60)	61	62
292nd - Birmingham (2 PD AVG. 60)	45	36
363rd - Holmes (2 PD AVG. 60)	64	43
Y-T-D Totals	983	894
Courts are required to assign between 30 & 35 cases per month per PD.		

CDC 4: One PD in this three PD court was out and was not able to turn in stats by the deadline.

265: One PD in this two PD court was out on FMLA.

292: One PD in this two PD court was out on FMLA.

HARRY INGRAM FY2016 ATLAS STATISTICS 203/HAWTHORNE

MONTH	BEGINNING # OF PENDING CASES	+NEW CASES RECEIVED THIS MONTH	=TOTAL CASES	TBJ	TBC	PLEAS	REV	GRADUATES	PROBATION MODIFICATIONS	DISMISSALS	OTHERS	TOTAL DISPOSITIONS	ENDING # PENDING CASES **	CURRENT ATLAS PARTICIPANTS	CURRENT PARTICIPANTS IN CUSTODY	FORMER ATLAS PARTICIPANTS	BOND
November	26	0	26	0	0	0	0	0	2	0	0	2	24	19	3	0	16

HARRY INGRAM FY2016 MISDEMEANOR MENTAL HEALTH COURT STATS CCCAP1/WADE

MONTH	BEGINNING # OF PENDING CASES	Rediverts	+NEW CASES RECEIVED THIS MONTH	=TOTAL CASES	TBJ	TBC	PLEAS	DISMISSAL	OTHER	TOTAL DISPOSITIONS	ENDING # PENDING CASES **	CURRENT PARTICIPANTS	NUMBER OF GRADUATES	BOND***
November	113	0	9	122	0	0	3	2	1	6	116	40	1	40

November 2015 FY2016 MHPD STATS

MONTH	BEGINNING # OF PENDING CASES	+NEW CASES RECEIVED THIS MONTH	=TOTAL CASES	TRIALS	PLEAS	COND. DISM.	REVO-CATION	DISMISSALS	INCOMPETENT	REFERRALS	OTHER COUNSEL APPT.	TOTAL CLOSED
R. LENOX	187	52	239	0	5	3	2	1	4	0	20	27
L. TAYLOR	258	24	282	0	11	2	2	4	3	0	5	27

MARIUM UDDIN FY2016 FELONY COMPETENCY STATISTICS

MONTH	BEGINNING # OF CASES	NEW CASES THIS MONTH	TBJ	TBC	Alt. Trial Dispos.	PLEAS	REVO-CATIONS	DISMISSALS	PROBATION	COMP. HRG.	EXTENSIONS	CIVIL COMMIT.	MHRM REFERRAL	CONSULTS	OTHER	ENDING # OF PEOPLE IN OCR
November	111	10	0	0	0	1	0	3	0	12	0	0	0	0	1	10

MARIUM UDDIN FY2016 MISDEMEANOR COMPETENCY STATISTICS

MONTH	BEGINNING # OF CASES	NEW CASES THIS MONTH	TBJ	TBC	Alt. Trial Dispos.	PLEAS	REVO-CATIONS	DISMISSALS	PROBATION	COMP. HRG.	EXTENSIONS	CIVIL COMMIT.	MHRM REFERRAL	CONSULTS	OTHER	ENDING # OF PEOPLE IN OCR
November	82	19	0	0	0	0	0	15	0	21	0	0	0	0	0	22

November 2015 MI Court

MONTH	TOTAL NEW CASES RECEIVED	NEW CLIENTS AT GREEN OAKS	NEW CLIENTS AT MEDICAL CENTER MCKINNEY	NEW CLIENTS AT PARKLAND	NEW CLIENTS AT DALLAS BEHAVIORAL HEALTH	NEW CLIENTS AT HICKORY TRAILS	NEW CLIENTS AT ZALE LIPSHY	NEW CLIENTS AT SUNDANCE BEHAVIORAL HEALTHCARE	NEW CLIENTS AT OCEANS BEHAVIORAL HOSPITAL	PROBABLE CAUSE HEARINGS HELD	NO CONTEST COMMIT	CONTESTED COMMIT	FORCED MEDS HEARING IN COURT
L. ROBERTS	178	178	0	0	0	0	0	0	0	4	0	7	7
L. TAYLOR	30	0	0	17	1	2	10	0	0	3	2	3	4

RANDA BLACK MI COURT

MONTH	NEW CLIENTS	PROBABLE CAUSE HEARINGS HELD	NO CONTEST COMMIT TO TSH	CONTESTED COMMIT TO TSH	RECOMMENDMENTS	MEDICATION HEARINGS	OUTPATIENT	JURY TRIAL
November	83	6	4	17	4	20	1	0

ATRS

12-11-15

Efficiency of the Evaluation Process

The average lag time of the clinical evaluations during the month of November was 5.9 days with a range of 0-14.

Productivity (Screens & Evaluations)

(3 Divert jail evaluations not captured below)

Week	Screens	Evaluations
08/17/15	53	51
08/24/15	43	46
08/31/15	57	60
09/07/15	40	39
09/14/15	35	42
09/21/15	42	44
09/28/15	48	48
10/05/15	38	47
10/12/15	61	56
10/19/15	48	50
10/26/15	49	42
11/02/15	46	51
11/09/15	30	44
11/16/15	55	51
11/23/15	15	35
Averages	44	47.07

CSCD Residential Placements

CURRENT FACILITY CENSUS – 12/08/15:

8 JTC MALE beds available – 18 waiting, admitting 3 today 12/08
0 JTC FEMALE beds available – 22 waiting, admitting 5 today 12/08

7 DDC MALE beds available – 5 waiting, tentatively admitting 3 next week pending receipt of medical documentation & approval
0 DDC FEMALE beds available – 11 waiting, admitting 3 on Monday 12/14

35 RELAPSE MALE beds available – 0 waiting, admitting 0 next week

JTC CENSUS: 239 (158 males, 81 females)

DDC CENSUS: 53 (23 males, 30 females)

RELAPSE CENSUS: 8 males

TOTAL CENSUS: 301

Community Residential

Homeward Bound

Census: 3 (+2 state wide program)

Waiting: 9 (including statewide)

Nexus Recovery Center

Census: 12

Waiting: 3 (including PPWC)

The Salvation Army

Census: 13 (with 1 more admits in Nov)

Waiting: 2

Out of County Residential Placements

(extension of JTC beds)-We have no probationers at out of county facilities

Monthly NorthSTAR Intakes

Month-Year	Total inmates booked into the jail with a NorthStar match	Book in Totals for the month	% of people with a NorthStar match booked into the jail
2007 Total	6501	93413	7%
2008 Total	8200	99580	8%
2009 Total	10636	98407	11%
2010 Total	12994	96245	14%
2011 Total	15810	90429	17%
2012 Total	17036	83524	20%
2013 Total	17762	81010	22%
Jan-14	1464	6639	22%
Feb-14	1308	6109	21%
Mar-14	1399	6261	22%
Apr-14	1535	6587	23%
May-14	1430	6456	22%
Jun-14	1375	5832	24%
Jul-14	1489	6453	23%
Aug-14	1523	6227	24%
Sep-14	1427	5936	24%
Oct-14	1504	6072	25%
Nov-14	1213	5429	22%
Dec-14	1252	5167	24%
2014 Total	16919	73168	23%
Jan-15	1432	5941	24%
Feb-15	1231	5164	24%
Mar-15	1546	5979	26%
Apr-15	1584	6350	25%
May-15	1504	5901	25%
Jun-15	1441	5848	25%
Jul-15	1535	6357	24%
Aug-15	1479	6103	24%
Sep-15	1360	5697	24%
Oct-15	1386	5713	24%
Nov-15	1192	5042	24%
2015 Total	15690	64095	24%