

**Jail Population Committee Meeting**  
**April 15, 2016 at 10:00 am**  
**FCCB, 1<sup>st</sup> floor, Room A5**

**AGENDA**

1. **Jail Population** – Snapshot 04/14/16 - 5, 248
  2. Jail Population **monthly averages & graphs/charts** (pages 2 thru 6)
    - 03/16: 5,337 (-155)
    - 02/16: 5,492 (+110)
    - 01/16: 5,382 (+172)
  3. March highlights: **High:** 3/02 **5,501** & **Low:** 3/31 of **5,199** Range of **302**
  4. Book-in avgs. : Mar- 187; Feb- 219; Jan- 188; DEC- 164; Nov - 168; Oct-184
  5. DEWR bucket comparison & addendum (page 7&8)
  6. DEWR bucket monthly averages (page 9)
  7. Release totals by category & addendum (page 10&11)
  8. Average length of stay based on released reason & addendum (page 11&12)
- A. Jail Population Management**
1. Community Response Team/ (SJU) (page 13)
  2. TDC Desk Activity Reports (page 14)
  3. Waivers by Court and by Month (page 15)
  4. Grand Jury Processing
  5. Felony Courts monthly dispositions & Pending Dispo by Court (page 16 &17)
  6. Average Jail Pop Totals for Pending Disp. By Court (page 18)
  7. DA's cases pending lab analysis (page 19)
  8. Misdemeanor Courts' initiative (Page 20)
  9. Discussion items:
- 
10. Special Programs holds: There are 149 inmates waiting for special programs.  
Wilmer 67, ISF 59, RTC 14, and 9 for Mental Health
  11. Pre-Trial Release monthly statistics (page 21)
  12. Bond Supervision Unit monthly report (page 22)
  13. Alternative Sentencing Program stats (page 23 &24)
- B. Public Defender's Office Activities**
1. Monthly Court Stats (page 25)
  2. Mental Health Stats (page 26)
- C. CSCD Updates**
- ATR STATS (page 27&28)
- Mental Health**
1. Outpatient Competency cases & State hospital monthly admissions (page 29)
  2. Mental Health Jail Diversion activities
  3. Monthly North STAR Intakes (page 30)

# Dallas County Jail Population 2014 - 2016

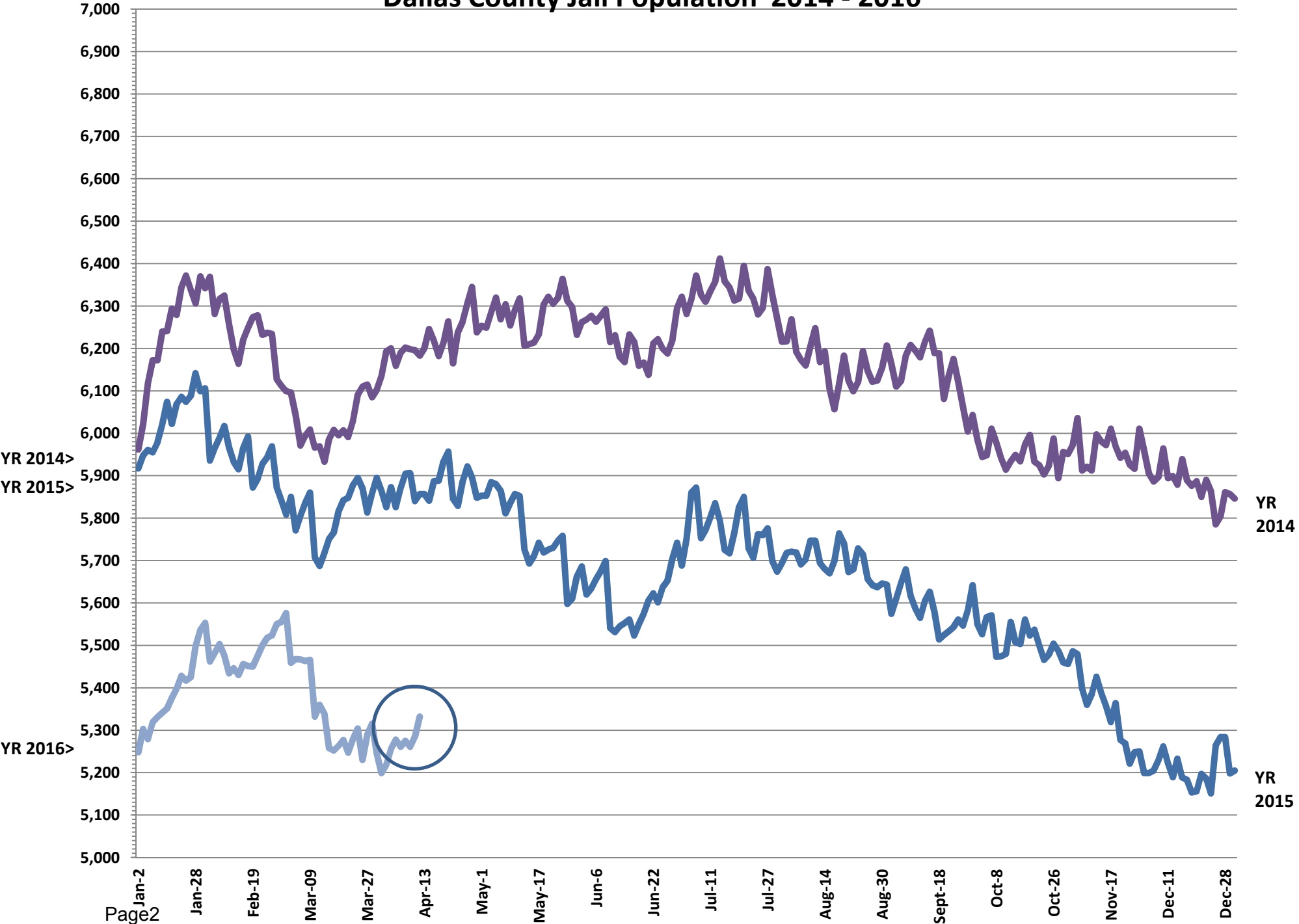

YR 2014>  
YR 2015>

YR 2014

YR 2016>

YR 2015

**Dallas County Jail Population Bookins 3-year statistical summary**

<b>JAIL POPULATION monthly averages</b>					
<b>2014</b>	Jail Pop AVG	<b>2015</b>	Jail Pop AVG	<b>2016</b>	Jail Pop AVG
<b>Jan-14</b>	6247	<b>Jan-15</b>	6036	<b>Jan-16</b>	5382
<b>Feb-14</b>	6250	<b>Feb-15</b>	5956	<b>Feb-16</b>	5492
<b>Mar-14</b>	6041	<b>Mar-15</b>	5824	<b>Mar-16</b>	5337
<b>Apr-14</b>	6214	<b>Apr-15</b>	5868		
<b>May-14</b>	6287	<b>May-15</b>	5768		
<b>Jun-14</b>	6232	<b>Jun-15</b>	5618		
<b>Jul-14</b>	6336	<b>Jul-15</b>	5772		
<b>Aug-14</b>	6168	<b>Aug-15</b>	5727		
<b>Sep-14</b>	6150	<b>Sep-15</b>	5590		
<b>Oct-14</b>	5959	<b>Oct-15</b>	5509		
<b>Nov-14</b>	5963	<b>Nov-15</b>	5342		
<b>Dec-14</b>	5885	<b>Dec-15</b>	5210		
	<b>6144</b>		<b>5685</b>		<b>5404</b>

<b>BOOKINS monthly totals</b>					
<b>2014</b>	Total bookins	<b>2015</b>	Total bookins	<b>2016</b>	Total bookins
<b>Jan-14</b>	6646	<b>Jan-15</b>	5939	<b>Jan-16</b>	5838
<b>Feb-14</b>	6115	<b>Feb-15</b>	5165	<b>Feb-16</b>	6086
<b>Mar-14</b>	6263	<b>Mar-15</b>	5978	<b>Mar-16</b>	5788
<b>Apr-14</b>	6590	<b>Apr-15</b>	6350		
<b>May-14</b>	6462	<b>May-15</b>	5900		
<b>Jun-14</b>	5837	<b>Jun-15</b>	5848		
<b>Jul-14</b>	6453	<b>Jul-15</b>	6357		
<b>Aug-14</b>	6229	<b>Aug-15</b>	6103		
<b>Sep-14</b>	5936	<b>Sep-15</b>	5694		
<b>Oct-14</b>	6072	<b>Oct-15</b>	5712		
<b>Nov-14</b>	5431	<b>Nov-15</b>	5042		
<b>Dec-14</b>	5168	<b>Dec-15</b>	5090		
	<b>6100</b>		<b>5765</b>		<b>5904</b>
	<b>73,202</b>		<b>69,178</b>		<b>17,712</b>

# JAIL POPULATION 2014-2016

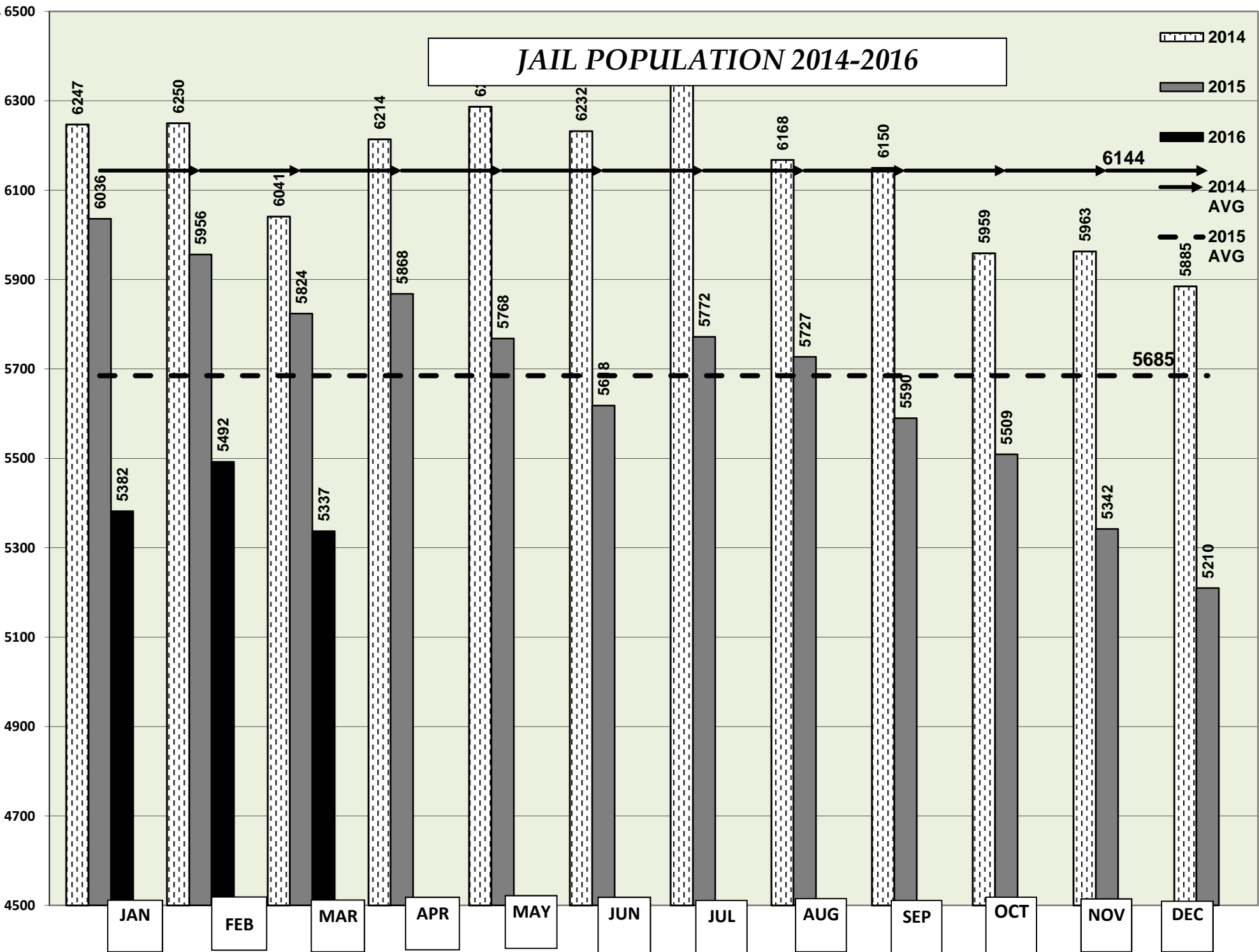

# BOOKIN COMPARISON for Last 36 Months

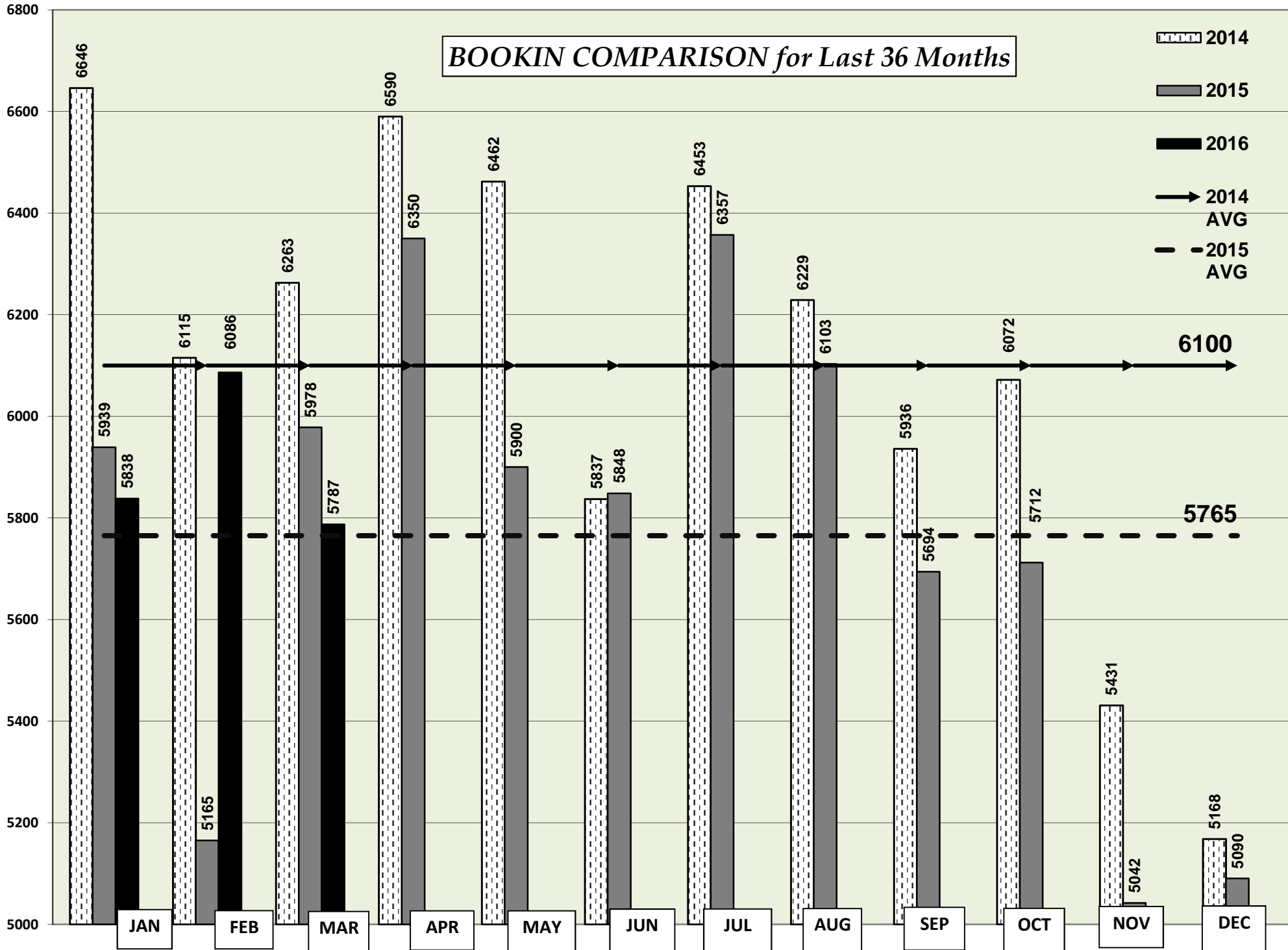

**MARCH DEWR  
2016**

	3/1	3/2	3/3	3/4	3/5	3/6	3/7	3/8	3/9	3/10	3/11	3/12	3/13	3/14	3/15	3/16	3/17	3/18	3/19	3/20	3/21	3/22	3/23	3/24	3/25	3/26	3/27	3/28	3/29	3/30	3/31	Avg
<b>Felony not filed</b>	312	282	298	293	303	332	347	363	295	297	272	248	268	286	246	240	251	288	269	287	301	270	280	292	288	285	309	332	319	295	289	<b>292</b>
<b>Felony pend. Grand Jury</b>	500	522	536	530	522	519	517	516	557	540	519	508	506	504	545	552	539	534	505	501	499	514	500	477	468	465	462	465	457	483	490	<b>508</b>
<b>Felony not incl. SJF</b>	2,050	2030	2022	2032	2006	2003	2001	1987	1985	1975	1978	1972	1970	1970	1960	1959	1937	1903	1937	1936	1932	1940	1941	1935	1939	1938	1936	1935	1945	1938	1931	<b>1965</b>
<b>SJF pend dispo</b>	392	389	386	374	358	360	360	355	366	370	382	378	382	383	377	374	372	368	383	383	381	367	372	378	377	377	377	377	381	387	379	<b>376</b>
<b>PV-Felony</b>	290	286	277	272	258	266	270	263	267	240	249	244	247	249	236	247	242	240	244	249	253	252	238	235	237	235	241	245	241	231	228	<b>251</b>
<b>TDC over 10y/appeal</b>	503	517	484	510	540	540	504	521	533	496	513	532	532	503	484	456	464	479	492	492	490	508	518	491	503	511	511	508	476	489	444	<b>501</b>
<b>Bench Warrants</b>	41	41	39	40	41	41	38	38	38	40	43	44	44	44	43	44	43	44	48	48	48	48	49	44	44	43	43	43	42	43	42	<b>43</b>
<b>TDC&lt;10yr/appeal</b>	27	27	26	26	26	26	26	26	26	26	26	26	26	26	23	21	21	21	21	21	21	20	22	21	21	21	21	22	22	21	<b>23</b>	
<b>Sentd. SJF</b>	105	92	98	103	114	114	114	120	113	120	112	117	117	117	120	99	105	110	110	110	110	101	92	102	94	96	96	96	98	89	93	<b>106</b>
<b>SJF on appeal</b>	0	0	0	0	0	0	0	0	0	0	0	0	0	0	0	0	0	0	0	0	0	0	0	0	0	0	0	0	0	0	0	<b>0</b>
<b>SJF serv in co jail</b>	75	74	71	72	74	67	67	69	73	80	80	84	78	76	77	83	79	77	73	73	69	67	63	59	61	62	61	57	60	61	65	<b>71</b>
<b>Misd. not filed</b>	177	192	205	205	186	195	217	186	178	174	166	170	195	197	152	139	146	160	161	182	179	162	176	176	178	157	182	201	186	179	190	<b>179</b>
<b>Misd. filed pend.</b>	185	173	144	155	153	152	154	170	158	155	141	141	146	147	166	159	151	133	141	142	144	176	160	150	142	152	155	154	173	167	159	<b>155</b>
<b>Misd-PV</b>	0	0	0	0	0	0	0	0	0	0	0	0	0	0	0	0	0	0	0	0	0	0	0	0	0	0	0	0	0	0	0	<b>0</b>
<b>Serv in jail (Cond of Prob)</b>	64	60	66	63	72	67	62	65	60	63	66	67	59	54	58	62	63	65	69	57	54	56	57	57	61	62	59	57	59	56	56	<b>61</b>
<b>Serving Co time &amp; fines</b>	34	40	43	43	45	40	37	40	40	43	46	44	43	42	48	49	52	55	55	49	45	43	51	45	50	48	47	45	49	53	56	<b>46</b>
<b>Serv fines/CT cost only</b>	0	0	0	0	0	0	0	0	0	0	0	0	0	0	0	0	0	0	0	0	0	0	0	0	0	0	0	0	0	0	0	<b>0</b>
<b>Out of county/state</b>	51	61	67	56	60	70	68	59	74	81	64	67	73	76	52	61	62	44	44	43	43	41	47	53	57	64	69	78	54	47	58	<b>59</b>
<b>Parole Violations</b>	203	208	211	190	191	194	190	198	200	205	182	181	183	183	183	187	196	193	193	197	195	190	194	192	180	178	180	185	185	187	183	<b>191</b>
<b>SAFPF</b>	151	150	147	152	154	154	151	155	147	151	159	164	164	157	151	157	144	145	148	148	146	150	152	148	153	152	152	149	152	149	138	<b>151</b>
<b>Special Programs</b>	99	101	109	119	127	127	111	96	95	100	112	119	121	115	99	108	110	121	126	126	117	115	116	125	138	148	148	143	120	126	134	<b>118</b>
<b>Other- Incompetent</b>	100	103	103	102	105	105	104	103	106	111	111	111	111	111	112	109	110	111	115	115	113	114	114	116	113	115	115	112	110	108	107	<b>110</b>
<b>US Marshall holds</b>	29	27	27	28	28	28	29	28	28	30	29	30	30	30	30	29	30	31	32	32	32	29	29	30	27	27	27	27	27	27	<b>29</b>	
<b>Contempt-in Jail</b>	15	17	17	18	19	18	18	20	21	20	18	18	18	18	23	20	20	18	19	19	19	22	21	21	19	19	19	19	20	22	21	<b>19</b>
<b>Contempt-Furlough</b>	301	301	301	301	301	301	301	301	301	301	301	301	301	301	302	301	301	301	301	301	301	301	301	301	301	301	301	301	301	301	301	<b>301</b>
<b>PEACE Bond</b>	0	0	0	0	0	0	0	0	0	0	0	0	0	0	0	0	0	0	0	0	0	0	0	0	0	0	0	0	0	0	0	<b>0</b>
<b>TYC hold</b>	0	0	0	0	0	0	0	0	0	0	0	0	0	0	0	0	0	0	0	0	0	0	0	0	0	0	0	0	0	0	0	<b>0</b>
<b>Immigration hold</b>	3	5	4	2	7	0	1	0	5	5	4	5	0	0	5	4	4	4	4	0	0	4	5	3	4	3	2	0	5	8	4	<b>3</b>
<b>Class C Misd. only</b>	28	33	43	42	45	19	27	44	46	42	37	21	10	11	26	36	35	29	26	18	25	26	40	33	29	20	22	16	27	34	37	<b>30</b>
<b>Contract inmates</b>	0	0	0	0	0	0	0	0	0	0	0	0	0	0	0	0	0	0	0	0	0	0	0	0	0	0	0	0	0	0	0	<b>0</b>
<b>US Military hold</b>	0	0	0	0	0	0	0	0	0	0	0	0	0	0	0	0	0	0	0	0	0	0	0	0	0	0	0	0	0	0	0	<b>0</b>
<b>Default</b>	25	71	66	46	48	31	54	41	55	36	47	41	37	40	42	57	54	95	48	49	31	64	67	59	54	52	55	50	38	53	47	<b>50</b>
<b>With Furlough added</b>	5,760	5,802	5,790	5,774	5,783	5,769	5,768	5,764	5,767	5,701	5,657	5,633	5,661	5,640	5,560	5,553	5,531	5,569	5,564	5,578	5,548	5,580	5,605	5,543	5,538	5,531	5,590	5,616	5,547	5,555	5,500	<b>5638</b>
<b>Jail Population-Actual</b>	5,459	5,501	5,489	5,473	5,482	5,468	5,467	5,463	5,466	5,400	5,356	5,332	5,360	5,339	5,258	5,252	5,230	5,268	5,263	5,277	5,247	5,279	5,304	5,242	5,237	5,230	5,289	5,315	5,246	5,254	5,199	<b>5337</b>
<b>INTAKES</b>	229	266	210	235	142	107	219	216	199	200	169	122	100	147	237	177	239	186	130	111	165	229	209	215	169	180	120	175	226	230	229	187
<b>RELEASES</b>	251	247	239	256	154	70	242	210	215	244	252	120	78	198	234	247	206	205	123	122	147	209	212	239	225	128	91	147	291	212	292	197
<b>VARIANCE</b>	-22	19	-29	-21	-12	37	-23	6	-16	0	-83	2	22	-51	3	-70	0	-19	7	-11	18	20	-3	-24	-56	52	29	28	-65	18	-63	-10.26

**ALS 33**                      **Total Bookins**                      **5,788**                      **Total Releases**                      **6,106**                      **165,445.00**                      =                      **\$ 11,478,574**

### 3-MONTH Jail Pop DEWR BUCKET MONTHLY AVG'S COMPARISON

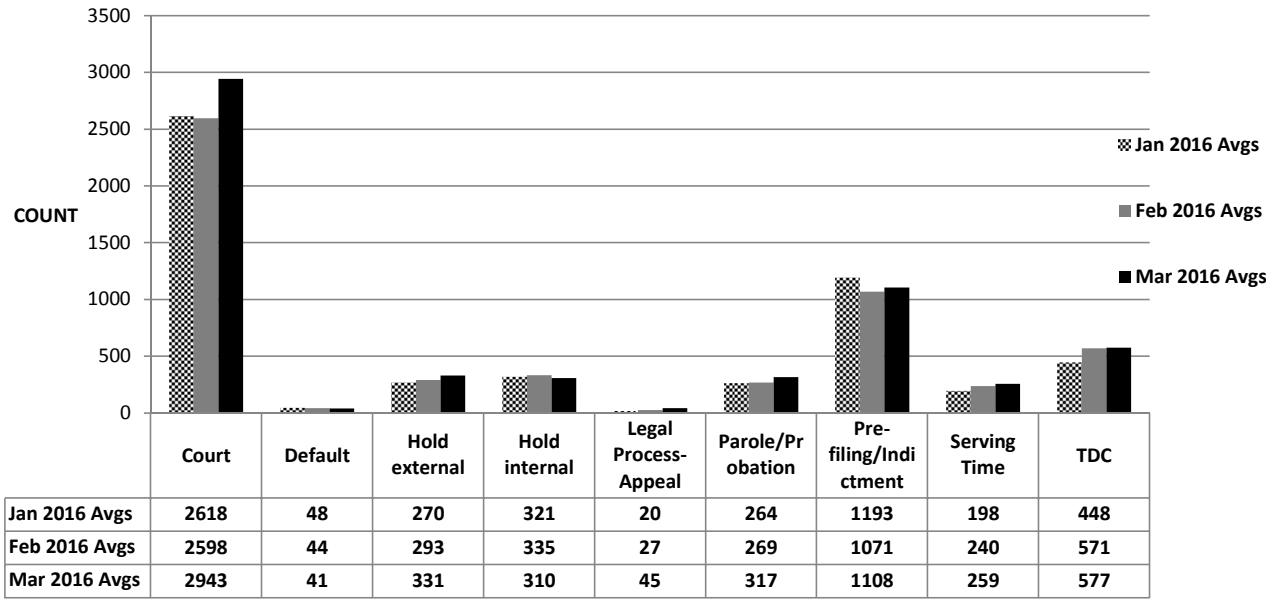

Jail Pop Buckets	Jail Pop Category
Misdmnr filed-pend	Court
Fel.pend excl.SJF	Court
State Jail Fel only	Court
Default	Default
Out of Co/State	Hold external
Parole Vio.	Hold external
US Marshal	Hold external
TYC hold	Hold external
Immigration hold	Hold external
Contract	Hold external
US Military	Hold external
SAFPF	Hold internal
Sp.Pgrms	Hold internal
Incompetent	Hold internal
Bench Warrants	Legal Process
TDC <10y/appeal	Legal Process-Appeal
Sentd SJF/appeal	Legal Process-Appeal
PV-Felony	Parole/Probation
PV-Misdmnr	Parole/Probation
Felony not filed	Pre-filing/Indictment
Felony pend GJ	Pre-filing/Indictment
Misdmnr not filed	Pre-filing/Indictment
SJF-Serv Co Jail	Serving Time
Serv as Con of Prob.	Serving Time
Serv Co time/ fines	Serving Time
Serv fines/ fees only	Serving Time
Cntmpt-in Jail	Serving Time
Class C only	Serving Time
TDC over 10yrs	TDC
Sentenced SJF	TDC

### Mar 2016 Jail Pop DEWR Snapshot

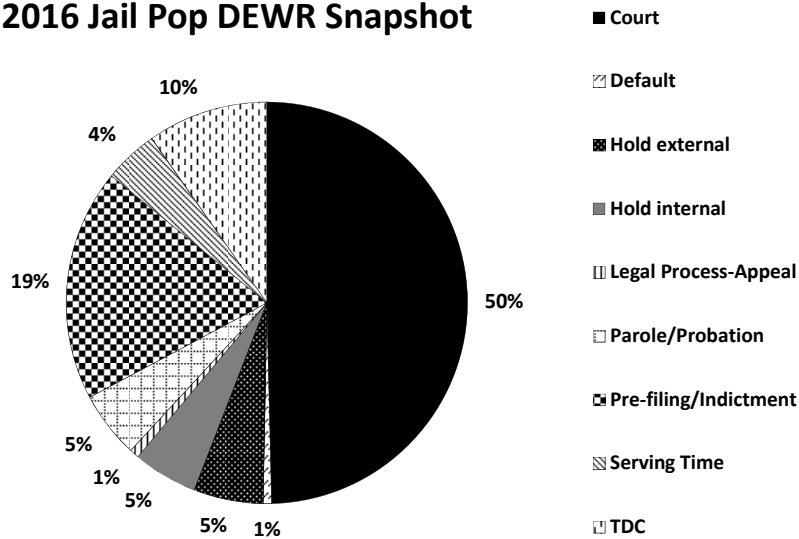

## DEWR BUCKET COMPARISON

BUCKET NAMES	MAR 2015 vs 2016	MAR 15	MAR 16	JAN 16	FEB 16	Mar 16	FEB vs MAR
Variance							
<b>SPECIAL FOCUS</b>							
Fel.pend excl.SJF	<b>-403</b>	2368	1965	2005	2005	1965	<b>-40</b>
State Jail Felony	<b>-77</b>	453	376	390	394	376	<b>-18</b>
PV-Felony	<b>-60</b>	311	251	264	269	251	<b>-18</b>
Felony pend Grand Jury	<b>-47</b>	555	508	669	576	508	<b>-68</b>
Special Programs	<b>17</b>	101	118	106	106	118	<b>12</b>
<b>TRENDING UP</b>							
Sentenced to SJF	<b>59</b>	47	106	111	103	106	<b>3</b>
SAFPF	<b>57</b>	94	151	128	138	151	<b>13</b>
Incompetent	<b>34</b>	76	110	87	91	110	<b>19</b>
US Marshal	<b>27</b>	2	29	24	26	29	<b>3</b>
Felony Not Filed	<b>22</b>	270	292	335	314	292	<b>-22</b>
<b>TRENDING DOWN</b>							
Misdemeanors pending	<b>-39</b>	194	155	180	157	155	<b>-2</b>
Serving County Time	<b>-17</b>	63	46	54	46	46	<b>0</b>
Contempt in Jail	<b>-10</b>	29	19	11	13	19	<b>6</b>
Serv as Cond of Prob.	<b>-7</b>	68	61	49	58	61	<b>3</b>
Immigration	<b>-4</b>	7	3	2	2	3	<b>1</b>
TDC<10yr/appeal	<b>1</b>	42	43	20	27	43	<b>16</b>
Bench Warrants	<b>2</b>	41	43	43	42	43	<b>1</b>
<b>STABLE</b>							
Parole Violator only	<b>7</b>	184	191	182	204	191	<b>-13</b>
Class C Misd. only	<b>6</b>	24	30	25	43	30	<b>-13</b>
SJF-Serv Co.Jail (12.44a)	<b>5</b>	66	71	59	80	71	<b>-9</b>
Out of Co/State	<b>2</b>	57	59	62	61	59	<b>-2</b>
TYC	<b>0</b>	0	0	0	0	0	<b>0</b>
<b>Jail Population Avg.</b>	<b>-619</b>	<b>5956</b>	<b>5337</b>	<b>5382</b>	<b>5492</b>	<b>5337</b>	<b>-155</b>



DEWR BUCKET MONTHLY AVERAGES

	Feb 14	Mar 14	Apr 14	May 14	Jun 14	Jul 14	Aug 14	Sep 14	Oct 14	Nov 14	Dec 14	Jan 15	Feb 15	Mar 15	Apr 15	May 15	Jun 15	Jul 15	Aug 15	Sep 15	Oct 15	Nov 15	Dec 15	Jan 16	Feb 16	Mar 16	Avg
Felony not filed	237	227	265	273	259	244	245	245	303	330	340	321	270	270	302	281	284	333	348	329	306	301	334	335	314	292	291
Felony pend GJ	789	710	729	690	734	873	696	611	669	628	542	716	579	555	601	576	603	622	575	556	595	579	551	669	576	508	638
Fel.pend excl.SJF	2218	2255	2236	2294	2278	2257	2379	2428	2355	2355	2384	2355	2388	2368	2263	2233	2146	2092	2146	2151	2079	2024	2000	2005	2005	1965	2,218
State Jail Fel only	462	481	459	508	483	463	507	508	451	471	496	481	497	453	436	470	427	425	430	407	396	375	357	390	394	376	449
PV-Felony	377	366	355	363	358	359	311	357	324	330	302	277	282	311	302	299	268	274	280	276	249	234	230	264	269	251	305
TDC over 10yrs	511	484	475	435	441	462	426	414	410	439	472	482	483	515	527	475	469	483	474	468	507	446	397	337	468	501	465
Bench Warrants	55	58	58	61	59	58	48	43	46	45	50	52	43	41	51	49	46	57	47	43	44	45	43	43	42	43	49
TDC <10y/appeal	43	44	48	41	38	41	43	41	45	46	45	44	46	42	40	40	41	39	40	39	36	29	23	20	27	43	39
Sentenced SJF	113	71	123	128	136	123	123	158	115	106	98	107	129	97	92	94	106	118	104	86	88	115	136	111	103	106	111
Sentd SJF/appeal	4	5	5	3	2	2	2	2	4	6	4	3	3	3	3	3	2	1	2	2	1	0	0	0	0	0	2
SJF-Serv Co Jail	50	52	68	67	51	40	53	63	67	69	61	56	73	66	84	77	71	87	84	71	81	79	62	59	80	71	66
Misdmnr not filed	145	139	159	154	146	168	157	162	145	144	141	168	180	172	199	182	186	205	185	187	180	168	183	189	181	179	169
Misdmnr filed-pend	265	235	229	247	213	237	246	250	206	208	207	202	192	194	194	206	201	191	186	169	158	152	156	180	157	155	204
PV-Misdmnr	0	0	0	0	0	0	0	0	0	0	0	0	0	0	0	0	0	0	0	0	0	0	0	0	0	0	0
Serv as Con of Prob.	64	62	70	70	64	67	70	61	68	75	69	61	73	68	73	72	77	73	74	72	64	64	55	49	58	61	67
Serv Co time/ fines	104	87	91	83	84	82	89	73	65	55	45	43	63	47	49	47	47	52	52	49	49	54	47	54	46	46	62
Serv fines/ fees only	0	0	0	0	0	0	0	0	0	0	0	0	0	0	0	0	0	0	1	0	0	0	0	0	0	0	0
Out of Co/State	62	63	73	65	72	77	65	57	54	55	53	51	60	57	64	65	66	63	59	63	57	60	62	62	61	59	62
Parole Vio.	285	265	299	301	292	284	257	245	216	185	170	176	183	184	183	178	181	236	234	216	199	186	181	182	204	191	223
SAFPF	145	129	126	123	145	138	116	113	107	120	116	135	123	94	105	118	111	131	116	143	143	153	131	128	138	151	127
Sp.Prgms	134	125	128	131	122	120	121	145	141	125	122	125	108	101	96	106	98	109	101	111	115	119	102	106	106	118	117
Incompetent	35	36	34	39	50	45	43	36	40	43	48	49	56	76	86	85	78	63	56	59	65	71	78	87	91	110	59
US Marshal	37	39	70	80	78	76	59	33	17	15	13	12	6	2	1	2	2	2	2	2	3	4	9	24	26	29	25
Cntmpt-in Jail	49	49	54	63	56	42	38	40	42	44	38	42	39	29	26	25	25	24	22	18	20	14	11	11	13	19	33
Furlough	359	353	351	350	350	349	350	349	348	348	348	348	347	329	307	306	306	305	304	304	303	302	302	302	301	301	329
PEACE Bond	0	0	0	0	0	0	0	0	0	0	0	0	0	0	0	0	0	0	0	0	0	0	0	0	0	0	0
TYC hold	0	0	0	0	0	0	0	0	0	0	0	0	0	0	0	0	0	1	0	0	0	0	0	0	0	0	0
Immigration hold	9	10	11	10	9	8	8	11	11	8	6	5	6	7	7	9	8	8	3	3	3	3	2	2	2	3	7
Class C only	21	16	18	22	22	24	23	24	25	22	22	25	25	24	34	33	32	34	32	24	25	25	23	25	43	30	26
Contract	0	0	0	0	0	0	0	0	0	0	0	0	0	0	0	0	0	0	0	0	0	0	0	0	0	0	0
US Military	0	0	0	0	0	0	0	0	0	0	0	0	0	0	0	0	0	0	0	0	0	0	0	0	0	0	0
Default	36	33	31	35	40	46	42	33	32	40	40	48	48	48	50	41	43	49	46	46	45	40	38	48	44	50	42
Furlough added	6609	6394	6565	6637	6582	6685	6518	6499	6308	6310	6233	6384	6303	6153	6175	6074	5924	6078	6002	5893	5811	5644	5511	5663	5793	5638	6,185
Jail Population Actual	6250	6041	6214	6287	6232	6336	6168	6150	5959	5963	5885	6036	5956	5824	5868	5768	5618	5772	5727	5590	5509	5342	5210	5382	5492	5337	5,858
INTAKES	218	202	220	208	195	208	201	198	196	196	167	192	184	193	212	153	195	205	197	190	184	168	168	138	210	187	193
RELEASES	227	198	217	210	192	210	202	205	198	198	173	184	194	192	212	97	194	207	196	193	190	173	173	107	210	197	191
VARIANCE	-9	4	3	-2	3	2	-1	-8	2	2	6	-8	-16	1	0	56	1	-2	1	3	6	5	5	31	1	10	4

**Monthly Release Totals by Category**

Category	Jan 2015	Feb 2015	Mar 2015	Apr 2015	May 2015	Jun 2015	Jul 2015	Aug 2015	Sep 2015	Oct 2015	Nov 2015	Dec 2015	Jan 2016	Feb 2016	Mar 2016	Net Feb 2016 vs Mar 2016
Deceased	0	0	1	0	1	0	0	0	0	1	0	1	0	1	0	-1
Escaped	0	0	0	0	0	0	0	0	0	1	0	0	0	0	0	0
Failed to Report	3	1	3	0	0	2	3	1	0	2	0	0	0	1	0	-1
Failed to Return	0	0	0	0	2	0	0	0	0	0	0	0	0	0	0	0
Per finding of fact/dry writ	42	29	32	28	37	26	27	46	44	33	33	30	53	53	16	-37
JTC/Wilmer	46	50	73	53	55	78	54	69	75	62	65	65	70	85	103	18
No Billed	6	16	8	7	12	10	12	11	10	8	14	12	10	9	8	-1
Other	118	92	112	123	148	107	173	137	131	124	105	89	102	134	123	-11
PAID FINE only	2	0	0	1	0	2	2	0	2	0	0	0	1	0	1	1
Parole InAbsentia	2	0	2	5	4	1	1	1	3	1	1	1	1	3	2	-1
Parole Warrant W/drwr	83	65	72	61	49	51	61	64	65	69	46	57	51	72	74	2
Ptd Cash Bnd	235	231	292	255	225	243	244	263	187	232	201	216	215	208	254	46
Ptd PR Bnd	138	123	116	128	120	129	121	116	144	108	103	105	106	118	120	2
Ptd Pretrial Bnd	147	102	124	121	106	115	116	94	103	96	78	69	70	75	75	0
Ptd Surety	1044	1022	1107	1054	974	952	1114	1066	1075	1060	933	987	1081	1081	1034	-47
Ptd Writ Bnd	0	1	1	1	1	0	1	2	3	0	0	2	0	2	1	-1
Per Court Order	112	107	128	102	92	104	103	91	101	119	83	95	98	113	97	-16
Probation	159	144	202	206	170	205	171	191	153	177	174	170	167	212	205	-7
Agency's pick-up expired	186	160	170	181	174	137	163	180	160	137	173	140	167	146	153	7
Article 14.06	14	14	9	15	37	20	25	9	15	10	14	14	7	12	20	8
Class C only	952	790	930	1160	1093	984	1146	1079	897	888	802	816	964	1385	1042	-343
per Investigating Agency	41	27	35	40	34	49	41	39	48	37	21	23	30	28	50	22
per Teletype	264	324	312	362	312	298	343	352	289	292	248	271	299	320	25	-295
to Dallas Co. Agency	262	264	259	308	287	291	317	286	219	260	198	168	246	264	297	33
INS	92	90	109	115	127	105	135	107	89	104	96	99	94	95	225	130
to Investigating Agency	12	20	10	15	12	6	3	5	16	17	8	7	7	8	137	129
Mental Hospital	39	19	35	31	36	39	47	28	37	26	23	22	26	32	12	-20
Military	0	0	1	0	0	0	1	1	1	0	0	1	3	0	28	28
Out of County	307	318	340	344	357	390	437	354	347	387	321	341	319	334	1	-333
Out of State	28	39	40	40	39	39	38	40	54	28	31	29	46	33	375	342
Rem.Frm.Furlough Count	0	1	7	0	0	0	0	0	0	1	0	0	0	1	43	42
Special Programs	126	122	134	123	169	153	131	121	134	147	137	141	143	139	148	9
TDC	624	618	625	614	723	594	750	562	652	753	641	627	505	543	780	237
US Marshall	25	22	17	14	13	22	16	28	16	43	31	33	18	11	30	19
Served Time	603	614	647	723	588	658	649	706	712	645	593	567	574	583	628	45
Served Time/Pd Fine	4	5	11	12	6	6	12	8	3	8	9	1	9	3	4	1
<b>TOTALS</b>	<b>5716</b>	<b>5430</b>	<b>5964</b>	<b>6364</b>	<b>6082</b>	<b>5813</b>	<b>6427</b>	<b>6076</b>	<b>5785</b>	<b>5876</b>	<b>5182</b>	<b>5199</b>	<b>5482</b>	<b>6104</b>	<b>6111</b>	
<b>avg per day</b>	<b>184</b>	<b>193</b>	<b>192</b>	<b>212</b>	<b>196</b>	<b>194</b>	<b>207</b>	<b>196</b>	<b>187</b>	<b>189</b>	<b>172</b>	<b>168</b>	<b>177</b>	<b>210</b>	<b>196</b>	

### 3-MONTH AVG Release Destinations Comparison

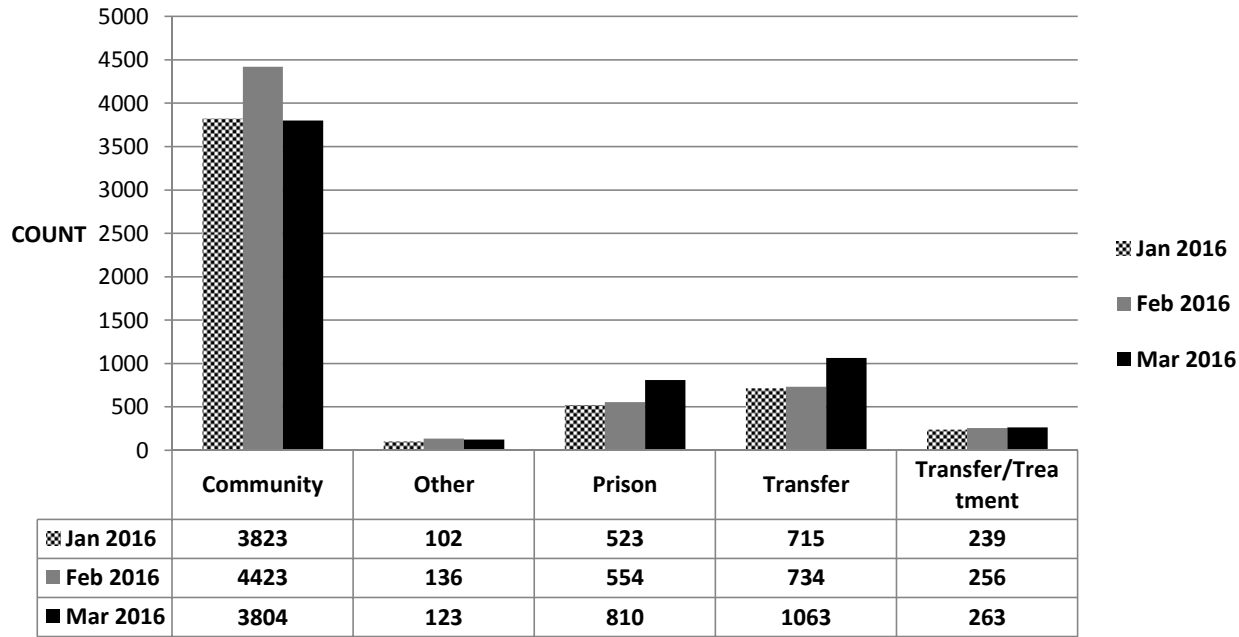

Release Category	Release destination
Per finding of fact/dry writ	Community
No Billed	Community
PAID FINE only	Community
Parole InAbsentia	Community
Parole Warrant W/drw	Community
Ptd Cash Bnd	Community
Ptd PR Bnd	Community
Ptd Pretrial Bnd	Community
Ptd Surety	Community
Ptd Writ Bnd	Community
Per Court Order	Community
Probation	Community
Agency's pick-up expired	Community
Article 14.06	Community
Class C only	Community
per Investigating Agency	Community
per Teletype	Community
Served Time	Community
Served Time/Pd Fine	Community
Deceased	Other
Escaped	Other
Failed to Report	Other
Failed to Return	Other
Other	Other
TDC	Prison
US Marshall	Prison
to Dallas Co. Agency	Transfer
INS	Transfer
to Investigating Agency	Transfer
Military	Transfer
Out of County	Transfer
Out of State	Transfer
JTC/Wilmer	Transfer/Treatment
Mental Hospital	Transfer/Treatment
Special Programs	Transfer/Treatment

### Mar 2016 Avg Release Destination Snapshot

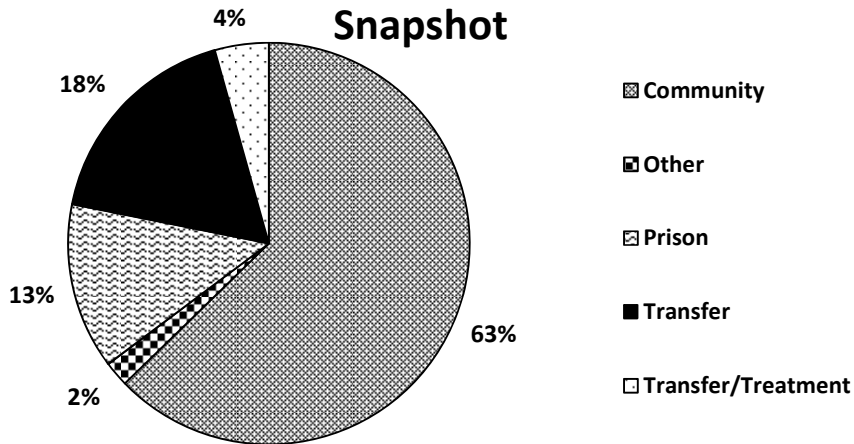

**AVERAGE LENGTH OF STAY  
IN JAIL BASED ON RELEASE REASON**

RELEASE CATEGORY	Feb 2014	Mar 2014	Apr 2014	May 2014	Jun 2014	Jul 2014	Aug 2014	Sep 2014	Oct 2014	Nov 2014	Dec 2014	2014 avg	Jan 2015	Feb 2015	Mar 2015	Apr 2015	May 2015	Jun 2015	Jul 2015	Aug 2015	Sep 2015	Oct 2015	Nov 2015	Dec 2015	2015 avg	Jan 2016	Feb 2016	Mar 2016
State Hosp	76	111	102	95	78	113	97	111	101	98	113	100	116	118	124	145	159	131	150	124	131	119	137	131	132	124	147	151
Paroled in Absentia	347	12	0	0	0	754	12	0	41	0	77	110	45	0	355	212	40	55	2	300	205	140	18	910	190	133	276	125
TDCJ	126	117	135	115	112	128	127	112	103	137	135	123	135	102	141	125	145	145	133	123	130	121	135	141	131	130	106	136
JTC/Wilmer	103	76	82	72	75	76	70	82	73	83	80	83	71	78	72	84	67	57	49	52	65	46	56	66	64	63	48	49
Special Programs	74	75	74	50	59	68	50	60	70	71	83	66	79	80	80	73	76	69	70	60	70	66	61	74	72	66	50	79
US Marshall	51	27	42	65	84	97	104	165	135	80	129	87	20	21	119	205	290	103	102	124	69	69	120	64	109	53	44	89
Other	13	13	12	14	72	22	13	17	7	8	8	18	10	20	15	22	5	8	32	47	53	51	54	81	33	73	10	7
Parole Wrnt wdrwn	41	41	38	50	42	52	49	57	53	40	40	47	39	38	38	31	60	55	44	33	44	35	39	47	42	39	28	32
on Probation	42	42	46	42	38	40	51	51	42	45	52	45	44	61	63	51	60	63	51	45	45	45	49	44	52	44	48	46
No Bill	34	32	30	29	25	28	27	25	30	27	32	29	36	35	38	31	29	31	41	27	33	30	23	28	32	45	30	26
Out of State	17	23	17	69	31	24	25	19	33	19	33	28	29	27	26	25	28	31	25	27	17	39	31	26	28	31	21	42
to INS	33	35	47	24	48	51	50	39	46	51	50	42	55	49	60	65	71	71	58	74	56	60	63	77	63	56	64	49
Posted PR Bond	29	27	29	40	33	27	26	30	21	31	29	30	19	21	30	18	24	20	30	17	23	20	20	22	22	22	39	32
Order of Court	17	17	27	18	26	28	38	24	18	20	20	23	22	45	22	27	23	21	51	21	24	24	14	26	27	22	28	20
Served Time	20	22	21	21	25	22	23	24	26	23	5	21	28	25	26	24	26	22	22	23	21	24	23	26	24	21	27	22
Out of Co	18	21	18	23	20	17	21	19	20	21	23	20	21	26	22	23	21	17	21	23	22	21	22	20	22	18	17	16
Failed to Report	14	17	18	0	0	18	0	6	10	7	0	9	6	19	8	0	17	10	11	12	411	19	0	0	43	0	10	0
Agcy pick-up expired	14	10	17	18	12	18	17	11	12	16	19	15	17	18	13	11	13	12	18	13	14	18	17	12	15	17	16	12
Per Teletype	7	7	8	9	15	7	8	8	6	4	11	8	8	7	9	8	8	8	11	9	10	10	8	12	9	7	11	8
To Dallas Co Agny	8	8	13	15	15	11	12	14	10	7	10	11	13	16	16	12	13	14	11	12	11	11	11	11	13	13	9	10
to Invtgng Agcy	5	3	20	2	2	19	0	2	2	2	4	6	2	2	4	17	2	3	2	1	2	2	3	28	6	0	1	1
Per Invtgng Agcy	5	5	11	5	5	6	7	6	8	7	8	7	7	8	7	17	7	2	6	16	6	7	5	6	8	7	9	9
Finding of fact/Dry Writ	6	7	7	7	7	7	6	6	7	7	9	7	9	9	10	8	10	11	8	8	8	10	8	9	9	9	8	10
Class C only	8	6	10	9	9	8	8	9	7	7	11	8	9	11	11	9	11	10	10	11	12	12	9	11	11	9	8	13
Ptd Surety	6	4	6	9	5	7	7	5	7	6	7	6	5	8	4	6	7	6	5	5	5	4	5	5	5	4	6	5
to US Military	5	2	0	0	5	0	0	4	5	0	5	2	0	0	18	0	0	0	5	0	3	0	0	0	2	6	0	4
Ptd Writ Bd	6	0	2	2	0	0	2	3	3	0	0	2	0	7	6	0	3	0	2	1	4	0	3	1	2	0	7	5
Ptd Pretrial Bd	3	3	3	3	3	3	3	3	3	4	4	3	3	3	3	1	3	2	2	2	2	2	1	3	2	2	2	2
Ptd Cash Bd	2	2	2	2	3	2	2	2	2	2	2	2	2	2	2	1	2	1	1	1	1	1	0	1	1	1	1	2
Serv Time/Pd Fine	3	2	3	1	3	1	2	2	2	1	1	2	1	9	2	0	1	0	2	0	0	0	0	0	1	0	0	0
Article 14.06	1	0	3	2	4	14	13	13	2	16	16	7	10	25	8	36	19	13	28	15	12	15	76	45	25	17	40	17
Deceased	3	6	4	0	0	0	0	0	0	33	0	4	0	0	340	0	0	0	0	0	0	3	0	36	32	0	5	0
Failed to Return	68	0	9	0	0	0	0	0	0	0	0	6	0	0	0	0	0	0	0	0	0	0	0	0	0	0	10	0
Escaped	0	0	0	0	0	0	0	0	0	0	0	0	0	0	0	0	0	0	0	0	0	6	0	0	1	0	0	0
Removed from furlough	0	31	0	0	6	0	0	0	0	0	0	3	0	0	0	0	0	0	0	0	0	102	0	0	9	0	9	0
Avg length stay in-jail/ those released/ in the month	29	27	32	29	31	30	30	30	28	29	30	30	30	29	31	30	31	31	30	28	31	32	33	35	31	28	25	33
Total Releases for month	6347	6139	6505	6510	5762	6501	6260	6164	6129	5347	5358	6113	5716	5430	5964	6364	6082	5813	6427	6076	5785	5876	5182	5199	5826	5479	6104	6111

### 3-Month Avg Length of Stay in Jail Based on Release Reason

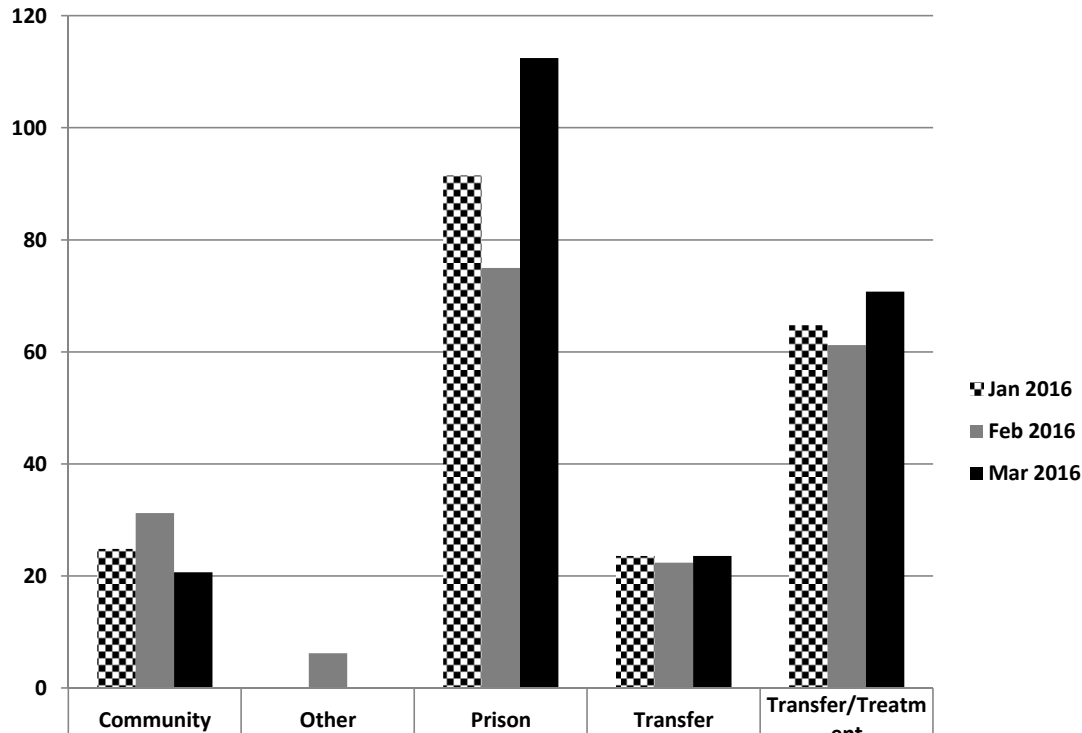

	Community	Other	Prison	Transfer	Transfer/Treatment
Jan 2016	25	0	92	24	65
Feb 2016	31	6	75	22	61
Mar 2016	21	0	113	24	71

Release Category	Length of Stay in Jail based on release reason
Paroled in Absentia	Community
Other	Community
Parole Wrnt wdrwn	Community
on Probation	Community
No Bill	Community
Posted PR Bond	Community
Order of Court	Community
Served Time	Community
Agcy pick-up expired	Community
Per Teletype	Community
Per Invtgng Agcy	Community
Finding of fact/Dry Writ	Community
Class C only	Community
Ptd Surety	Community
Ptd Writ Bd	Community
Ptd Pretrial Bd	Community
Ptd Cash Bd	Community
Serv Time/Pd Fine	Community
Article 14.06	Community
Failed to Report	Other
Deceased	Other
Failed to Return	Other
Escaped	Other
TDCJ	Prison
US Marshall	Prison
Out of State	Transfer
to INS	Transfer
Out of Co	Transfer
To Dallas Co Agny	Transfer
to Invtgng Agcy	Transfer
State Hosp	Transfer/Treatment
JTC/Wilmer	Transfer/Treatment
Special Programs	Transfer/Treatment
to US Military	Transfer/Treatment

## STATE JAIL INITIATIVE STATISTICS

Month For the Month Ending	PLEAS			REVOCATIONS			TRIALS			DISMISSALS	WAIVERS	DISPOSITIONS
	By Court	By Mag	Total	By Court	By Mag	Total	By Court	By Jury	Total			
38 September 2014	455	276	731	179	0	179	1	0	1	17	55	928
39 October 2014	665	345	1,010	114	0	114	0	1	1	13	52	1,138
40 November 2014	317	186	503	153	0	153	0	1	1	13	54	670
41 December 2014	417	180	597	147	0	147	0	0	0	14	27	758
42 January 2015	490	228	718	161	0	161	0	0	0	9	53	888
43 February 2015	459	215	674	134	0	134	0	0	0	14	35	822
44 March 2015	449	219	668	161	0	161	0	0	0	29	37	858
45 April 2015	612	292	904	188	0	188	0	0	0	21	10	1,113
46 May 2015	488	201	689	166	0	166	0	0	0	42	0	897
47 June 2015	611	173	784	159	0	159	0	2	2	20	4	965
48 July 2015	669	264	933	217	0	217	0	5	5	32	3	1,187
49 August 2015	547	252	799	168	0	168	0	2	2	24	0	993
50 September 2015	457	211	668	188	0	188	0	4	4	50	0	910
51 October 2015	544	292	836	177	0	177	0	0	0	46	3	1,059
52 November 2015	388	199	587	129	0	129	0	0	0	31	2	747
53 December 2015	305	219	524	100	0	100	0	0	0	15	0	639
54 January 2016	444	206	650	166	0	166	1	0	1	18	14	835
55 February 2016	456	242	698	190	0	190	0	1	1	28	6	917
56 March 2016	450	262	712	145	0	145	0	1	1	39	22	897
Average	485	235	720	160	0	160	0	1	1	25	20	906

DALLAS COUNTY SHERIFF'S DEPARTMENT  
 FUGITIVE SECTION FISCAL YEAR 2016  
 TDCJ MONTHLY ACTIVITY SHEET  
 MONTH: March 2016

BEGINNING TOTAL OF INMATES PAPER READY:

279 19

ID / SJ

DATE	ID	SJ	JUDGMENTS PROCESSED	JUDGMENTS RETURNED	#OF INMATES PR / ID	PAR VIOL READY	B/W RTR	# OF INMATES TO TDCJ	#OF INMATES WAITING / ID	#OF INMATES PR / SJ	ID / SJ		# OF INMATES TO ISF	# OF INMATES TO SAFPF
	JUDGMENTS RECEIVED	JUDGMENTS RECEIVED									# OF INMATES TO SJ	#OF INMATES WAITING / SJ		
1	32	10	68	5	41	0	0	25	295	5	10	14	0	0
2	22	12	38	4	14	3	0	2	307	10	22	2	0	1
3	37	23	52	3	35	0	0	52	290	0	0	2	0	4
4	25	12	52	7	0	0	0	0	290	16	0	18	14	0
5	0	0	0	0	0	0	0	0	290	0	0	18	0	0
6	0	0	0	0	0	0	0	0	290	0	0	18	0	0
7	31	12	17	2	8	0	9	37	261	3	0	21	6	3
8	26	6	28	7	1	0	0	0	262	5	0	26	0	0
9	49	27	89	4	40	0	0	0	302	0	13	13	0	14
10	30	36	20	3	18	3	0	53	267	0	0	13	0	4
11	49	21	0	0	0	0	0	0	267	0	10	3	25	0
12	0	0	0	0	0	0	0	0	267	0	0	3	0	0
13	0	0	0	0	0	0	0	0	267	0	0	3	0	0
14	26	18	26	0	17	0	0	28	256	16	0	19	0	7
15	23	9	42	5	3	0	14	38	221	28	0	47	0	5
16	22	7	27	6	12	0	0	41	192	1	0	48	0	26
17	18	17	74	10	63	3	0	12	243	14	0	62	0	16
18	25	21	47	7	32	0	0	1	274	11	0	73	0	0
19	0	0	0	0	0	0	0	0	274	0	0	73	0	0
20	0	0	0	0	0	0	0	0	274	0	0	73	0	0
21	30	4	35	0	17	0	0	2	289	0	0	73	2	3
22	33	12	50	3	24	0	0	1	312	0	1	72	4	0
23	20	9	48	12	15	0	9	0	327	7	14	65	0	3
24	63	39	77	4	34	0	0	37	324	0	0	65	0	8
25	8	13	20	2	0	0	0	2	322	10	15	60	15	0
26	0	0	0	0	0	0	0	0	322	0	0	60	0	0
27	0	0	0	0	0	0	0	0	322	0	0	60	0	0
28	27	7	21	6	12	0	4	5	329	11	0	71	0	5
29	12	14	57	3	21	2	0	38	312	0	6	65	0	0
30	27	14	0	0	15	0	0	1	326	0	13	52	0	12
31	32	19	0	0	7	0	0	50	283	0	0	52	13	0
<b>TOTAL</b>	<b>667</b>	<b>362</b>	<b>888</b>	<b>93</b>	<b>429</b>	<b>11</b>	<b>36</b>	<b>425</b>	<b>283</b>	<b>137</b>	<b>104</b>	<b>52</b>	<b>79</b>	<b>111</b>

## PRE-INDICTMENT WAIVERS BY COURT BY MONTH

	CDC1	CDC2	CDC3	CDC4	CDC5	CDC6	CDC7	194 <sup>th</sup>	195 <sup>th</sup>	203 <sup>rd</sup>	204 <sup>th</sup>	265 <sup>th</sup>	282 <sup>nd</sup>	283 <sup>rd</sup>	291 <sup>st</sup>	292 <sup>nd</sup>	363 <sup>rd</sup>	Total
2014 Year Totals	195	82	63	64	60	58	86	67	85	129	51	50	59	46	45	55	58	1253
Year Avg	16	7	5	5	5	5	7	6	7	11	4	4	5	4	4	5	5	104
2015 Year Totals	180	55	44	84	51	58	63	74	74	77	94	51	39	49	56	73	49	1171
Year Avg	15	5	4	7	4	5	5	6	6	6	8	4	3	4	5	6	4	98
<b>DATE</b>																		<b>Total</b>
Jan 16	11	5	4	5	7	5	1	6	3	18	13	3	0	3	6	5	5	100
Feb 16	22	7	3	10	15	4	2	12	8	7	18	10	6	6	14	5	6	155
Mar 16	21	4	5	15	9	5	10	9	8	16	5	5	2	3	14	8	6	145
Apr 16																		0
May 16																		0
Jun 16																		0
Jul 16																		0
Aug 16																		0
Sep 16																		0
Oct 16																		0
Nov 16																		0
Dec 16																		0
2016 Year Totals	54	16	12	30	31	14	13	27	19	41	36	18	8	12	34	18	17	400
Year Avg	18	5	4	10	10	5	4	9	6	14	12	6	3	4	11	6	6	33



## DISPOSITION TOTALS BY FELONY COURT

2010	Jan	Feb	Mar	April	May	Jun	Jul	Aug	Sept	Oct	Nov	Dec	Average	
Avg	157	167	187	196	177	163	180	186	185	191	178	170	178	
<b>TOTAL DISPOSTIONS</b>	<b>2667</b>	<b>2841</b>	<b>3172</b>	<b>3338</b>	<b>3010</b>	<b>2779</b>	<b>3066</b>	<b>3167</b>	<b>3148</b>	<b>3239</b>	<b>3018</b>	<b>2898</b>	<b>3040</b>	<b>36,343</b>
2011	Jan	Feb	Mar	April	May	Jun	Jul	Aug	Sept	Oct	Nov	Dec	Average	
Avg	171	142	195	190	192	219	196	205	176	192	165	147	182	
<b>TOTAL DISPOSTIONS</b>	<b>2900</b>	<b>2408</b>	<b>3321</b>	<b>3232</b>	<b>3258</b>	<b>3721</b>	<b>3334</b>	<b>3489</b>	<b>2997</b>	<b>3261</b>	<b>2803</b>	<b>2499</b>	<b>3184</b>	<b>37,223</b>
2012	Jan	Feb	Mar	April	May	Jun	Jul	Aug	Sept	Oct	Nov	Dec	Average	
Avg	161	163	186	185	176	182	158	191	158	190	180	134	172	
<b>TOTAL DISPOSTIONS</b>	<b>2744</b>	<b>2764</b>	<b>3154</b>	<b>3151</b>	<b>2984</b>	<b>3095</b>	<b>2691</b>	<b>3245</b>	<b>2679</b>	<b>3234</b>	<b>3062</b>	<b>2282</b>	<b>1924</b>	<b>35,085</b>
2015	Jan	Feb	Mar	April	May	Jun	Jul	Aug	Sept	Oct	Nov	Dec	Average	
CDC1	177	170	180	189	210	209	193	208	200	195	178	165	190	2274
CDC2	187	140	179	197	220	160	168	203	143	233	183	158	181	2171
CDC3	238	147	191	170	148	175	166	169	203	214	135	166	177	2122
CDC4	144	200	155	146	173	173	188	166	145	221	156	149	168	2016
CDC5	147	159	163	192	152	168	199	162	176	182	183	180	172	2063
CDC6	146	110	133	141	176	130	172	197	151	168	143	181	154	1848
CDC7	186	166	212	231	219	177	178	190	179	161	190	169	188	2258
194TH	169	211	233	270	201	309	237	192	253	248	150	165	220	2638
195TH	157	128	164	199	143	244	146	172	202	201	180	157	174	2093
203RD	144	171	160	193	187	221	179	172	215	166	154	160	177	2122
204TH	198	162	228	214	227	212	167	206	275	185	238	158	206	2470
265TH	164	232	241	185	228	276	242	229	238	256	207	211	226	2709
282ND	178	138	201	202	189	165	210	156	210	195	153	138	178	2135
283RD	194	156	191	223	188	190	223	212	199	241	174	160	196	2351
291ST	183	154	204	171	254	210	189	206	216	221	189	177	198	2374
292ND	137	132	165	213	179	214	231	179	221	192	172	165	183	2200
363RD	175	110	116	136	154	201	175	163	126	151	180	162	154	1849
Avg	172	158	183	192	191	202	192	187	197	202	174	166	185	
<b>TOTAL DISPOSTIONS</b>	<b>2924</b>	<b>2686</b>	<b>3116</b>	<b>3272</b>	<b>3248</b>	<b>3434</b>	<b>3263</b>	<b>3182</b>	<b>3352</b>	<b>3430</b>	<b>2965</b>	<b>2821</b>	<b>3326</b>	<b>37,693</b>
2016	Jan	Feb	Mar	April	May	Jun	Jul	Aug	Sept	Oct	Nov	Dec	Average	
CDC1	200	199	260										220	659
CDC2	156	163	172										164	491
CDC3	168	175	212										185	555
CDC4	152	213	205										190	570
CDC5	176	205	190										190	571
CDC6	195	148	210										184	553
CDC7	164	181	240										195	585
194TH	236	224	226										229	686
195TH	156	247	204										202	607
203RD	198	183	239										207	620
204TH	174	229	179										194	582
265TH	183	238	270										230	691
282ND	118	197	211										175	526
283RD	144	210	252										202	606
291ST	183	208	245										212	636
292ND	186	148	213										182	547
363RD	170	195	216										194	581
Avg	174	198	220	0	0	0	0	0	0	0	0	0	197	
<b>TOTAL DISPOSTIONS</b>	<b>2959</b>	<b>3363</b>	<b>3744</b>	<b>0</b>	<b>0</b>	<b>0</b>	<b>0</b>	<b>0</b>	<b>0</b>	<b>0</b>	<b>0</b>	<b>0</b>	<b>3355</b>	<b>10,066</b>

## Average Jail Pop Totals for Pending Dispos by Rank

	Burns	Adams	Lewis	Collins	Thompson	Howard	Frizell	White	Tinsley	Hawthorne	Kemp	Bennett	Davis	Magnis	Mitchell	Birmingham	Holmes
02/15 AVG	167	192	190	183	210	246	242	271	201	196	202	249	235	264	225	259	219
ranking	1	4	3	2	8	13	12	17	6	5	7	14	11	16	10	15	9
	Burns	Adams	Lewis	Collins	Thompson	Howard	Frizell	White	Tinsley	Hawthorne	Kemp	Bennett	Davis	Magnis	Mitchell	Birmingham	Holmes
03/15 AVG	164	176	187	179	204	248	245	387	197	199	190	244	242	261	233	247	219
ranking	1	2	4	3	8	15	13	17	6	7	5	12	11	16	10	14	9
	Burns	Adams	Lewis	Collins	Thompson	Howard	Frizell	White	Tinsley	Hawthorne	Kemp	Bennett	Davis	Magnis	Mitchell	Birmingham	Holmes
04/15 AVG	143	151	161	158	171	213	211	230	181	193	161	193	195	215	207	221	197
ranking	1	2	T-4	3	6	14	13	17	7	T-8	T-4	T-8	11	15	12	16	10
	Burns	Adams	Lewis	Collins	Thompson	Howard	Frizell	White	Tinsley	Hawthorne	Kemp	Bennett	Davis	Magnis	Mitchell	Birmingham	Holmes
05/15 AVG	171	168	187	190	207	240	217	263	207	204	165	239	223	226	210	236	235
ranking	3	2	4	5	T-7	16	10	17	T-7	6	1	15	11	12	9	14	13
	Burns	Adams	Lewis	Collins	Thompson	Howard	Frizell	White	Tinsley	Hawthorne	Kemp	Bennett	Davis	Magnis	Mitchell	Birmingham	Holmes
06/15 AVG	171	168	187	190	207	240	217	263	207	204	165	239	223	226	210	236	235
ranking	2	T-3	5	T-3	T-8	16	7	17	T-8	6	1	T-12	15	11	10	14	T-12
	Burns	Adams	Lewis	Collins	Thompson	Howard	Frizell	White	Tinsley	Hawthorne	Kemp	Bennett	Davis	Magnis	Mitchell	Birmingham	Holmes
07/15 AVG	160	184	177	170	199	238	204	238	201	197	150	218	218	237	216	221	196
ranking	2	5	4	3	8	T-16	10	T-16	9	7	1	T-12	T-12	15	11	14	6
	Burns	Adams	Lewis	Collins	Thompson	Howard	Frizell	White	Tinsley	Hawthorne	Kemp	Bennett	Davis	Magnis	Mitchell	Birmingham	Holmes
08/15 AVG	162	191	189	173	204	222	205	247	196	201	154	208	213	227	214	196	210
ranking	2	5	4	3	9	15	10	17	T-6	8	1	11	13	16	14	T-6	12
	Burns	Adams	Lewis	Collins	Thompson	Howard	Frizell	White	Tinsley	Hawthorne	Kemp	Bennett	Davis	Magnis	Mitchell	Birmingham	Holmes
09/15 AVG	162	183	187	173	214	221	202	247	196	199	161	193	208	238	217	195	201
ranking	2	4	5	3	13	15	10	17	8	9	1	11	12	16	14	7	12
	Burns	Adams	Lewis	Collins	Thompson	Howard	Frizell	White	Tinsley	Hawthorne	Kemp	Bennett	Davis	Magnis	Mitchell	Birmingham	Holmes
10/15 AVG	162	183	187	173	214	221	202	247	196	199	161	193	208	238	217	195	201
ranking	2	5	4	3	15	14	13	16	T-9	6	1	T-9	T-9	16	14	7	12
	Burns	Adams	Lewis	Collins	Thompson	Howard	Frizell	White	Tinsley	Hawthorne	Kemp	Bennett	Davis	Magnis	Mitchell	Birmingham	Holmes
11/15 AVG	162	177	178	161	206	208	212	225	184	183	152	183	189	218	198	181	209
ranking	2	5	4	3	15	14	13	16	T-9	6	1	T-9	T-9	16	14	7	12
	Burns	Adams	Lewis	Collins	Thompson	Howard	Frizell	White	Tinsley	Hawthorne	Kemp	Bennett	Davis	Magnis	Mitchell	Birmingham	Holmes
12/15 AVG	163	166	178	165	201	218	204	233	185	193	137	174	186	205	198	171	179
ranking	2	4	7	3	14	16	15	17	10	12	1	6	11	16	13	5	9
	Burns	Adams	Lewis	Collins	Thompson	Howard	Frizell	White	Tinsley	Hawthorne	Kemp	Bennett	Davis	Magnis	Mitchell	Birmingham	Holmes
01/16 AVG	151	175	178	187	208	219	218	241	211	204	148	174	212	205	201	174	179
ranking	2	4	5	8	11	15	14	17	12	9	1	6	11	13	10	3	6
	Burns	Adams	Lewis	Collins	Thompson	Howard	Frizell	White	Tinsley	Hawthorne	Kemp	Bennett	Davis	Magnis	Mitchell	Birmingham	Holmes
02/16 AVG	136	175	178	169	196	212	220	239	200	191	144	179	224	232	213	180	179
ranking	1	4	5	3	10	12	14	17	11	9	2	T-6	15	16	13	8	T-6
	Burns	Adams	Lewis	Collins	Thompson	Howard	Frizell	White	Tinsley	Hawthorne	Kemp	Bennett	Davis	Magnis	Mitchell	Birmingham	Holmes
03/16 AVG	136	175	178	169	196	212	220	239	200	191	144	179	224	232	213	180	179
ranking	2	5	8	3	7	T-13	16	17	11	9	1	4	15	T-13	12	10	6

Average Jail Pop Totals for Pending Dispos by Court

DATE	CDC 1	CDC 2	CDC 3	CDC 4	CDC 5	CDC 6	CDC 7	194	195	203	204	265	282	283	291	292	363	Total
JUDGE	BURNS	ADAMS	LEWIS	COLLINS	THOMPSON	HOWARD	FRIZELL	WHITE	TINSLEY	HAWTHORNE	KEMP	BENNETT	DAVIS	MAGNIS	MITCHELL	BIRMINGHAM	HOLMES	
02/01/16	135	165	190	164	188	210	220	234	182	199	146	170	225	220	217	187	181	3233
02/02/16	131	167	192	166	16	211	220	239	185	200	138	176	223	216	216	186	175	3057
02/03/16	129	166	185	160	189	209	219	241	185	206	137	179	223	215	215	187	175	3220
02/04/16	125	173	182	163	185	210	220	240	185	202	137	181	223	215	212	185	170	3208
02/05/16	124	166	185	154	180	208	221	231	187	195	138	177	219	210	205	179	168	3147
02/08/16	128	164	186	155	177	210	215	232	186	194	134	169	215	210	201	177	167	3120
02/09/16	132	168	183	157	184	213	213	236	192	194	137	172	218	212	209	180	173	3173
02/10/16	133	164	182	149	183	208	222	230	192	190	134	166	214	208	202	178	168	3123
02/11/16	138	161	182	143	181	209	221	240	195	189	137	170	209	206	196	179	170	3126
02/12/16	143	166	179	148	180	207	217	239	195	180	140	163	202	206	191	181	168	3105
02/15/16	147	165	178	155	183	202	217	245	198	181	137	163	201	206	190	184	165	3117
02/16/16	146	166	179	158	184	204	219	243	199	176	133	169	205	207	192	183	166	3129
02/17/16	148	165	174	160	182	200	218	239	195	173	134	163	203	200	192	183	161	3090
02/18/16	145	161	169	157	185	198	217	242	188	167	135	156	202	193	191	183	156	3045
02/19/16	149	162	167	156	186	193	226	240	197	171	138	156	206	189	194	173	157	3060
02/22/16	154	160	165	160	187	193	224	236	199	174	139	149	205	192	197	180	169	3083
02/23/16	149	162	165	162	180	195	220	237	196	169	138	149	201	192	194	182	159	3050
02/24/16	141	163	165	159	173	195	214	235	197	173	137	154	200	195	185	181	158	3025
02/25/16	139	165	170	164	173	196	205	232	197	173	137	151	197	192	190	181	158	3020
02/26/16	148	168	167	159	172	195	203	234	196	168	138	146	197	193	191	184	162	3021
02/29/16	147	166	168	160	167	198	205	231	198	167	135	145	205	196	183	189	163	3023
02/26/16	141	163	178	163	168	200	203	229	209	160	137	144	203	200	181	196	162	3037
02/29/16	139	159	183	160	168	195	202	226	207	167	139	142	199	202	184	193	161	3026
FEB.AVG	140	165	177	158	173	203	216	236	194	181	137	161	208	203	197	183	166	2968
	★	↓	↓	★	↓	↓	↓	↓	↓	↑	🏆	↓	↓	↓	↓	↑	↓	
ranking	2	5	8	3	7	T-13	16	17	11	9	1	4	15	T-13	12	10	6	

<b>Defendants in jail pending lab analysis</b>						
<b>Date</b>	<b>DEA</b>	<b>DPS</b>	<b>Tarrant</b>	<b>SWIFS</b>	<b>Total</b>	<b>Total over 30 days</b>
01/06/14	0	18	0	43	61	3
02/11/14	1	37	0	80	118	16
03/07/14	3	55	4	92	154	25
04/08/14	3	82	0	97	182	35
05/12/14	1	35	5	61	102	18
06/09/14	0	51	6	78	135	32
07/03/14	2	26	8	43	79	14
08/11/14	5	54	1	59	119	23
09/10/14	5	46	0	39	93	1
10/10/14	3	56	1	62	122	0
11/11/14	6	56	6	65	133	0
12/09/14	6	60	0	36	102	0
01/09/15	4	67	3	23	97	0
02/06/15	3	52	15	28	98	0
03/06/15	4	90	20	21	135	0
04/06/15	0	52	20	41	113	0
05/06/15	2	65	15	41	123	0
06/05/15	4	51	16	18	89	0
07/06/15	3	78	8	28	117	0
08/10/15	1	65	17	27	110	0
09/04/15	2	53	40	50	110	0
10/10/15	2	51	36	45	134	0
11/06/15	0	61	21	41	123	1
12/06/15	0	71	31	44	135	0
01/11/16	1	70	32	40	143	0
02/05/16	0	79	33	37	149	0
03/04/16	0	67	30	39	136	0
04/13/16	1	72	26	28	127	0

## Misdemeanor Court's JAIL POPULATION INITIATIVE PROGRAM

BEGAN 6/9/08

	1	2	3	4	5	6	7	8	9	10	11	12	13	14	15	16	17	18	19	20	21	22	23	24	25	26	27	28	29	30	31	Total for the	began 6/9/08
JAN 15	7	11			12	9	17	13	6			10	9	13	20	12		H	9	15	13	17			11	13	8	10	7		242	\$ 7,557.66	
FEB 15		10	9	12	15	6			13	15	8	9	7			15	9	7	21	10			11	9	13	17	8				224	\$ 6,995.52	
MAR 15		10	9	13	17	8			15	9	7	10				13	11	9	17	8			13	10	14	8	6			10	7	224	\$ 6,995.52
April 15	11	13	15			8	10	7	11	9			13	10	9	18	10			9	5	12	16	7			12	7	9	15	236	\$ 7,370.28	
May 15	9			12	14	8	9	7			13	7	12	16	8			15	11	9	7	7			8	6	10	14	7		209	\$ 6,527.07	
JUNE 15		13	10	12	9			10	7	12	15	7			15	9	7	11	15			8	10	13	17	9			14	11	8	242	\$ 7,557.66
JULY 15	14	10	12	H		15	9	12	15	7			8	11	9	14	6			12	9	10	18	7			15	9	13	10	7	252	\$ 7,869.96
AUG 15			12	10	15	9	9			11	12	10	15	8			6	12	9	14	7			13	10	11	15	8			9	225	\$ 7,026.75
SEPT 15	15	11	9	7			H	12	11	14	6			10	14	11	16	9			8	6	10	13	7			13	10	9	10	231	\$ 7,214.13
OCT 15	8	7			18	10	11	5	2			10	9	11	5	3			11	8	6	7	4			10	21	10	12	16	204	\$ 7,076.76	
NOV 15		9	9	11	8	10			20	11	9	6	12			18	10	8	16	15			9	11	12	H	H			6	8	218	\$ 7,562.42
DEC 15	8	13	14	13			29	6	12	10	14			18	5	7	8	9			30	10	H	H	H			11	10	14	43	284	\$ 9,851.96

FY15/16																																		\$ 89,605.69
E=Election Coverage	A=Manager's office absences										H=Holiday					Total since beginning																		

JAN 16	H			12	18	10	9	8			14	13	11	12	11		6	12	11	10				10	19	21	32				239	\$ 7,463.97	
FEB 16	18	11	11	12	7			41	7	10	11	12			29	10	12	10	4			48	14	10	8	13			37			335	\$ 10,462.05
MAR 16	11	10	4	12			15	8	8	11	14			23	12	9	5	10			20	9	15	7	28			8	10	17	16	282	\$ 8,806.86
April 16																																	\$ -
May 16																																	\$ -
JUNE 16																																	\$ -
JULY 16																																	\$ -
AUG 16																																	\$ -
SEPT 16																																	\$ -
OCT 16																																	\$ -
NOV 16																																	\$ -
DEC 16																																	\$ -

FY16/17																																	
E=Election Coverage	A=Manager's office absences										H=Holiday					Total since beginning																	

**PRETRIAL RELEASE SERVICES MONTHLY REPORT**

	<i>APRIL 15</i>	<i>MAY 15</i>	<i>JUN 15</i>	<i>JUL 15</i>	<i>Aug 15</i>	<i>SEPT 15</i>	<i>OCT 15</i>	<i>NOV 15</i>	<i>DEC 15</i>	<i>JAN 16</i>	<i>FEB 16</i>	<i>MAR 16</i>	<i>12mo AVG</i>
<b>AVG BOOKINS per day</b>	220	190	195	205	252	190	184	168	164	188	210	187	<b>196</b>
<b>Interviews</b>	319	263	290	287	283	276	237	217	212	205	248	233	<b>256</b>
<b>Cr. History reviewed</b>	469	419	412	483	517	599	450	370	512	440	567	572	<b>484</b>
<b>Bonds written</b>	209	171	188	216	161	160	158	139	122	126	146	153	<b>162</b>
<b>AVG BONDS per day</b>	9.5	8.7	8.8	9.8	7.8	8.1	7	7.4	6.4	6.3	6.8	6.3	<b>7.74</b>
<b>Bonds (collected)</b>	163	130	143	163	107	137	130	130	90	98	114	112	<b>126</b>
<b>Bonds (waived)</b>	36	41	45	53	30	33	42	37	26	37	34	30	<b>37</b>
<b>Bonds TOTAL</b>	209	171	188	216	137	170	172	167	116	135	148	142	<b>164</b>
<b>FEES (collected)</b>	\$5,470	\$4,070	\$5,090	\$5,450	\$4,125	\$4,455	\$4,180	\$3,315	\$2,900	\$3,740	\$4,025	\$4,135	<b>\$4,246</b>
<b>FEES (waived)</b>	\$1,370	\$1,650	\$1,565	\$2,415	\$1,190	\$1,205	\$1,260	\$1,585	\$945	\$885	\$985	\$1,005	<b>\$1,338</b>
<b>FEES TOTAL</b>	\$6,840	\$5,720	\$6,655	\$7,865	\$5,315	\$5,660	\$5,440	\$4,900	\$3,845	\$4,625	\$5,010	\$5,140	<b>\$5,585</b>

<b>AVERAGES - LATEST HISTORICAL STATISTICAL DATA</b>	
	<b>BKIN AVG</b>
<b>2008 AVERAGE</b>	<b>271</b>
<b>2009 AVERAGE</b>	<b>264</b>
<b>2010 AVERAGE</b>	<b>257</b>
<b>2011 AVERAGE</b>	<b>238</b>
<b>2012 AVERAGE</b>	<b>231</b>
<b>2013 AVERAGE</b>	<b>222</b>
<b>2014 AVERAGE</b>	<b>204</b>
<b>2015 AVERAGE</b>	<b>195</b>
<b>Jan-16</b>	<b>188</b>
<b>Feb-16</b>	<b>210</b>
<b>Mar-16</b>	<b>187</b>
<b>2016 AVERAGE</b>	<b>195</b>

<b>PRETRIAL RELEASE SERVICES ~ YEARLY AVERAGES</b>			
	<b>PTR Bond</b>	<b>Jail Pop</b>	<b>Bkin Avg</b>
<b>2007</b>	<b>14</b>	<b>6288</b>	<b>249</b>
<b>2008</b>	<b>13</b>	<b>6125</b>	<b>271</b>
<b>2009</b>	<b>11</b>	<b>6165</b>	<b>264</b>
<b>2010</b>	<b>10</b>	<b>6818</b>	<b>257</b>
<b>2011</b>	<b>9</b>	<b>6430</b>	<b>238</b>
<b>2012</b>	<b>9</b>	<b>6310</b>	<b>231</b>
<b>2013</b>	<b>11</b>	<b>6015</b>	<b>222</b>
<b>2014</b>	<b>10</b>	<b>6144</b>	<b>204</b>
<b>2015</b>	<b>9</b>	<b>5685</b>	<b>195</b>

**Dallas County Department of Criminal Justice  
Bond Supervision Unit for Alcohol Monitoring  
Statistical Summary Report**

Month/Year	Total Supervised Cases Start Of Month	Bond Orders In Process	New Bond Orders Received	Successful Completions	Unsuccessful Completions	Violations Submitted to Court	Orientations Completed	Verified Installations	Total Supervised Cases End of Month	Supervision Fees Collected
Sep. 12	892	174	105	74	0	89	115	70	913	\$ 7,257.75
Oct. 12	913	198	121	123	3	90	110	79	910	\$ 7,938.50
Nov. 12	910	153	82	55	0	59	74	35	864	\$ 7,051.00
Dec. 12	864	172	89	62	0	70	79	51	935	\$ 6,227.50
Jan. 13	935	189	112	157	5	108	116	64	913	\$ 8,872.75
Feb. 13	913	197	111	142	30	73	113	68	874	\$ 8,098.25
Mar. 13	874	208	120	67	18	77	116	79	892	\$ 8,257.00
Apr. 13	892	227	129	80	4	80	127	79	938	\$ 8,579.75
May 13	938	218	120	100	28	105	105	101	929	\$ 8,733.00
Jun. 13	929	235	132	77	14	88	120	77	963	\$ 9,153.25
Jul. 13	963	408	137	85	7	115	131	73	1004	\$ 9,441.75
Aug. 13	1004	376	162	104	24	170	147	99	1092	\$ 9,955.25
Sep. 13	1092	323	129	96	4	114	135	84	1123	\$ 10,206.75
Oct. 13	1123	390	189	142	7	135	174	94	1199	\$ 11,570.25
Nov. 13	1199	402	111	87	4	69	117	51	1201	\$ 10,984.75
Dec. 13	1201	385	103	67	10	119	98	58	1219	\$ 10,193.25
Jan. 14	1219	407	184	90	9	114	96	79	1290	\$ 11,598.80
Feb. 14	1290	379	105	128	27	120	94	94	1227	\$ 12,934.25
Mar. 14	1227	358	117	125	5	113	119	63	1211	\$ 10,932.00
Apr. 14	1211	326	85	110	4	132	104	116	1205	\$ 11,085.00
May.14	1205	315	110	115	24	180	99	63	1268	\$ 10,813.50
Jun.14	1268	417	116	113	16	168	125	86	1168	\$ 10,636.00
Jul.14	1168	430	(+) 119	(-) 126	(-) 20	185	109	93	(=) 1141	\$ 11,582.50
Aug.14	1141	430	(+) 126	(-) 114	(-) 29	139	107	97	(=) 1124	\$ 10,538.00
Sep-14	1124	354	(+) 143	(-) 93	(-) 13	120	134	103	(=) 1161	\$ 10,771.00
Oct-14	1161	320	(+) 186	(-) 154	(-) 11	132	144	108	(=) 1182	\$ 11,309.00
Nov-14	1182	326	(+) 144	(-) 81	(-) 2	116	92	78	(=) 1243	\$ 11,267.00
Dec-14	1243	403	(+) 140	(-) 106	(-) 10	133	93	104	(=) 1267	\$ 12,237.00
Jan-15	1267	349	(+) 109	(-)113	(-) 1	139	58	100	(=) 1262	\$ 12,164.00
Feb-15	1262	325	(+) 120	(-) 102	(-) 0	110	81	65	(=)1280	\$ 10,672.50
Mar-15	1280	375	(+) 144	(-) 86	(-) 20	147	63	91	(=) 1318	\$ 13,136.50
Apr-15	1318	358	(+) 167	(-) 110	(-) 11	105	111	108	(=) 1364	\$ 13,337.55
May-15	1364	342	(+) 140	(-) 95	(-) 4	116	77	109	(=) 1405	\$ 12,004.00
Jun-15	1405	328	(+) 134	(-)159	(-) 11	139	134	86	(=) 1369	\$ 11,774.00
Jul-15	1369	336	(+) 120	(-)130	(-) 14	106	130	109	(=) 1345	\$ 11,271.00
Aug-15	1345	301	(+) 114	(-)162	(-) 14	112	110	75	(=) 1283	\$ 11,320.05
Sep-15	1283	378	(+) 133	(-)120	(-) 15	116	123	79	(=) 1281	\$ 11,405.50
Oct-15	1281	414	(+) 134	(-)120	(-) 7	120	131	64	(=) 1288	\$ 11,374.63
Nov-15	1288	407	(+) 112	(-)105	(-) 3	89	113	92	(=) 1292	\$ 10,976.50
Dec-15	1292	410	(+) 123	(-)101	(-) 1	93	102	71	(=) 1313	\$ 11,203.13
Jan-16	1313	401	(+) 103	(-)117	(-) 7	95	110	122	(=) 1292	\$ 10,949.87
Feb-16	1292	442	(+) 123	(-)83	(-) 35	81	132	108	(=) 1297	\$ 11,930.00
Mar-16	1297	338	(+) 119	(-)105	(-) 10	129	118	116	(=) 1301	\$ 11,559.50

**Dallas County Department of Criminal Justice/Jail Diversion  
Alternative Sentencing Program (ASP) and Bond/Electronic Monitoring Program  
Statistical Summary Report  
MARCH 2016**

**CASELOAD INFORMATION**

	03/16 ASP	03/16 Bond	03/16 Ch. Sup	03/16 TOTAL	ASP TOTAL	Bond TOTAL	Ch. Sup TOTAL	Total 9-01-09 - 03-31-16
Beginning Client Count	6	103	0	109	3	3	9(5/13)	15
Total Clients That Started The Program	20	15	0	35	1,555	1,089	89	2,733
Total Cases Closed	16	26	0	42	1,548	1000	98	2,646
Closed Successfully	16	18	0	34	1,517	639	74	2,230
Closed Unsuccessfully	0	8	0	8	31	361	24	416
Total Clients at End of Month	10	92	0	102				

**PROGRAM DISTRIBUTION FOR CLOSED CASES**

	ASP	Bond	Ch. Sup	TOTAL	ASP	Bond	Ch. Sup	TOTAL
Full House Arrest	1	2	0	3	192	77	14	283
House Arrest w/work/school release	15	0	0	15	1,309	0	1	1,310
GPS w/work/school release	0	24	0	24	47	923	83	1,053
MEMS-Alcohol Monitor	7	1	0	8	589	56	0	645

**CASELOAD NON-COMPLIANCE INFORMATION**

	ASP	Bond	Ch. Sup	TOTAL	ASP	Bond	Ch. Sup	TOTAL
Violation Reports Submitted	0	31	0	31	75	1,242	46	1,363
Unsuccessful Removal from Program	0	8	0	8	31	361	24	416
Failed to Start Program/Warrant Issued	0	0	0	0	12	17	1	30
Interviewed but Rejected for Program	0	0	0	0	3	33	2	38
New Offenses Committed while in Program	0	2	0	2	4	27	5	36

**CASELOAD ACTIVITIES**

	03/16	TOTAL
Orientation Interviews Conducted	35	2,779
Computer Checks for Warrants & New Offenses	217	4,425
Telephone Contacts with Clients	1,080	38,353
Telephone Contacts with Non Clients	184	11,266
In Person Contacts with Clients-Office & Field	499	26,194
In Person Contacts with Non Clients-Office and Field	122	4,265

**DALLAS COUNTY FUNDS SAVED**

	03/16	Total 9-01-09 - 03-31-16
ELM Days Served/Jail Bed Days Saved	3,308	180,684
Cost of Jail Bed Per Day	\$ 69.38	SEE ADDENDUM
<b>TOTAL JAIL BED EXPENSES SAVED</b>	<b>\$229,509.04</b>	<b>\$ 10,843,131.07</b>



**ASP/BOND ELM**  
**Jail Bed Cost Savings Addendum**

<b>Time Period</b>	<b>Cost per Day</b>	<b>Days</b>	<b>Total Cost Saved</b>
9/09	\$55.60	393	\$ 21,850.80
10/09 to 9/10	\$48.49	7,589	\$ 367,990.61
10/10 to 09/11	\$57.49	16,277	\$ 934,212.50
10/11 to 09/12	\$53.13	23,536	\$ 1,250,467.68
10/12 to 09/13	\$56.29	30,368	\$ 1,709,414.72
10/13 to 9/14	\$62.46	41,130	\$ 2,568,979.80
10/14 to 9/15	\$63.11	40,706	\$ 2,568,955.66
10/15 to 3/16	\$69.38	20,685	\$ 1,421,249.30
		<b>Total Days:</b> 180,684	\$10,843,121.07

<b>Time Period</b>	<b>ASP</b>	<b>Bond</b>	<b>Total clients served during month</b>	<b>Total jail bed days saved</b>	<b>County pay clients</b>	<b>Clients who paid something</b>	<b>Clients that didn't pay (not county paid)</b>	<b>Fees collected by Sentinel</b>
10/15	43	115	158	3,613	37	103	18	\$22,207.40
11/15	35	113	148	3,407	25	108	15	\$29,962.00
12/15	25	121	146	3,594	31	98	17	\$30,779.10
1/16	26	120	146	3,491	30	103	13	\$28,830.58
2/16	24	122	146	3,272	27	104	15	\$26,118.00
3/16	26	118	144	3,308	29	103	12	\$27,815.50

FY2016 Public Defender's Office Summary Statistics for Misdemeanor Courts March 2016		
Court/Judge	New Cases	Total Dispositions
CCC #1/Patterson (2 PD AVG 200)	202	284
CCC #2/Hayes (1 PD AVG 100)	100	121
CCC #3/Skemp (2 PD AVG 200)	200	213
CCC #4/Mulder (2 PD AVG 200)	200	253
CCC #5/Green (1 PD AVG 100)	100	115
CCC #6/King (1 PD AVG 100)	100	109
CCC #7/Crowder (2 PD AVG 200)	200	200
CCC #8/Yoo (1 PD AVG 100)	100	95
CCC #9/Hoffman (1 PD AVG 100)	100	97
CCC #10/Canás (1 PD AVG 75)	75	94
CCC #11/Kelly (1 PD AVG 75)	78	72
CCCAP #2/Rosenfield (1 PD AVG 100)	100	114
Floater (1 PD AVG 100)	0	0
<b>Y-T-D Totals</b>	<b>1555</b>	<b>1767</b>
<b>Courts are required to assign an average of 100 cases per month to each PD.</b>		

CCC #10: Court is a family violence court and the numbers in this court are typically low.

CCC #11: Court is a family violence court and the numbers in this court are typically low.

Floater: Position vacant until filled.

FY2016 Public Defender's Office Summary Statistics for Felony Courts March 2016		
Court/Judge	New Cases	Total Dispositions
CDC - Burns (1 PD AVG. 30)	42	44
CDC #2 - Adams (2 PD AVG. 60)	64	54
CDC #3 - G. Lewis (2 PD AVG. 60)	61	77
CDC #4 - Collins (3 PD AVG. 90)	97	90
CDC #5 - Thompson (2 PD AVG. 60)	60	60
CDC #6 - Howard (1 PD AVG. 30)	30	35
CDC #7 - Frizell (2 PD AVG. 60)	60	74
194th - White (2 PD AVG. 60)	86	69
195th - Tinsley (2 PD AVG. 60)	69	57
203rd - Hawthorne (1 PD AVG. 30)	36	39
204th - Kemp (1 PD AVG. 30)	35	43
265th - Bennett (2 PD AVG. 60)	68	70
282nd - Givens (2 PD AVG. 60)	60	58
283rd - Magnis (4 PD AVG. 120)	129	175
291st - Mitchell (2 PD AVG. 60)	65	79
292nd - Birmingham (2 PD AVG. 60)	64	65
363rd - Holmes (2 PD AVG. 60)	34	38
<b>Y-T-D Totals</b>	<b>1060</b>	<b>1127</b>
<b>Courts are required to assign between 30 &amp; 35 cases per month per PD.</b>		

363rd: One PD in this two PD court is out on FMLA.

HARRY INGRAM		FY2016 ATLAS STATISTICS										203/HAWTHORNE					
MONTH	BEGINNING # OF PENDING CASES	+NEW CASES RECEIVED THIS MONTH	=TOTAL CASES	TBJ	TBC	PLEAS	REV	GRADUATES	PROBATION MODIFICATIONS	DISMISSALS	OTHERS	TOTAL DISPOSITIONS	ENDING # PENDING CASES **	CURRENT ATLAS PARTICIPANTS	CURRENT PARTICIPANTS IN CUSTODY	FORMER ATLAS PARTICIPANTS	BOND
March	78	2	80	0	0	0	0	0	0	0	3	3	77	27	3	0	24

HARRY INGRAM		FY2016 MISDEMEANOR MENTAL HEALTH COURT STATS										CCCAP1/WADE				
MONTH	BEGINNING # OF PENDING CASES	Rediverts	+NEW CASES RECEIVED THIS MONTH	=TOTAL CASES	TBJ	TBC	PLEAS	DISMISSAL	OTHER	TOTAL DISPOSITIONS	ENDING # PENDING CASES **	CURRENT PARTICIPANTS	NUMBER OF GRADUATES	BOND***		
March	122	0	11	133	0	0	10	6	1	17	116	33	6	33		

March 2015		FY2016 MHPD STATS										
MONTH	BEGINNING # OF PENDING CASES	+NEW CASES RECEIVED THIS MONTH	=TOTAL CASES	TRIALS	PLEAS	COND. DISM.	REVO-CATION	DISMISSALS	INCOMPETENT	REFERALS	OTHER COUNSEL APPT.	TOTAL CLOSED
R. LENOX	187	38	225	0	5	9	7	1	0	0	1	23
L. TAYLOR	279	20	299	0	3	13	2	5	0	1	1	25

MALCOM HARDEN		FY2016 FELONY COMPETENCY STATISTICS														
MONTH	BEGINNING # OF CASES	NEW CASES THIS MONTH	TBJ	TBC	Alt. Trial Dispos.	PLEAS	REVO-CATION S	DISMISSALS	PROBATION	COMP. HRG.	EXTENSIONS	CIVIL COMMIT.	MHMR REFERRAL	CONSULTS	OTHER	ENDING # OF PEOPLE IN OCR
March	62	14	0	0	0	0	3	0	0	3	2	0	0	0	0	12

MALCOM HARDEN		FY2016 MISDEMEANOR COMPETENCY STATISTICS														
MONTH	BEGINNING # OF CASES	NEW CASES THIS MONTH	TBJ	TBC	Alt. Trial Dispos.	PLEAS	REVO-CATION S	DISMISSALS	PROBATION	COMP. HRG.	EXTENSIONS	CIVIL COMMIT.	MHMR REFERRAL	CONSULTS	OTHER	ENDING # OF PEOPLE IN OCR
March	34	31	0	0	0	2	0	25	0	0	0	1	0	0	0	27

March 2015		MI Court											
MONTH	TOTAL NEW CASES RECEIVED	NEW CLIENTS AT GREEN OAKS	NEW CLIENTS AT MEDICAL CENTER MCKINNEY	NEW CLIENTS AT PARKLAND	NEW CLIENTS AT DALLAS BEHAVIORAL HEALTH	NEW CLIENTS AT HICKORY TRAILS	NEW CLIENTS AT ZALE LIPSHY	NEW CLIENTS AT SUNDANCE BEHAVIORAL HEALTHCARE	NEW CLIENTS AT OCEANS BEHAVIORAL HOSPITAL	PROBABLE CAUSE HEARINGS HELD	NO CONTEST COMMIT	CONTESTED COMMIT	FORCED MEDS HEARING IN COURT
L. ROBERTS	256	250	0	4	0	1	1	0	0	7	0	12	12
L. TAYLOR	39	16	0	14	2	5	2	0	0	2	0	2	1
J. LEA	21	20	0	11	1	2	7	0	0	12	2	4	3

RANDA BLACK		MI COURT						
MONTH	NEW CLIENTS	PROBABLE CAUSE HEARINGS HELD	NO CONTEST COMMIT TO TSH	CONTESTED COMMIT TO TSH	RECOMMENDATIONS	MEDICATION HEARINGS	OUTPATIENT	JURY TRIAL
March	90	14	3	13	2	12		

# ATRS

04-16-16

## Efficiency of the Evaluation Process

---

The average lag time of the clinical evaluations during the month of February was 6.4 days with a range of 0-16.

## Productivity (Screens & Evaluations)

---

Week	Screens	Evaluations
01/04/16	50	38
01/11/16	51	48
01/18/16	42	46
01/25/16	34	52
02/01/16	40	49
02/08/16	43	40
02/15/16	69	50
02/22/16	60	59
02/29/16	53	50
03/07/16	44	51
03/14/16	49	41
03/21/16	59	56
Averages	49.5	48.33

# CSCD Residential Placements

---

## **CURRENT FACILITY CENSUS – 04/11/16:**

0 JTC MALE beds available – 36 waiting, admitting 5 tomorrow 04/12  
3 JTC FEMALE beds available – 10 waiting, admitting 6 tomorrow 04/12

14 DDC MALE beds available – 3 waiting, admitting 1 today 04/11  
0 DDC FEMALE beds available – 10 waiting, admitting 1 today 04/11

28 RELAPSE MALE beds available – 3 waiting, admitting 2 today 04/11

**JTC CENSUS:** 254 (177 males, 77 females)

**DDC CENSUS:** 46 (16 males, 30 females)

**RELAPSE CENSUS:** 5 males

**TOTAL CENSUS:** 305

## Community Residential

---

### **Homeward Bound (3/31)**

Census: 5 (+1 state wide program)

Waiting: 6

### **Nexus Recovery Center ()**

Census: 7 (=2 SAMSHA) Waiting: 1

### **The Salvation Army (4/11)**

Census: 6

Waiting:2

### **Out of County Residential Placements**

**(extension of JTC beds)-We have no probationers at out of county facilities**

### Jail Competency Stats 2016

	Jan	Feb	March	April	May	June	July	Aug	Sept	Oct	Nov	Dec	Totals
<b>Active</b>													
<b>New Evals - Incompetent</b>	46	64	64										174
<b>Waiting for the hospital - End of month</b>	<b>72</b>	<b>86</b>	<b>89</b>	<b>0</b>	<b>0</b>	<b>0</b>	<b>0</b>	<b>58</b>	<b>0</b>	<b>0</b>	<b>0</b>	<b>0</b>	
Less than 30 days	22	45	37										
30 to 60 days	31	15	31										
Greater than 60 days	19	26	21										
<b>Returned to jail from the hospital</b>	<b>12</b>	<b>21</b>	<b>22</b>	<b>0</b>	<b>0</b>	<b>0</b>	<b>0</b>	<b>0</b>	<b>0</b>	<b>0</b>	<b>0</b>	<b>0</b>	<b>55</b>
Felony	10	18	18										
Average length of stay (days)	359	119	101										
Misdemeanor	2	3	4										
Average length of stay (days)	80	89	58										
<b>Previous return legal case pending</b>	<b>21</b>	<b>23</b>	<b>23</b>	<b>0</b>	<b>0</b>	<b>0</b>	<b>0</b>	<b>0</b>	<b>0</b>	<b>0</b>	<b>0</b>	<b>0</b>	<b>67</b>
30 to 60 days	4	4	8										
61 to 120 days	5	7	5										
121 to 180 days	6	5	5										
181 days or longer	6	7	5										
<b>Closed</b>													
<b>New Evals - Competent</b>	<b>31</b>	<b>45</b>	<b>42</b>										<b>118</b>
<b>Admitted to the state hospital</b>	<b>24</b>	<b>30</b>	<b>26</b>	<b>0</b>	<b>0</b>	<b>0</b>	<b>0</b>	<b>0</b>	<b>0</b>	<b>0</b>	<b>0</b>	<b>0</b>	<b>80</b>
Felony -- Maximum Secure Facility	3	9	5										
Average wait (days)	52	140	168										
Felony -- Non-Maximum Secure Facility	11	14	10										
Average wait (days)	80	62	61										
Misdemeanor	10	7	11										
Average wait (days)	71	59	56										
<b>Hospital Return Legal Case Resolved</b>	<b>7</b>	<b>8</b>	<b>17</b>	<b>0</b>	<b>0</b>	<b>0</b>	<b>0</b>	<b>0</b>	<b>0</b>	<b>0</b>	<b>0</b>	<b>0</b>	<b>32</b>
Felony	7	7	14										
Average length of stay (days)	52	98	72										
Misdemeanor	0	1	3										
Average length of stay (days)	0	6	8										

### Monthly NorthSTAR Intakes

Month-Year	Total inmates booked into the jail with a NorthStar match	Book in Totals for the month	% of people with a NorthStar match booked into the jail
2007 Total	6501	93413	7%
2008 Total	8200	99580	8%
2009 Total	10636	98407	11%
2010 Total	12994	96245	14%
2011 Total	15810	90429	17%
2012 Total	17036	83524	20%
2013 Total	17762	81010	22%
2014 Total	16919	73168	23%
Jan-15	1433	5941	24%
Feb-15	1228	5164	24%
Mar-15	1546	5979	26%
Apr-15	1587	6350	25%
May-15	1505	5901	26%
Jun-15	1440	5848	25%
Jul-15	1537	6357	24%
Aug-15	1480	6103	24%
Sep-15	1360	5697	24%
Oct-15	1391	5713	24%
Nov-15	1194	5042	24%
Dec-15	1297	5090	25%
2015 Total	16998	69185	25%
Jan-16	1436	5839	25%
Feb-16	1596	6086	26%
Mar-16	1449	5788	25%
2016 Total	4481	17713	25%

### Multi-Bookin NorthSTAR Tracking

2016	# Times Booked In	# Unique Clients
	Bookins 13	1
	Bookins 9	1
	Bookins 8	3
	Bookins 7	2
	Bookins 6	7
	Bookins 5	14
	Bookins 4	22
	Bookins 3	72
	Bookins 2	360
	Bookins 1	3509
<b>Total</b>		<b>3991</b>
<b>As of 4/5/16</b>		