



Jail Population Committee Meeting Agenda

July 10, 2020, 10:00 a.m.

Virtual Microsoft Teams Meeting:

Call-in Line:+1 469-208-1731; Conference ID: 791 379 519#

I. PowerBI Jail Population Dashboard Preview- Maria Ortiz, Dia Applewhite, Dang Dinh, Silvia Rosales

II. Jail Population- Snapshot 07/03/2020 – 5,118

- Detention Early Warning Report (DEWR) Glossary (page 3)
- June 2020 DEWR (page 4)
- June Highlights: **HIGH:** 06/29 **5,130** & **Low:** 06/03 of **4,790** Range: of **340**
- DEWR Bucket Comparison & Addendum (page 5)
- DEWR Bucket Monthly Averages (page 6 & 7)
- Jail Population Monthly Averages & graphs/charts (pages 8 thru 11)
 - 06/20: 5,044 (+175)
 - 05/20: 4,869 (-101)
 - 04/20: 4,970 (-817)
- Book-in Averages (6 mo.): JUN. 97, May 100, APR. 96, MAR. 136, FEB. 165, JAN. 165
- June Book-in (Gender, Homeless, Mental Health) graphs/charts (pages 12 & 13)
- Release totals by category & addendum (pages 14 & 15)
- Average length of stay based on release reason & addendum (page 16)
- Waivers by Court and by Month (page 17)
- Felony Courts Monthly Dispositions & Pending Dispo by Court (pages 18 & 19)
- Special Programs list: As of 06/29/20-123 waiting; Wilmer-32, RT-8, ISF-70, MH-13

III. District Attorney's Office Activities

- Community Response Team/ State Jail Unit (SJU)- **James Bagnall**
- Intake/Grand Jury Unit- **Ellyce Lindberg/ MaryAnne Gallagher**
- DA's cases pending lab analysis- **Brittany Casey**
- Pretrial Bond Review Hearing-**Kim Nesbitt**

IV. Public Defender's Office Activities- Lynn Richardson

- Monthly Court Stats/Mental Health Stats /Mental Health PR Bonds – Attorney Case Appointments

V. Jail Population Management Team

- Pretrial Services- **Duane Steele**
- Data Management Unit (DMU)- **Jimmy Patterson**
- County Criminal Courts Initiative- **Pat Johnson**
- Texas Department of Criminal Justice (TDCJ) Activity Reports- **Tiffany Johnson**
- Parole Initiatives- **Alethea Robinson**
- CSCD Updates/ATRS Stats- **Dr. Jill Johansson-Love**
- GMJ Update- **Suzanne Bradford**

IV. Mental Health Updates- Laura Edmonds

- State Hospital Waitlist Reports
- Jail Based Competency Restoration Monthly Report
- Monthly JIMI/STELLA Jail Mental Health Flag Report

Detention Early Warning Report (DEWR)-Glossary

The DEWR is a 32 line item report which provides a snapshot of the Dallas County Jail Population, capturing the primary case status/category (also referred to as a “bucket”). The DEWR consists of pre-disposition Felony and Misdemeanor cases, and those adjudicated which are awaiting release or transfer.

1	Felony not filed:	Felony arrest made by local law enforcement agencies (LEA's), case has not been accepted by the District Attorney (DA).
2	Felony pending Grand Jury (GJ):	Felony cases accepted for prosecution and awaiting presentation to the GJ.
	Felony not including State Jail	
3	Felonies (SJF):	Felony offenses excluding SJF which have been indicted by the GJ and are now pending in the felony courts.
4	SJF pending disposition:	SJF offenses which have been indicted by the GJ and are now pending in the felony courts.
5	Probation Violators (PV) Felony:	Defendants (Def's) in jail for various violations of the terms and conditions of their felony probation.
	Texas Department of Criminal Justice (TDCJ) over 10 years on appeal or TDC no appeal-	Def's received a felony conviction and were sentenced to TDCJ >10 years; the case may or may not be on appeal. Def is not eligible for bond.
6	Bench Warrants:	Def's being held as a witness in another Def's case; will be transferred back to TDCJ once the case is resolved.
7	TDCJ 10 years or less on appeal:	Def's received a felony conviction and were sentenced to TDCJ <10 years and are appealing their sentence; may be eligible to post bond.
8	Sentenced to SJF:	Def's received a felony conviction and were sentenced to a State Jail Facility, awaiting transfer.
9	SJF on appeal:	Def's received a felony conviction and were sentenced to a State Jail Facility and filed an appeal; may be eligible to post bond
10	SJF serving in county jail:	Def's received a felony conviction and were sentenced to time in the county jail.
11	Misdemeanor not filed:	Def's arrested for a misdemeanor offense by a local LEA; case has not been filed by the DA's office in the county courts.
12	Misdemeanor filed pending:	Def's charged with a misdemeanor offense and their cases have been filed with the county courts and are pending disposition
13	Misdemeanor PV:	Def's in jail for various violations of the terms and conditions of their county court probation.
	Serving County Time as a Condition of Probation:	Def's held in county jail as a condition of probation (sanction). Not eligible for good time credit.
14	Serving County Time & Fines:	Def's sentenced to jail time and are serving their sentence.
	Serving Fines and Court Cost only:	Def's serving time for fines and court cost only.
15	Out of County/State Hold:	Def's being held for another county or jurisdiction. Upon completion of their Dallas County jail time, agencies typically have 10 days to pick up the defendant or they are released.
16	Parole Violations:	Def's in jail for various violations of the terms and conditions of their felony parole.
	SAFPF (Substance Abuse Felony Punishment Facility):	Def's ordered to a substance abuse treatment facility as a condition of felony probation and are awaiting transfer to that facility.
17	Special Programs:	Def's being held for Wilmer Judicial Treatment Center, Electronic Leg Monitor (ELM), or other community treatment programs.
18	Other Incompetent:	Def's being held in county jail awaiting transfer to a State Mental Health Facility.
19	US Marshal:	Dallas County contracts as a US Marshal holding facility.
20	Contempt in Jail:	Def's in jail for contempt of court.
21	Contempt Furlough:	Def's temporarily released from the jail.
22	Peace Bond:	Court ordered cash bond designed to keep the peace and protect a person or property from a threat (rarely used).
23	Texas Youth Commission (TYC):	Def's being held for transfer to TYC; TYC is now Texas Juvenile Justice Department (TJJD).
24	Immigration:	Def's detained by U.S. Immigration and Customs Enforcement (ICE) being held for transfer to a federal facility for immigration detainees.
25	Class C Misdemeanor only:	Citations which result in a fine, serving time in jail.
26	Contract Inmates:	Contract Holds for another County or Jurisdiction (overflow).
27	US Military:	Temporary hold for US Military.
28	Default:	Def's in transit: recently booked into jail (on the floor), have not been classified, and/or assigned to a jail/tank/housing unit
29		
30		
31		
32		

**Detention Early Warning Report (DEWR)
June 2020**

	6/1	6/2	6/3	6/4	6/5	6/6	6/7	6/8	6/9	6/10	6/11	6/12	6/13	6/14	6/15	6/16	6/17	6/18	6/19	6/20	6/21	6/22	6/23	6/24	6/25	6/26	6/27	6/28	6/29	6/30	Avg	
Felony not filed	384	352	324	317	332	338	358	379	370	372	361	358	361	364	391	377	357	355	341	315	344	351	361	349	347	335	311	340	350	321	351	
Felony pend. Grand Jury	338	325	339	325	333	299	297	295	265	278	277	290	277	278	286	290	287	309	290	290	290	290	290	289	276	296	275	274	273	260	292	
Felony not incl. SJF	2007	2040	2045	2064	2046	2065	2063	2063	2088	2075	2084	2074	2080	2081	2079	2090	2100	2090	2080	2086	2085	2081	2087	2092	2088	2068	2072	2071	2070	2089	2073	
SJF pend dispo	253	249	251	253	244	248	247	244	255	257	256	249	260	257	258	257	258	254	254	249	249	249	255	259	255	250	254	255	255	264	253	
PV-Felony	247	238	242	239	232	231	235	238	235	238	245	253	248	252	254	258	258	251	250	254	259	264	264	261	258	255	254	257	258	262	250	
TDC over 10y/appeal	459	458	461	470	474	477	477	477	475	478	485	493	496	496	496	501	503	508	516	516	516	516	518	524	532	537	546	546	546	552	502	
Bench Warrants	38	40	39	39	38	39	39	39	40	37	37	39	40	40	40	36	39	43	42	43	43	43	41	39	39	41	41	41	41	40	40	
TDC<10yr/appeal	20	20	20	20	20	22	22	22	22	22	22	22	22	22	22	22	22	22	22	22	22	22	22	22	22	22	22	22	22	22	22	
Sentd. SJF	113	114	117	121	121	120	119	120	119	116	119	120	118	118	118	115	119	129	133	137	137	138	136	141	141	146	152	152	152	147	128	
SJF on appeal	3	3	3	3	3	3	3	3	3	3	3	3	3	3	3	3	3	3	3	3	3	3	3	3	3	3	3	3	3	3	3	
SJF serv in co jail	8	9	8	8	6	7	7	7	9	9	9	8	8	8	8	7	8	10	11	12	12	12	12	12	11	12	13	11	9	9	9	
Misd. not filed	70	73	45	37	32	41	56	61	65	64	51	50	46	53	81	79	73	53	50	44	49	57	63	63	55	44	42	74	81	64	57	
Misd. filed pend.	110	111	111	109	102	90	89	91	88	100	105	105	98	96	97	93	93	102	98	112	112	115	119	107	106	105	102	101	103	111	103	
Misd-PV	3	3	3	3	3	2	2	2	2	2	2	2	2	2	2	2	2	2	2	1	1	1	1	1	0	0	0	0	0	0	2	
Serv in jail (Cond of Prob)	11	13	12	13	13	13	12	11	11	11	12	11	14	13	13	12	13	11	12	12	11	11	11	11	11	11	11	13	13	12	12	12
Serving Co time & fines	9	9	12	11	9	12	11	11	11	12	14	14	15	14	15	15	18	16	15	15	13	13	12	13	15	15	15	13	13	12	13	
Serv fines/CT cost only	0	0	0	0	0	0	0	0	0	0	0	0	0	0	0	0	0	0	0	0	0	0	0	0	0	0	0	0	0	0	0	
Out of county/state	85	83	84	91	90	84	82	83	77	67	39	40	39	45	46	43	39	44	45	43	47	44	39	46	45	45	47	53	51	50	57	
Parole Violations	299	293	293	289	294	289	291	294	293	288	289	281	282	285	286	288	285	288	281	281	285	287	286	282	280	278	281	283	287	295	287	
SAFPF	123	125	125	125	127	129	129	129	131	132	131	131	130	130	130	131	132	134	135	136	136	136	137	138	140	141	140	140	140	141	133	
Special Programs	111	101	94	98	100	104	103	103	96	97	97	95	94	94	94	90	89	97	98	105	106	106	96	99	98	100	107	107	107	105	100	
Other- Incompetent	212	213	212	213	217	222	222	221	219	220	225	228	227	227	226	227	227	227	235	234	234	233	234	230	228	233	236	236	236	236	226	
US Marshall holds	90	91	91	91	90	91	91	91	91	91	91	91	90	90	90	83	83	84	84	85	85	85	84	84	85	86	85	85	85	85	88	
Contempt-in Jail	1	2	1	2	1	1	1	1	1	1	1	1	1	1	1	1	1	1	1	1	1	1	1	2	3	3	3	3	3	2	1	
Contempt-Furlough	1	1	1	1	1	1	1	1	1	1	1	1	1	1	1	1	0	0	0	0	0	0	0	0	0	0	0	0	0	0	1	
PEACE Bond	0	0	0	0	0	0	0	0	0	0	0	0	0	0	0	0	0	0	0	0	0	0	0	0	0	0	0	0	0	0	0	
TYC hold	0	0	0	0	0	0	0	0	0	0	0	0	0	0	0	0	0	0	0	0	0	0	0	0	0	0	0	0	0	0	0	
Immigration hold	3	3	9	5	4	19	2	1	7	3	7	4	7	1	2	6	3	3	0	7	0	1	2	6	7	8	14	5	1	6	5	
Class C Misd. only	0	0	0	0	0	0	0	0	0	0	0	0	0	0	0	0	0	0	0	0	0	0	0	0	0	0	0	0	0	0	0	
Contract inmates	0	0	0	0	0	0	0	0	0	0	0	0	0	0	0	0	0	0	0	0	0	0	0	0	0	0	0	0	0	0	0	
US Military hold	0	0	0	0	0	0	0	0	0	0	0	0	0	0	0	0	0	0	0	0	0	0	0	0	0	0	0	0	0	0	0	
Default	104	34	29	36	42	43	36	30	27	32	39	36	28	26	41	34	35	33	43	42	31	30	30	26	35	31	63	36	32	37	37	
Jail Population w/ Furlough added	5102	5003	4971	4983	4974	4990	4995	5017	5001	5006	5002	4999	4987	4996	5072	5057	5051	5047	5060	5045	5071	5089	5104	5099	5080	5065	5091	5121	5130	5125	5045	151333
Actual Jail Population	5101	5002	4970	4982	4973	4989	4994	5016	5000	5005	5001	4998	4986	4995	5071	5056	5050	5047	5060	5045	5071	5089	5104	5099	5080	5065	5091	5121	5130	5125	5044	151316

	L																										H		SUM			
INTAKES	171	77	89	73	117	93	65	90	107	120	107	101	73	93	115	94	101	112	83	92	67	113	95	94	110	94	106	79	72	107	97	2910
RELEASES	147	161	81	86	116	55	63	85	105	100	136	133	41	36	101	124	103	101	107	41	51	82	110	121	115	96	54	64	86	121	94	2822
VARIANCE	-24	84	-8	13	-1	-38	-2	-5	-2	-20	29	32	-32	-57	-14	30	2	-11	24	-51	-16	-31	15	27	5	2	-52	-15	14	14	-3	

AVG LENGTH OF STAY 34	Total Bookins 2,910	Total Releases 2,822	Total Jail Bed Days 151,316	= \$ 8,954,881
------------------------------	----------------------------	-----------------------------	------------------------------------	----------------

DEWR BUCKET COMPARISON

BUCKET NAMES	JUN 2019 vs 2020	JUN 19	JUN 20	APR 20	MAY 20	JUN 20	MAY vs JUN
Variance							
Jail Population Avg.	196	4848	5044	4970	4869	5044	175
SPECIAL FOCUS							
Fel.pend excl.SJF	443	1630	2073	1774	1934	2073	139
Sentenced to SJF	86	42	128	91	102	128	26
Incompetent	54	172	226	199	206	226	20
TRENDING UP							
US Marshall	27	61	88	86	85	88	3
Parole Violator only	17	270	287	295	315	287	-28
TRENDING DOWN							
Felony pend Grand Jury	-259	551	292	570	373	292	-81
Special Programs	-85	185	100	183	109	100	-9
Misdemeanors pending	-72	175	103	110	107	103	-4
SAFPF	-52	185	133	149	122	133	11
Serv as Cond of Prob.	-38	50	12	16	13	12	-1
SJF-Serv Co.Jail (12.44a)	-31	40	9	12	10	9	-1
PV-Felony	-27	277	250	239	235	250	15
Felony Not Filed	-24	375	351	424	365	351	-14
Serving County Time	-22	35	13	20	10	13	3
Contempt in Jail	-16	17	1	1	2	1	-1
Class C Misd. only	-6	6	0	0	0	0	0
State Jail Felony Pend.	-3	256	253	241	227	253	26
STABLE							
TDC<10yr/appeal	12	10	22	16	19	22	3
Out of Co/State	5	52	57	69	85	57	-28
Bench Warrants	0	40	40	35	37	40	3
Immigration	0	5	5	8	6	5	-1
TYC	0	0	0	0	0	0	0

DEWR BUCKET MONTHLY AVERAGES

	Jun 18	Jun 19	Jan 20	Feb 20	Mar 20	Apr 20	May 20	Jun 20	2020 Avg
Felony not filed	381	375	795	884	852	424	365	351	612
Felony pend GJ	619	551	560	503	583	570	373	292	480
Fel.pend excl.SJF	1629	1630	1657	1769	1795	1774	1934	2073	1834
State Jail Fel only	259	256	260	279	297	241	227	253	260
PV-Felony	240	277	296	322	296	239	235	250	273
TDC over 10yrs	302	241	248	251	278	321	402	502	334
Bench Warrants	41	40	40	34	34	35	37	40	37
TDC <10y/appeal	7	10	14	14	14	16	19	22	17
Sentenced SJF	86	42	59	66	63	91	102	128	85
Sentd SJF/appeal	0	1	1	1	1	1	2	3	2
SJF-Serv Co Jail	88	40	32	36	26	12	10	9	21
Misdmnr not filed	168	119	103	92	78	60	58	57	75
Misdmnr filed-pend	198	175	190	176	146	110	107	103	139
PV-Misdmnr	0	0	0	0	2	2	2	2	1
Serv as Con of Prob.	48	50	39	51	40	16	13	12	29
Serv Co time/ fines	51	35	24	26	32	20	10	13	21
Serv fines/ fees only	0	0	0	1	1	1	0	0	1
Out of Co/State	77	52	53	51	49	69	85	57	61
Parole Vio.	257	270	295	277	272	295	315	287	290
SAFPF	100	185	175	205	229	149	122	133	169
Sp.Pgrms	135	185	301	327	326	183	109	100	224
Incompetent	142	170	205	195	201	199	206	226	205
US Marshall	14	61	111	111	83	86	85	88	94
Cntmpt-in Jail	11	17	12	17	10	1	2	1	7
Furlough	0	0	1	1	1	1	1	1	1
PEACE Bond	0	0	0	0	0	0	0	0	0
TYC hold	0	0	0	0	0	0	0	0	0
Immigration hold	6	5	6	8	7	8	6	5	7
Class C only	23	6	14	17	13	0	0	0	7
Contract	0	0	0	0	0	0	0	0	0
US Military	0	0	0	0	0	0	0	0	0
Default	44	54	65	68	59	47	44	37	53
Furlough added	4929	4848	5558	5782	5788	4971	4870	5045	5336
Jail Population Actual	4929	4848	5557	5781	5787	4970	4869	5044	5335

INTAKES	190	166	165	165	136	96	100	97	127
RELEASES	185	162	155	158	150	118	92	94	128
VARIANCE	-5	-4	-10	-7	14	22	-8	-3	1

Dallas County Jail Population 3-year statistical summary for 2018, 2019, & 2020

JAIL POPULATION MONTHLY AVERAGES							
2018	Jail Pop AVG	2018	2019	Jail Pop AVG	2019	2020	Jail Pop AVG
Jan-18	5023	4944	Jan-19	4920	5020	Jan-20	5557
Feb-18	5006	4944	Feb-19	4946	5020	Feb-20	5781
Mar-18	4902	4944	Mar-19	4805	5020	Mar-20	5787
Apr-18	4777	4944	Apr-19	4735	5020	Apr-20	4970
May-18	4812	4944	May-19	4714	5020	May-20	4869
Jun-18	4929	4944	Jun-19	4848	5020	Jun-20	5044
Jul-18	5092	4944	Jul-19	5033	5020	Jul-20	
Aug-18	5155	4944	Aug-19	5198	5020	Aug-20	
Sep-18	5156	4944	Sep-19	5411	5020	Sep-20	
Oct-18	4982	4944	Oct-19	5201	5020	Oct-20	
Nov-18	4777	4944	Nov-19	5138	5020	Nov-20	
Dec-18	4720	4944	Dec-19	5292	5020	Dec-20	
YR AVG	4944		YR AVG	5020		YR AVG	5335

BOOKINS MONTHLY TOTALS							
2018	Total bookins	2018	2019	Total bookins	2019	2020	Total bookins
Jan-18	5368	5358	Jan-19	5488	5112	Jan-20	5119
Feb-18	4749	5358	Feb-19	5089	5112	Feb-20	4794
Mar-18	5465	5358	Mar-19	5521	5112	Mar-20	4201
Apr-18	5394	5358	Apr-19	5102	5112	Apr-20	2891
May-18	5625	5358	May-19	5470	5112	May-20	3103
Jun-18	5697	5358	Jun-19	4990	5112	Jun-20	2910
Jul-18	5790	5358	Jul-19	5478	5112	Jul-20	
Aug-18	6079	5358	Aug-19	5589	5112	Aug-20	
Sep-18	5216	5358	Sep-19	5006	5112	Sep-20	
Oct-18	5154	5358	Oct-19	4554	5112	Oct-20	
Nov-18	4810	5358	Nov-19	4509	5112	Nov-20	
Dec-18	4943	5358	Dec-19	4543	5112	Dec-20	
YR AVG	5358		YR AVG	5112		YR AVG	3836
TOTAL	64,290		TOTAL	61,339		TOTAL	23,018

Dallas County Jail Population 2018 - 2020

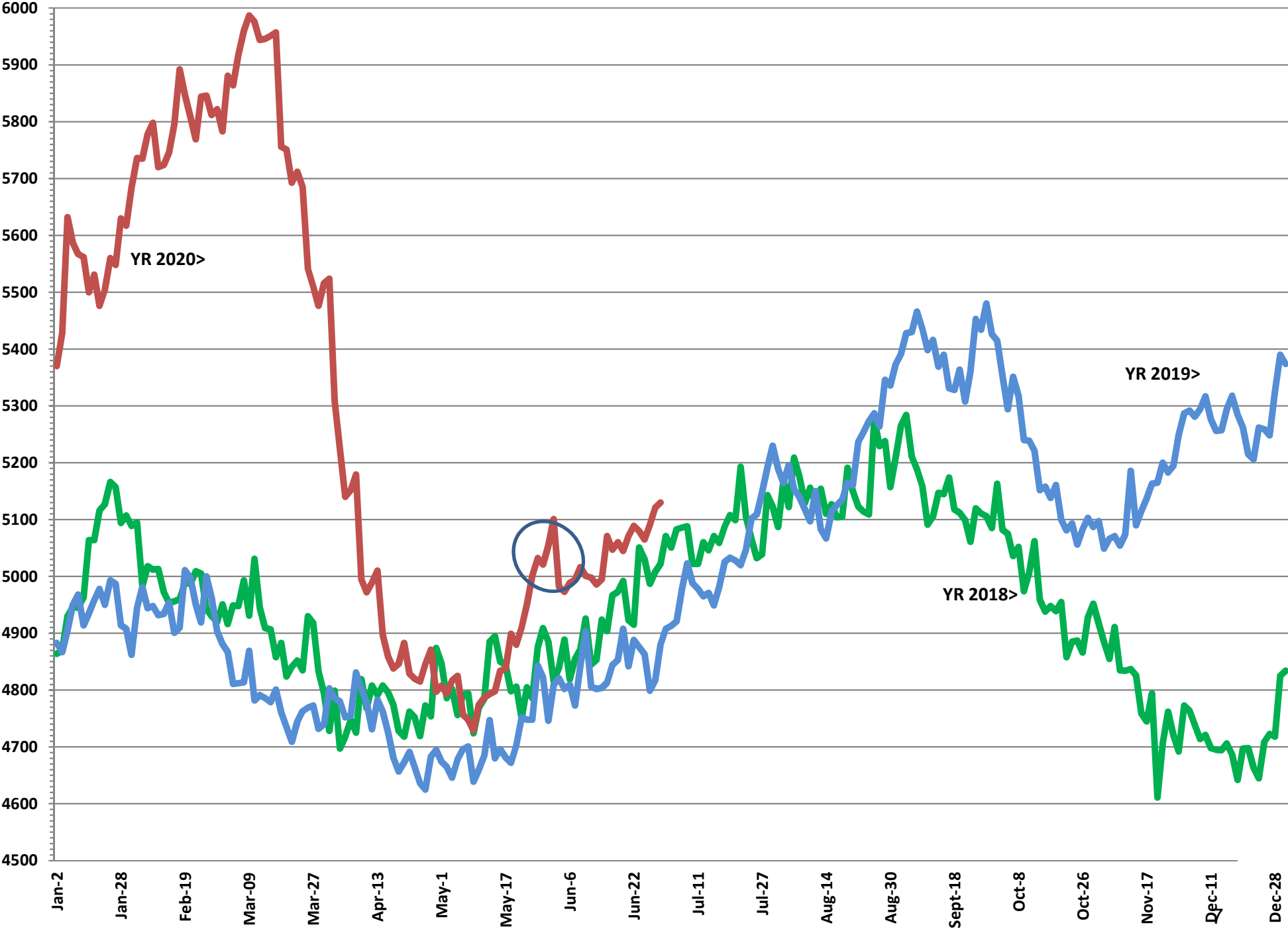

JAIL POPULATION 2018-2020

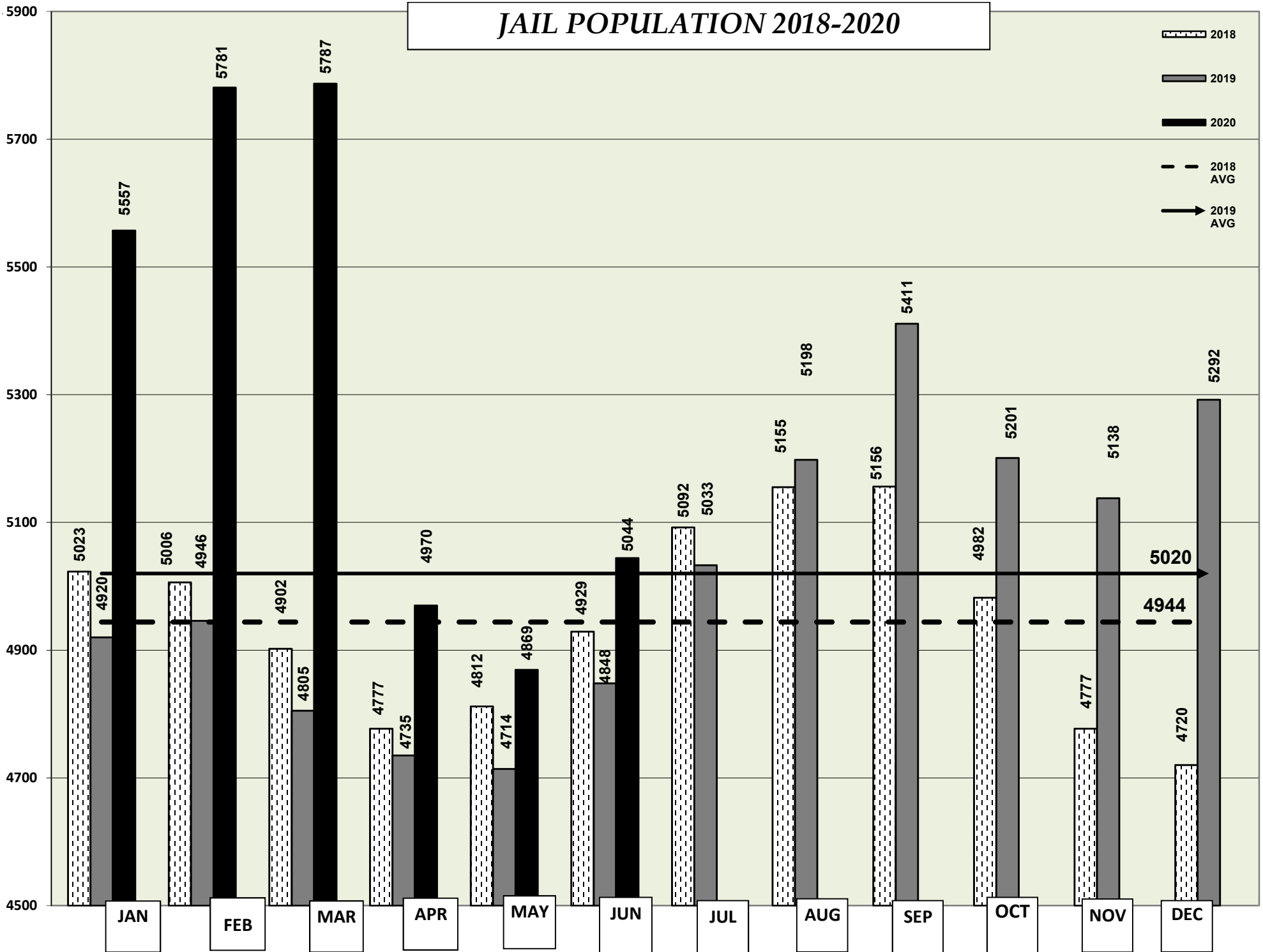

BOOKIN COMPARISON for Last 36 Months

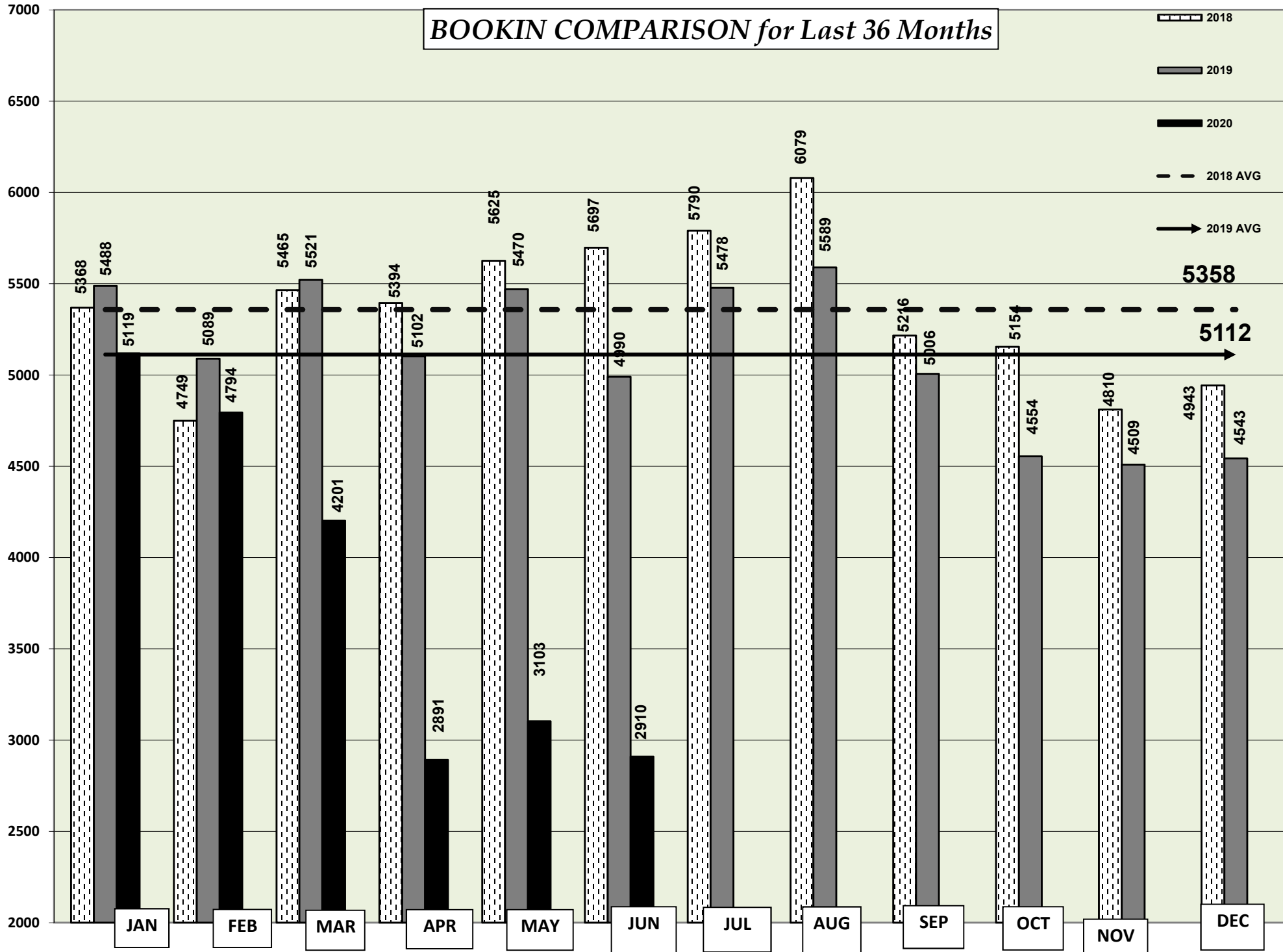

Past 2 months vs June 2020 Snapshot

3-MONTH Jail Pop DEWR BUCKET MONTHLY AVG'S COMPARISON

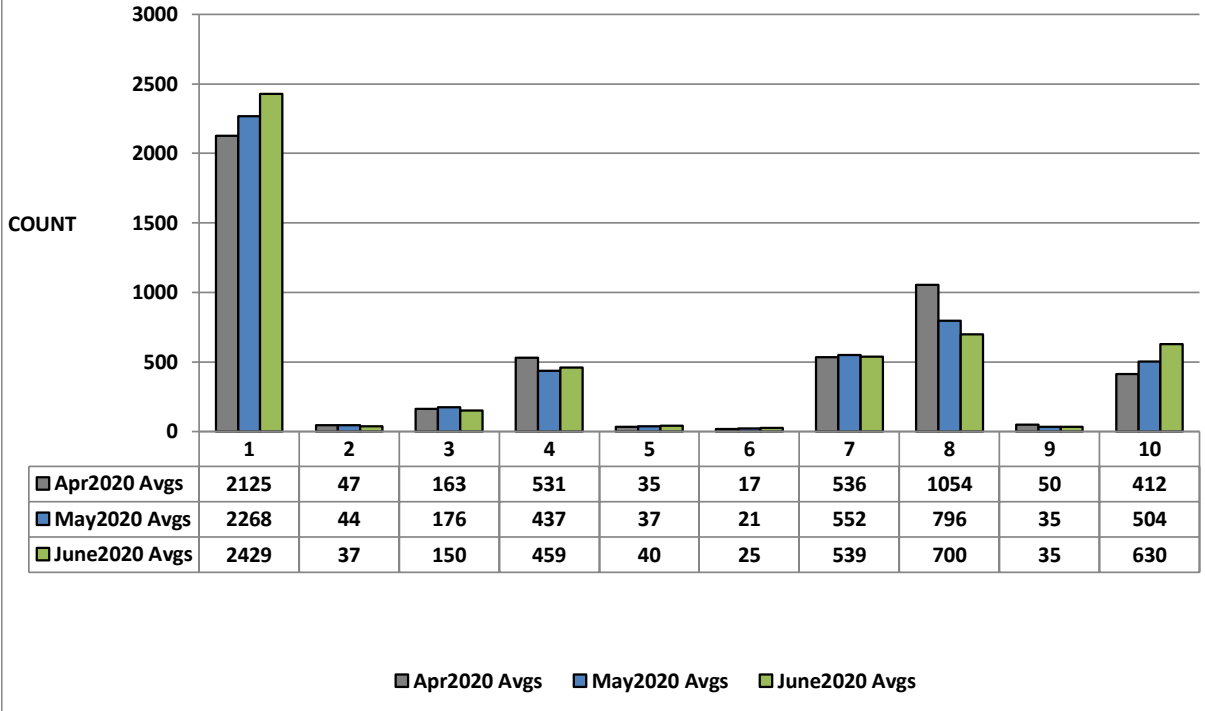

Jail Pop Buckets	Jail Pop Category
Misdmnr filed-pend	Court
Fel.pend excl.SJF	Court
State Jail Fel only	Court
Default	Default
Out of Co/State	Hold external
US Marshal	Hold external
TYC hold	Hold external
Immigration hold	Hold external
Contract	Hold external
US Military	Hold external
SAFPF	Hold internal
Sp.Prgms	Hold internal
Incompetent	Hold internal
Bench Warrants	Legal Process
TDC <10y/appeal	Legal Process-Appeal
Sentd SJF/appeal	Legal Process-Appeal
Parole Vio.	Parole/Probation
PV-Felony	Parole/Probation
PV-Misdmnr	Parole/Probation
Felony not filed	Pre-filing/Indictment
Felony pend GJ	Pre-filing/Indictment
Misdmnr not filed	Pre-filing/Indictment
SJF-Serv Co Jail	Serving Time
Serv as Con of Prob.	Serving Time
Serv Co time/ fines	Serving Time
Serv fines/ fees only	Serving Time
Cntmpt-in Jail	Serving Time
Class C only	Serving Time
TDC over 10yrs	TDC
Sentenced SJF	TDC

June 2020 Jail Pop DEWR Snapshot

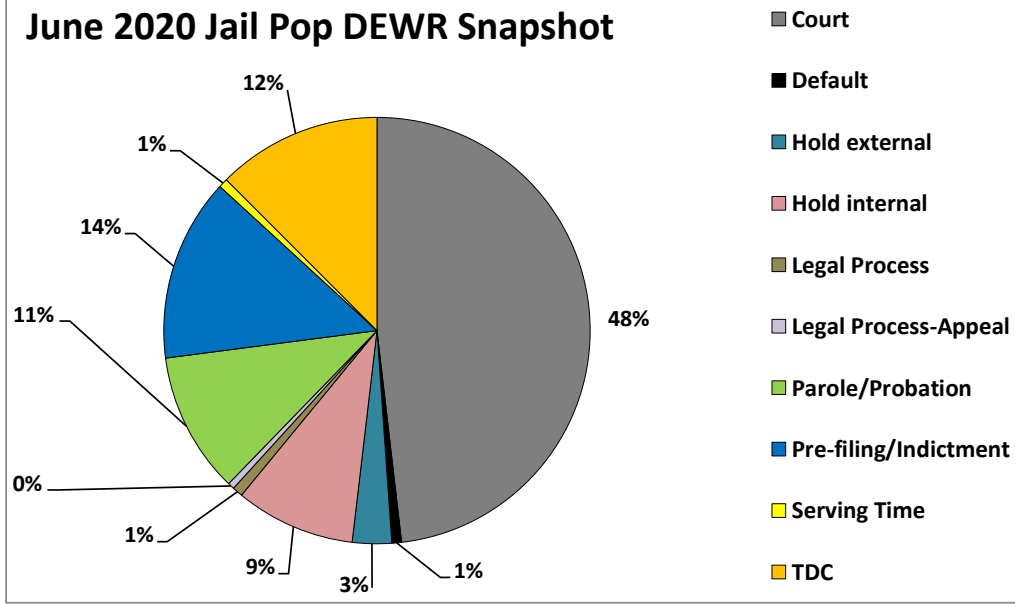

JUNE 2020 BOOK-INS SNAPSHOT

JUNE 2020 BookIn Gender

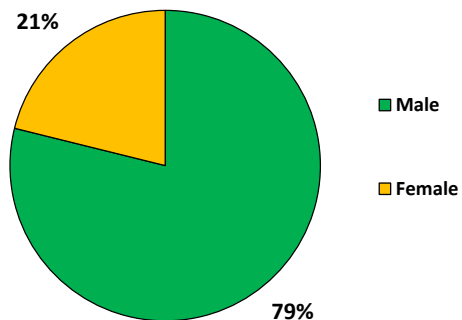

JUNE 2020 BookIn Homelessness

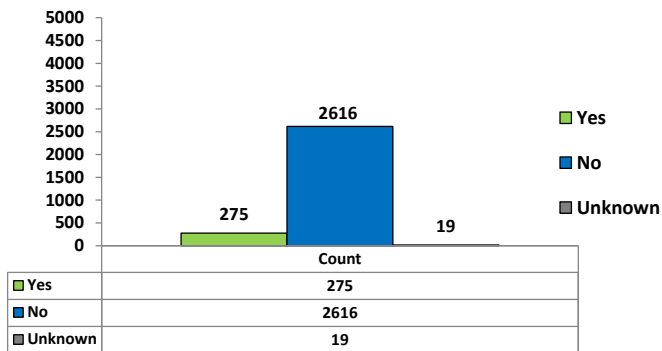

JUNE 2020 BookIn Homelessness by Gender

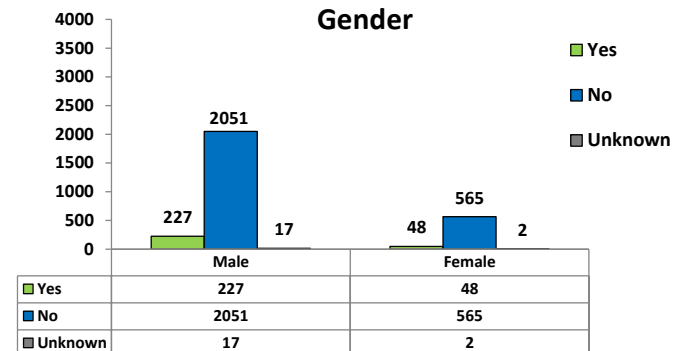

JUNE 2020 BookIn Suspected MH Flag

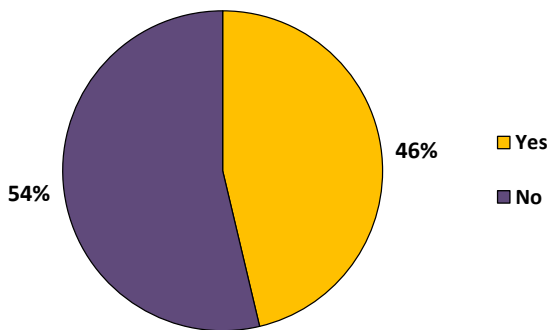

JUNE 2020 BookIn Suspected MH Flag by Gender

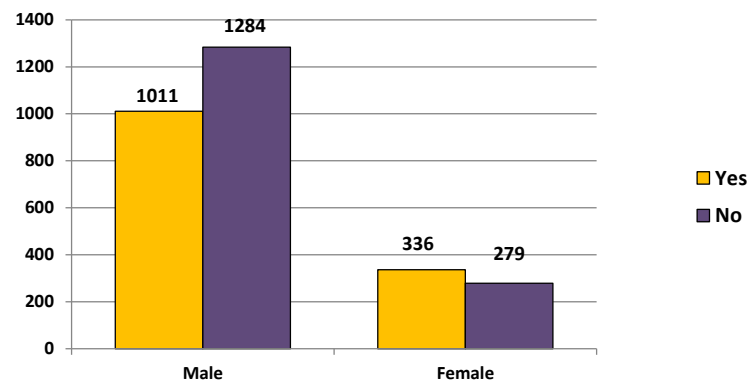

Homeless June 2020 Book-ins

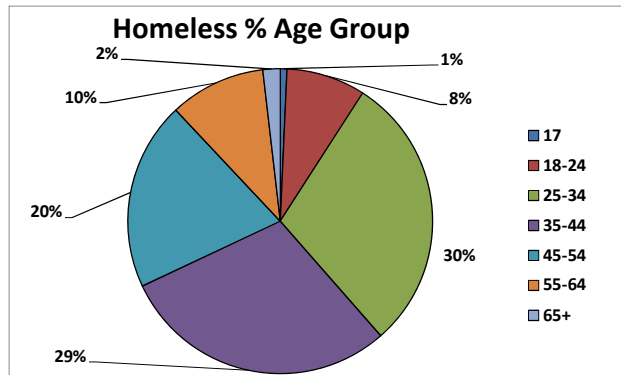
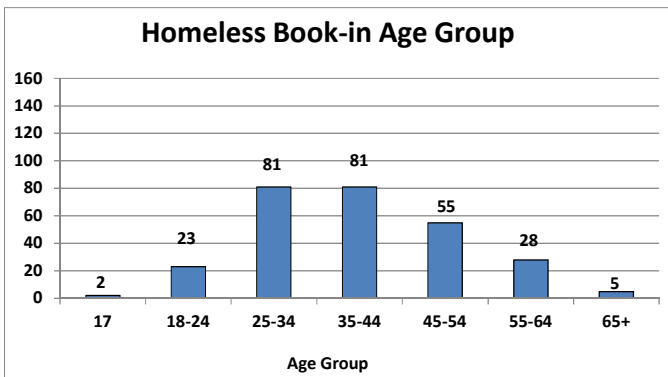
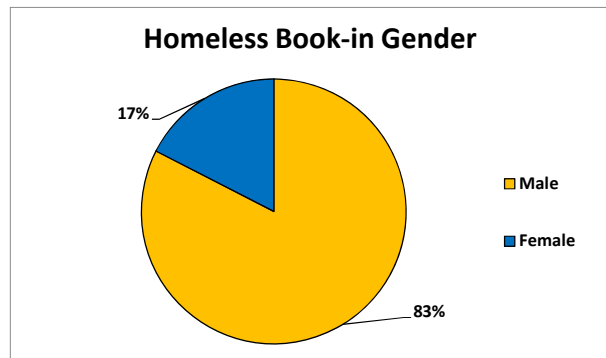
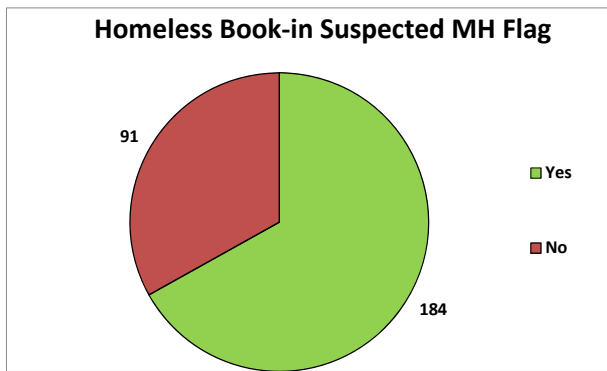
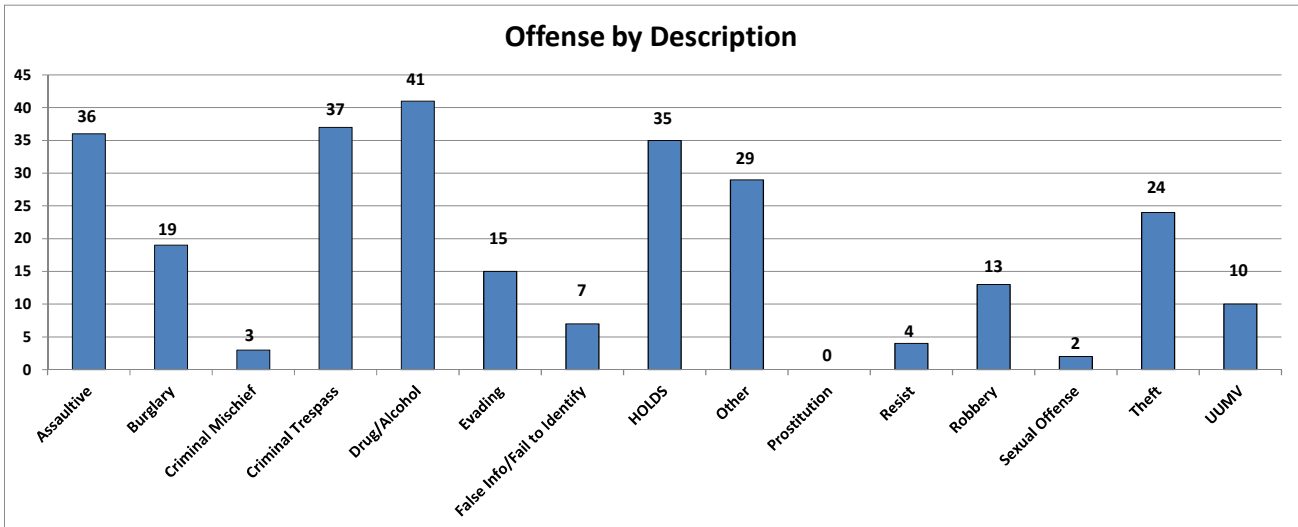

MONTHLY RELEASE TOTALS BY CATEGORY

RELEASE CATEGORY	Jun 18	Jun 19	Jan 20	Feb 20	Mar 20	Apr 20	May 20	Jun 20
BENCH WARRANT-READY TO RETURN	0	0	0	0	0	0	0	0
BOND REINSTATED	1	0	25	27	42	20	11	15
Deceased	1	0	1	1	1	0	1	2
DRY WRIT	25	0	0	0	0	0	1	0
DRY WRIT-CASE NOT FILED	0	0	0	0	0	0	0	0
ERROR-DUPLICATE CASE	0	0	0	0	0	0	0	0
ERROR- WRONG CASE #	0	0	0	0	1	0	0	0
Escaped	0	0	0	0	0	0	0	0
Failed to Report	0	0	0	0	0	0	0	0
FELONY REDUCED TO MISDEMEANOR	0	0	0	0	0	0	0	0
Failed to Return to Work Release	0	0	0	0	0	0	0	0
Finding of Facts Release	38	5	0	0	3	0	0	0
HOLD ADDED IN ERROR	0	0	1	0	0	0	0	0
Judicial Treatment Center/Wilmer	51	49	47	40	56	0	10	29
MISDEMEANOR REDUCED TO CLASS C	0	0	20	47	44	6	5	2
MOTION TO RELEASE	0	0	1	0	0	52	28	36
No Billed	5	2	6	5	9	19	10	12
Other	110	125	52	59	104	75	49	40
Paid Fine	3	0	0	1	2	0	0	1
Parole in Absentia or Pre Parole Transfer	2	2	0	0	0	0	0	2
Parole Warrant Withdrawn	67	73	56	44	74	40	53	47
Posted Cash Bond	154	161	158	165	145	130	200	173
Posted Personal Recognizance Bond	301	472	252	153	248	244	139	155
POSTED PR BOND	0	0	259	234	249	287	180	188
Posted Pre-trial Bond	22	25	14	10	11	6	6	8
Posted PT Personal Recognizance Bond	13	14	5	3	5	25	22	16
Posted Surety Bond	971	885	914	908	941	1095	1119	1084
Posted Writ Bond	0	0	0	0	0	0	0	0
PROBATION DISCHARGED	0	0	2	5	4	3	1	1
RELEASE PER SHOCK PROBATION	0	0	0	0	0	0	0	0
Released By Order of the Court	114	121	110	62	137	160	75	44
Released on Probation	193	179	185	143	204	487	169	155
Released per Agency Pick Time Expired	192	244	234	229	121	0	0	1
RELEASED PER AGENCY PICK-UP TIME EXPIRED	0	0	0	0	0	0	0	0
Released per Art 14.06/Magistrate Order	13	12	1	5	2	0	1	0
RELEASED PER CASE REJECTED BY DA	0	0	21	15	22	46	12	21
RELEASED PER DISCHARGE IN ABSENTIA	0	0	0	2	2	1	6	2
RELEASED PER DPD RELEASE CHARGE	0	0	9	6	4	14	7	9
Released per DPD/Class C Only	771	391	381	384	276	1	0	0
RELEASED PER FINDING OF FACTS	0	0	19	13	9	9	6	10
Released per Investigating Agency	21	7	9	9	22	22	19	5
RELEASED PER INVESTIGATIVE AGENCY	0	0	0	3	30	48	27	4
RELEASED PER MEDICAL REASONS	0	0	8	10	8	1	1	0
RELEASED PER PIA MANDATORY	0	0	1	0	0	2	4	8
Released per Teletype	299	232	203	219	221	41	24	20
Released to Dallas County Agency	209	160	113	115	49	1	0	1
Released to INS/Border Patrol	232	209	166	191	180	152	166	136
Released to Investigating Agency	7	9	9	7	12	0	0	2
Released to Mental Facility	50	26	42	44	36	15	3	16
Released to Military	0	0	0	0	0	0	0	1
Released to Out of County Agency	395	376	389	357	265	24	67	128
Released to Out of State Agency	32	37	41	31	29	7	8	13
RELEASED TO PAROLE OFFICER	0	0	28	26	29	15	30	34
Released to Special Program	184	228	266	272	317	226	146	160
RELEASED TO TDC	0	0	63	192	207	0	0	0
RELEASED TO TDC-ISF	0	0	6	3	3	0	0	0
Released to TDCJ	462	374	271	174	116	0	0	0
RELEASED TO U.S. MARSHALL	0	0	0	0	0	0	0	0
Released to US Marshall	19	18	24	40	51	5	13	9
Removed from furlough	0	0	0	0	0	0	0	0
SENTENCED TO DEATH	0	0	0	0	0	0	0	0
Served Time	580	373	335	277	300	225	167	178
Served Time and/or Paid Fine	1	2	0	1	0	0	0	1
TRANSFERRED TO A MENTAL FACILITY	0	0	2	3	1	1	2	0
TRANSFERRED TO A FEDERAL AGENCY	0	0	5	1	2	0	0	1
TRANSFERRED TO A SPECIAL PROGRAM	0	0	6	5	5	2	1	0
TRANSFERRED TO INS/BORDER PATROL	0	0	3	4	9	5	0	0
WARRANT WITHDRAWN	0	0	32	40	39	22	66	52
TOTAL RELEASES	5537	4847	4795	4585	4647	3534	2855	2822

3-MONTH AVG Release Destinations Comparison

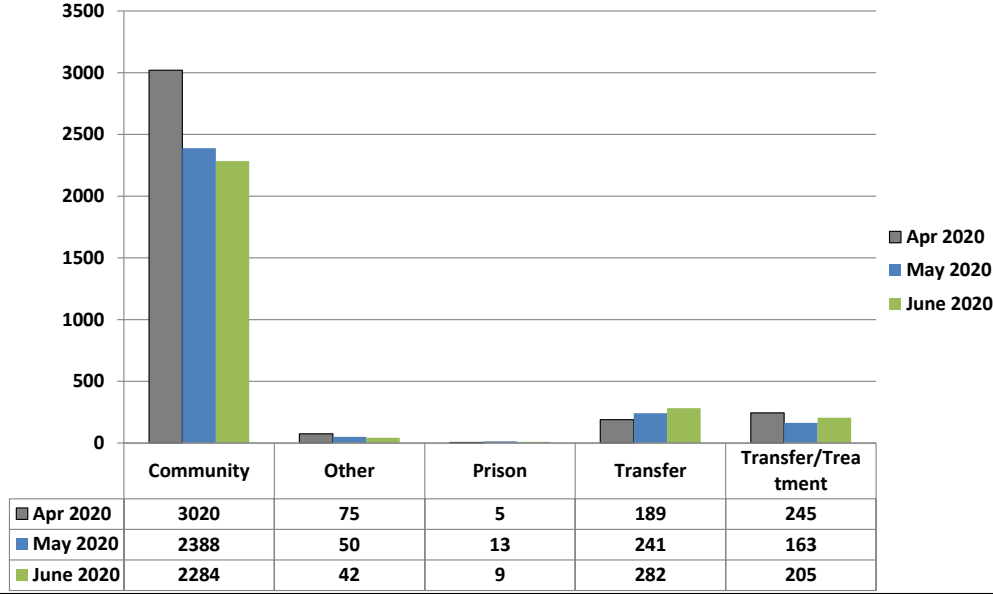

JUNE 2020 Avg Release Destinations Snapshot

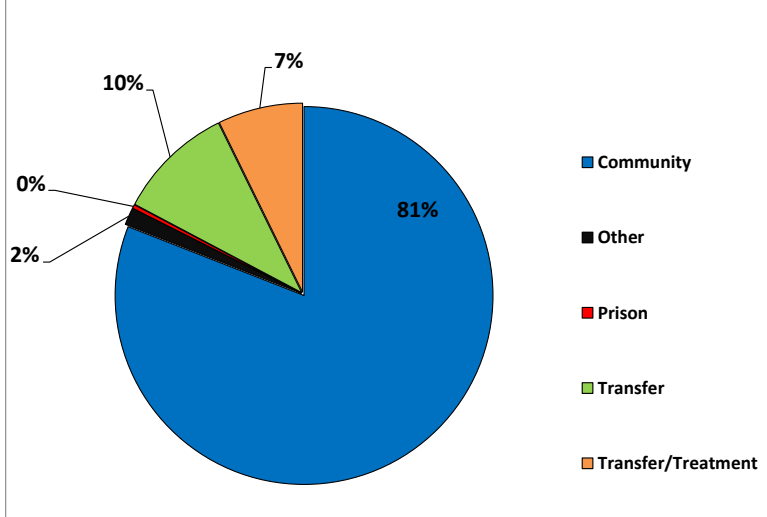

Release Reasons	Release Destination
BENCH WARRANT-READY TO RETURN	Community
BOND REINSTATED	Community
Deceased	Other
DRY WRIT	Community
DRY WRIT-CASE NOT FILED	Community
ERROR-DUPLICATE CASE	Other
ERROR- WRONG CASE #	Other
Escaped	Other
Failed to Report	Other
Failed to Return to Work Release	Other
FELONY REDUCED TO MISDEMEANOR	Community
Finding of Facts Release	Community
HOLD ADDED IN ERROR	Community
Judicial Treatment Center/Wilmer	Transfer/Treatment
MISDEMEANOR REDUCED TO CLASS C	Community
MOTION TO RELEASE	Community
No Billed	Community
Other	Other
Paid Fine	Community
Parole in Absentia or Pre Parole Transfer	Community
Parole Warrant Withdrawn	Community
Posted Cash Bond	Community
Posted Personal Recognizance Bond	Community
POSTED PR BOND	Community
Posted Pre-trial Bond	Community
Posted PT Personal Recognizance Bond	Community
Posted Surety Bond	Community
Posted Writ Bond	Community
PROBATION DISCHARGED	Community
RELEASE PER SHOCK PROBATION	Community
Released By Order of the Court	Community
Released on Probation	Community
Released per Agency Pick Time Expired	Community
RELEASED PER AGENCY PICK-UP TIME EXPIRED	Community
Released per Art 14.06/Magistrate Order	Community
RELEASED PER CASE REJECTED BY DA	Community
RELEASED PER DISCHARGE IN ABSENTIA	Community
RELEASED PER DPD RELEASE CHARGE	Community
Released per DPD/Class C Only	Community
RELEASED PER FINDING OF FACTS	Community
Released per Investigating Agency	Community
RELEASED PER INVESTIGATIVE AGENCY	Community
RELEASED PER MEDICAL REASONS	Transfer/Treatment
RELEASED PER PIA MANDATORY	Community
Released per Teletype	Community
Released to Dallas County Agency	Transfer
Released to INS/Border Patrol	Transfer
Released to Investigating Agency	Transfer
Released to Mental Facility	Transfer/Treatment
Released to Military	Transfer
Released to Out of County Agency	Transfer
Released to Out of State Agency	Transfer
RELEASED TO PAROLE OFFICER	Community
Released to Special Program	Transfer/Treatment
RELEASED TO TDC	Prison
RELEASED TO TDC-ISF	Prison
Released to TDCJ	Prison
RELEASED TO U.S. MARSHALL	Prison
Released to US Marshal	Prison
Removed from furlough	Other
SENTENCED TO DEATH	Other
Served Time	Community
Served Time and/or Paid Fine	Community
TRANSFERRED TO A MENTAL FACILITY	Transfer/Treatment
TRANSFERRED TO A FEDERAL AGENCY	Transfer
TRANSFERRED TO A SPECIAL PROGRAM	Transfer/Treatment
TRANSFERRED TO INS/BORDER PATROL	Transfer
WARRANT WITHDRAWN	Community

AVERAGE LENGTH OF STAY
IN JAIL BASED ON RELEASE REASON

RELEASE CATEGORY	2018 Avg	2019 Avg	Jan 2020	Feb 2020	Mar 2020	Apr 2020	May 2020	June 2020	2020 Avg
BENCH WARRANT-READY TO RETURN	0	0	0	0	0	0	0	0	0
BOND REINSTATED	0	1	3	8	9	23	7	7	10
Deceased	30	61	6	257	2	0	6	144	69
DRY WRIT	0	0	0	0	0	0	11	0	2
DRY WRIT-CASE NOT FILED	0	0	0	0	0	0	0	0	0
ERROR-DUPLICATE CASE	0	0	0	0	0	0	0	0	0
ERROR- WRONG CASE #	0	0	0	0	9	0	0	0	2
Escaped	10	5	0	0	0	0	0	0	0
Failed to Report	2	1	0	0	0	0	0	0	0
Failed to Return to Work Release	0	0	0	0	0	0	0	0	0
FELONY REDUCED TO MISDEMEANOR	0	0	0	0	0	0	0	0	0
Finding of Facts Release	8	7	0	0	6	0	0	0	1
HOLD ADDED IN ERROR	0	0	12	0	0	0	0	0	2
Judicial Treatment Center/Wilmer	53	68	109	134	118	0	169	151	114
MISDEMEANOR REDUCED TO CLASS C	0	2	5	9	9	8	10	3	7
MOTION TO RELEASE	0	0	43	0	0	8	6	6	11
No Billed	32	29	37	61	39	44	26	25	39
Other	29	22	1	1	13	25	7	32	13
Paid Fine	0	1	0	1	2	0	0	0	1
Parole in Absentia or Pre Parole Transfer	59	81	0	0	0	0	0	135	23
Parole Warrant Withdrawn	39	43	43	38	54	75	72	52	56
Posted Cash Bond	1	1	2	1	4	4	3	5	3
Posted Personal Recognizance Bond	7	7	8	7	12	28	12	10	13
POSTED PR BOND	0	1	7	8	12	26	15	7	13
Posted Pre-trial Bond	4	3	2	4	11	2	3	2	4
Posted PT Personal Recognizance Bond	2	5	3	4	178	4	5	5	33
Posted Surety Bond	5	5	6	7	9	2	10	10	7
Posted Writ Bond	4	4	0	0	0	0	0	0	0
PROBATION DISCHARGED	0	5	4	19	11	21	16	36	18
RELEASE PER SHOCK PROBATION	0	0	0	0	0	0	0	0	0
Released By Order of the Court	17	18	23	20	43	72	43	65	44
Released on Probation	39	38	44	48	44	74	64	64	56
Released per Agency Pick Time Expired	15	14	14	17	17	0	0	22	12
RELEASED PER AGENCY PICK-UP TIME EXPIRED	0	0	0	0	0	0	0	0	0
Released per Art 14.06/Magistrate Order	28	27	177	17	2	0	1	0	33
RELEASED PER CASE REJECTED BY DA	0	2	13	13	20	11	11	7	13
RELEASED PER DISCHARGE IN ABSENTIA	0	2	0	50	25	121	85	97	63
RELEASED PER DPD RELEASE CHARGE	0	1	5	13	5	19	14	12	11
Released per DPD/Class C Only	13	15	16	19	27	1	0	0	11
Released per finding of fact/Dry Writ	10	9	0	0	0	0	0	0	0
RELEASED PER FINDING OF FACTS	0	1	7	6	7	7	7	7	7
Released per Investigating Agency	10	14	14	6	20	34	28	27	22
RELEASED PER INVESTIGATIVE AGENCY	0	1	0	22	20	43	34	73	32
RELEASED PER MEDICAL REASONS	0	2	6	3	2	1	0	0	2
RELEASED PER PIA MANDATORY	0	0	125	0	0	108	203	130	94
Released per Teletype	10	11	12	9	18	53	59	44	33
Released to Dallas County Agency	12	12	18	19	18	11	0	171	40
Released to INS/Border Patrol	35	34	35	40	41	37	46	37	39
Released to Investigating Agency	9	8	2	6	3	0	0	75	14
Released to Mental Facility	177	184	250	174	207	193	199	289	219
Released to Military	2	1	0	0	0	0	0	52	9
Released to Out of County Agency	22	22	23	27	29	44	66	69	43
Released to Out of State Agency	24	26	21	28	27	165	22	0	44
RELEASED TO PAROLE OFFICER	0	12	35	47	58	71	100	80	65
Released to Special Program	63	62	63	64	58	54	63	51	59
RELEASED TO TDC	0	18	114	172	170	0	0	0	76
RELEASED TO TDC-ISF	0	9	153	52	33	0	0	0	40
Released to TDCJ	113	120	160	134	97	0	0	0	65
RELEASED TO U.S. MARSHALL	0	0	0	0	0	0	0	0	0
Released to US Marshal	97	100	103	165	183	15	183	204	142
Removed from furlough	1	1	0	0	0	0	0	0	0
SENTENCED TO DEATH	0	0	0	0	0	0	0	0	0
Served Time	21	21	24	16	33	45	48	46	35
Served Time and/or Paid Fine	0	1	0	8	0	0	0	1	2
TRANSFERRED TO A MENTAL FACILITY	0	33	477	198	180	92	388	0	223
TRANSFERRED TO A FEDERAL AGENCY	0	0	51	3	2	0	0	2	10
TRANSFERRED TO A SPECIAL PROGRAM	0	24	90	82	187	62	119	0	90
TRANSFERRED TO INS/BORDER PATROL	0	17	4	39	41	44	0	0	21
WARRANT WITHDRAWN	0	9	47	50	64	58	62	65	58
Avg length stay in-jail for those released in the yr/mon	yr/15	yr/18	mon/35	mon/31	mon/32	mon/25	mon/32	mon/34	yr/31
Total/Total Avg Releases for Month/Yr	5360	5216	4795	4585	4647	3534	2855	2822	3873

3-Month Total Avgs of Length of Stay in Jail Based on Release Destination

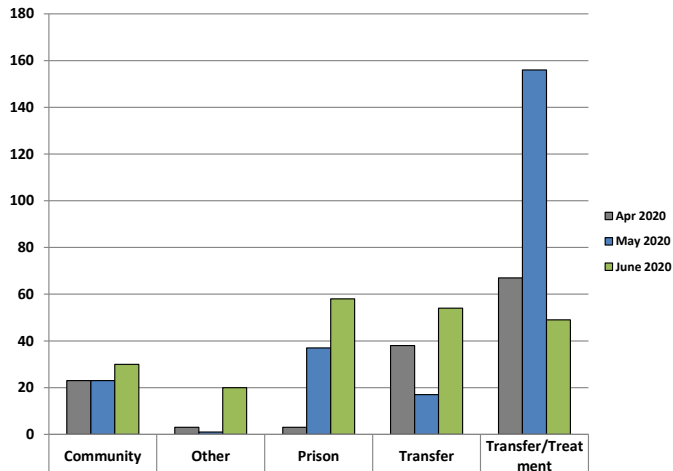

	Community	Other	Prison	Transfer	Transfer/Treatment
■ Apr 2020	23	3	3	38	67
■ May 2020	23	1	37	17	156
■ June 2020	30	20	58	54	49

Release Reasons	Length of Stay in Jail based on Release Destination
BENCH WARRANT-READY TO RETURN	Community
BOND REINSTATED	Community
Deceased	Other
DRY WRIT	Community
DRY WRIT-CASE NOT FILED	Community
ERROR-DUPLICATE CASE	Other
ERROR- WRONG CASE #	Other
Escaped	Other
Failed to Report	Other
Failed to Return to Work Release	Other
FELONY REDUCED TO MISDEMEANOR	Community
Finding of Facts Release	Community
HOLD ADDED IN ERROR	Community
Judicial Treatment Center/Wilmer	Transfer/Treatment
MISDEMEANOR REDUCED TO CLASS C	Community
MOTION TO RELEASE	Community
No Billed	Community
Other	Other
Paid Fine	Community
Parole in Absentia or Pre Parole Transfer	Community
Parole Warrant Withdrawn	Community
Posted Cash Bond	Community
Posted Personal Recognizance Bond	Community
POSTED PR BOND	Community
Posted Pre-trial Bond	Community
Posted PT Personal Recognizance Bond	Community
Posted Surety Bond	Community
Posted Writ Bond	Community
PROBATION DISCHARGED	Community
RELEASE PER SHOCK PROBATION	Community
Released By Order of the Court	Community
Released on Probation	Community
Released per Agency Pick Time Expired	Community
RELEASED PER AGENCY PICK-UP TIME EXPIRED	Community
Released per Art 14.06/Magistrate Order	Community
RELEASED PER CASE REJECTED BY DA	Community
RELEASED PER DISCHARGE IN ABSENTIA	Community
RELEASED PER DPD RELEASE CHARGE	Community
Released per DPD/Class C Only	Community
RELEASED PER FINDING OF FACTS	Community
Released per Investigating Agency	Community
RELEASED PER INVESTIGATIVE AGENCY	Community
RELEASED PER MEDICAL REASONS	Transfer/Treatment
RELEASED PER PIA MANDATORY	Community
Released per Teletype	Community
Released to Dallas County Agency	Transfer
Released to INS/Border Patrol	Transfer
Released to Investigating Agency	Transfer
Released to Mental Facility	Transfer/Treatment
Released to Military	Transfer
Released to Out of County Agency	Transfer
Released to Out of State Agency	Transfer
RELEASED TO PAROLE OFFICER	Community
Released to Special Program	Transfer/Treatment
RELEASED TO TDC	Prison
RELEASED TO TDC-ISF	Prison
Released to TDCJ	Prison
RELEASED TO U.S. MARSHALL	Prison
Released to US Marshal	Prison
Removed from furlough	Other
SENTENCED TO DEATH	Other
Served Time	Community
Served Time and/or Paid Fine	Community
TRANSFERRED TO A MENTAL FACILITY	Transfer/Treatment
TRANSFERRED TO A FEDERAL AGENCY	Transfer
TRANSFERRED TO A SPECIAL PROGRAM	Transfer/Treatment
TRANSFERRED TO INS/BORDER PATROL	Transfer
WARRANT WITHDRAWN	Community

PRE-INDICTMENT WAIVERS BY COURT BY MONTH

	CDC1	CDC2	CDC3	CDC4	CDC5	CDC6	CDC7	194 th	195 th	203 rd	204 th	265 th	282 nd	283 rd	291 st	292 nd	363 rd	Total	
DATE																			Total
2017 Year Totals	302	115	84	214	192	105	160	98	112	157	224	130	107	94	204	170	79	2588	
Year Avg	27	10	8	19	17	10	15	9	10	14	20	12	10	9	19	15	7	235	
DATE																			Total
2018 Year Totals	203	112	83	173	103	166	120	63	180	151	229	165	66	180	119	138	76	2327	
Year Avg	17	9	7	14	9	14	10	5	15	13	19	14	6	15	10	12	6	194	
DATE																			Total
2019 Year Totals	149	109	68	100	50	101	92	66	124	121	141	91	53	64	71	109	54	1563	
Year Avg	12	9	6	8	4	8	8	6	10	10	12	8	4	5	6	9	5	130	
Jan 20	7	6	4	3	5	12	6	5	15	11	10	5	4	7	4	9	3	116	
Feb 20	6	12	7	1	5	14	7	3	8	5	12	9	2	5	7	8	9	120	
Mar 20	8	13	7	8	5	5	1	12	14	4	12	10	5	9	8	3	10	134	
Apr 20	13	16	2	8	4	11	10	5	18	8	12	9	0	20	7	3	9	155	
May 20	8	1	2	3	2	8	6	3	7	5	5	5	3	2	9	4	6	79	
Jun 20	9	5	0	4	2	8	1	0	5	7	1	0	2	9	4	2	3	62	
Jul 20																		0	
Aug 20																		0	
Sep 20																		0	
Oct 20																		0	
Nov 20																		0	
Dec 20																		0	
2020 Year Totals	51	53	22	27	23	58	31	28	67	40	52	38	16	52	39	29	40	666	
Year Avg	9	9	4	5	4	10	5	5	11	7	9	6	3	9	7	5	7	56	

DISPOSITION TOTALS BY FELONY COURT

	Jan	Feb	Mar	April	May	Jun	Jul	Aug	Sept	Oct	Nov	Dec	Average	
2018														
Avg	196	189	220	175	212	205	178	213	172	194	173	150	190	
TOTAL DISPOSTIONS	3331	3214	3741	2967	3604	3490	3021	3620	2931	3295	2936	2552	3225	33,426
2019														
Avg	181	166	163	159	195	147	170	183	154	177	136	135	164	1966
TOTAL DISPOSTIONS	3074	2828	2778	2703	3310	2501	2896	3108	2613	3001	2316	2298	2786	33,426
2020														
CDC1	153	140	168	118	80	122							130	781
CDC2	130	165	136	87	83	116							120	717
CDC3	135	107	134	43	68	52							90	539
CDC4	120	114	125	66	71	85							97	581
CDC5	121	88	143	70	80	67							95	569
CDC6	156	179	92	65	126	106							121	724
CDC7	143	216	108	94	97	141							133	799
194TH	194	150	170	85	109	151							143	859
195TH	168	141	182	158	132	126							151	907
203RD	199	145	130	75	104	147							133	800
204TH	165	184	131	82	99	119							130	780
265TH	171	163	150	122	96	100							134	802
282ND	112	108	102	59	87	94							94	562
283RD	135	153	172	117	54	104							123	735
291ST	164	155	170	55	118	107							128	769
292ND	161	198	144	73	74	136							131	786
363RD	128	146	124	62	60	67							98	587
Avg	150	150	140	84	90	108	#DIV/0!	#DIV/0!	#DIV/0!	#DIV/0!	#DIV/0!	#DIV/0!	121	723
TOTAL DISPOSTIONS	2555	2552	2381	1431	1538	1840	0	0	0	0	0	0	2050	12,297

Average Jail Pop Totals for Pending Dispos by Court

06/01/2020-06/30/2020

DATE	CDC 1	CDC 2	CDC 3	CDC 4	CDC 5	CDC 6	CDC 7	194	195	203	204	265	282	283	291	292	363	Total
	YOO	KENNEDY	LEWIS	COLLINS	THOMPSON	HOWARD	ANYIAM	WHITE	GARZA	JONES	KEMP	BENNETT	DAVIS	MAYS	MITCHELL	BIRMINGHAM	HOLMES	
06/01/20	165	166	167	187	184	182	165	201	169	192	148	125	176	124	149	199	142	2841
06/02/20	166	169	165	184	186	182	164	201	171	193	147	123	178	123	153	196	146	2847
06/03/20	170	174	169	186	191	182	163	203	175	192	145	126	174	125	151	198	148	2872
06/04/20	167	172	171	182	190	183	166	204	178	191	143	125	177	128	153	197	149	2876
06/05/20	166	171	171	180	191	180	167	198	179	183	143	122	175	128	151	196	150	2851
06/08/20	164	173	170	179	188	178	162	199	178	186	144	123	172	127	149	193	152	2837
06/09/20	164	177	172	179	187	178	167	197	181	187	145	121	170	124	151	189	152	2841
06/10/20	166	177	174	180	187	177	165	193	181	187	143	121	171	128	154	191	149	2844
06/11/20	168	175	172	175	185	181	166	205	179	187	145	124	171	131	156	189	150	2859
06/12/20	170	175	175	176	184	181	164	206	182	186	144	122	172	130	159	188	150	2864
06/15/20	167	179	175	178	185	182	160	205	185	188	143	122	172	125	164	190	148	2868
06/16/20	171	181	177	177	187	179	160	210	185	188	144	118	172	123	168	194	153	2887
06/17/20	174	180	178	181	187	179	162	211	184	188	141	124	173	124	167	196	154	2903
06/18/20	171	179	174	174	184	177	160	211	180	185	140	121	177	124	171	198	155	2881
06/19/20	175	181	176	180	185	170	159	206	182	188	142	126	179	122	170	198	152	2891
06/22/20	179	183	176	177	187	168	160	205	182	187	136	130	177	118	171	196	152	2884
06/23/20	181	180	176	177	188	169	160	209	186	186	137	130	178	116	173	196	152	2894
06/24/20	181	182	176	180	191	171	157	210	182	185	141	131	176	118	171	197	149	2898
06/25/20	182	174	174	177	191	174	155	209	179	185	134	128	175	119	168	201	149	2874
06/26/20	188	171	169	174	193	178	156	207	179	182	130	130	174	119	167	203	147	2867
06/29/20	187	168	171	174	189	176	154	208	180	181	128	128	171	119	162	205	152	2853
06/30/20	185	163	175	176	195	176	154	208	179	184	132	132	172	121	161	208	150	2871
JUN AVG	173	175	173	179	188	177	161	205	180	187	141	125	174	123	161	196	150	2744
	↑	↑	↑	↓	↑	↓	↑	↑	↑	↑	★	★	↓	★	↑	↑	↑	
Rankings	T-7	10	T-7	12	15	11	T-5	17	13	14	3	2	9	1	T-5	16	4	

STATE JAIL INITIATIVE STATISTICS

Month For the Month Ending	PLEAS			REVOICATIONS			TRIALS			DISMISSALS	WAIVERS	DISPOSITIONS
	By Court	By Mag	Total	By Court	By Mag	Total	By Court	By Jury	Total			
96 June 2019	242	212	454	81	0	81	0	1	0	111	37	646
97 July 2019	276	240	516	98	0	98	0	2	2	104	86	720
98 August 2019	297	273	570	115	0	115	0	0	0	127	79	812
99 September 2019	273	238	511	70	0	70	0	0	0	107	39	688
100 October 2019	270	210	480	80	0	80	0	2	2	82	57	644
101 November 2019	309	231	540	77	0	77	0	0	0	113	61	730
102 December 2019	273	182	455	109	0	109	0	0	0	96	33	660
103 January 2020	280	180	460	98	0	98	0	0	0	127	74	685
104 February 2020	238	177	415	93	0	93	3	0	3	119	65	630
105 March 2020	290	123	413	99	0	99	1	0	1	113	61	626
106 April 2020	180	108	288	85	0	85	0	0	0	70	99	443
107 May 2020	146	115	261	89	0	89	0	0	0	97	56	447
108 June 2020	182	78	260	106	0	106	0	0	0	211	30	577
Average	250	182	433	92	0	92	0	0	1	114	60	639

Defendants in jail pending lab analysis								
Date	DEA	DPS	Tarrant	SWIFS	NMS	ARMSTRONG	Total	Total SWIFS over 30 days
01/09/18	3	72	14	38			127	0
02/05/18	2	44	13	65			124	0
03/09/18	1	60	16	41			118	1
04/10/18	3	68	14	25			110	0
05/07/18	2	97	19	54			172	0
06/09/18	2	106	20	58			186	1
07/09/18	2	103	6	50			161	3
08/06/18	1	95	1	38			135	1
09/04/18	2	100	0	21			123	0
10/16/18	0	121	0	7			128	0
11/13/18	0	161	0	37			198	0
12/12/18	0	141	0	38			179	0
01/04/19	0	163	0	36			199	0
02/05/19	0	162	0	34			196	0
03/07/19	0	107	0	4			111	0
04/10/19	0	86	0	18			104	0
05/10/19	0	91	0	18			109	0
06/10/19	0	61	0	19			80	1
07/05/19	3	55	0	8			66	0
08/09/19	4	30	2	22			58	0
09/10/19	5	19	0	13			37	0
10/09/19	4	17	6	13			40	0
11/09/19	4	14	1	6			25	0
12/06/19	4	16	0	5			25	0
01/07/20	1	15	0	0			16	0
02/07/20	1	27	0	6			34	2
03/02/20	0	8	0	3			11	0
04/03/20	0	14	0	2			16	0
05/08/20	0	10	0	4			14	2
06/05/20	0	11	0	0	2	1	14	0
07/06/20	0	20	0	0	1	1	22	0

FY2020 Public Defender's Office Summary Statistics for Misdemeanor Courts June 2020		
Court/Judge	New Cases	Total Dispositions
CCC #1/Patterson (2 PD AVG 200)	101	75
CCC #2/Hayes (1 PD AVG 100)	99	39
CCC #3/Moorehead (2 PD AVG 200)	134	90
CCC #4/Mulder (1 PD AVG 100)	74	88
CCC #5/Green (1 PD AVG 100)	95	61
CCC #6/King (1 PD AVG 100)	76	29
CCC #7/Edwards (1 PD AVG 100)	100	56
CCC #8/White (1 PD AVG 100)	100	83
CCC #9/Hoffman (1 PD AVG 100)	100	48
CCC #10/Mullin (No PD)	0	0
CCC #11/Kelly (1 PD AVG 75)	79	90
CCCAP #2/Luther (1 PD AVG 100)	102	45
Floater (1 PD AVG 100)	57	54
Y-T-D Totals	1117	758

Courts are required to assign an average of 100 cases per month to each PD.

The number of clients booked into the jail was significantly reduced in the month of June resulting in decreased appointments in some courts. Additionally, issues with TechShare court appointments contributed to a decreased number of court appointments, but believe the issues have been resolved.

CCC 11: Court is a family violence court and the numbers in this court are typically lower compared to non-family violence courts.

FY2020 Public Defender's Office Summary Statistics for Felony Courts June 2020		
Court/Judge	New Cases	Total Dispositions
CDC - Clinton (1 PD AVG. 30)	32	18
CDC #2 - Kennedy (4 PD AVG. 120)	94	58
CDC #3 - G. Lewis (2 PD AVG. 60)	63	30
CDC #4 - Collins (2 PD AVG. 60)	62	60
CDC #5 - Thompson (2 PD AVG. 60)	60	23
CDC #6 - Howard (1 PD AVG. 30)	30	29
CDC #7 - Anyiam (1 PD AVG. 30)	33	23
194th - White (3 PD AVG. 90)	91	89
195th - Garza (2 PD AVG. 60)	39	29
203rd - Jones (2 PD AVG. 60)	68	61
204th - Kemp (No PD)	0	0
265th - Bennett (2 PD AVG. 60)	60	37
282nd - Givens (No PD)	0	0
283rd - Mays (2 PD AVG. 60)	47	42
291st - Huff (2 PD AVG. 60)	61	38
292nd - Birmingham (2 PD AVG. 60)	60	66
363rd - Holmes (2 PD AVG. 60)	62	40
Y-T-D Totals	862	643

Courts are required to assign between 30 & 35 cases per month per PD.

CDC 2: One PD in this three PD court is out on FMLA.

195th: One PD in this two PD court is out on FMLA.

283rd: Technical issues with receiving court appointments in the TechShare system caused the PDs not to receive the allotted number of court appointments. The issue has now been

HARRY INGRAM													FY2020 ATLAS STATISTICS					203rd	
MONTH	BEGINNING # OF PENDING CASES	+NEW CASES RECEIVED THIS MONTH	=TOTAL CASES	TBJ	TBC	PLEAS	REV	GRADUATES	PROBATION MODIFICATIONS	DISMISSALS	OTHERS	TOTAL DISPOSITIONS	ENDING # PENDING CASES **	CURRENT ATLAS PARTICIPANTS	CURRENT PARTICIPANTS IN CUSTODY	FORMER ATLAS PARTICIPANTS	BOND		
May	30	5	35	0	0	0	0	1	0	0	1	2	33	13	0	0	13		

HARRY INGRAM													FY2020 MISDEMEANOR DIVERT MENTAL HEALTH COURT STATS					CCCAP1/WADE	
MONTH	BEGINNING # OF PENDING CASES	Rediverts	+NEW CASES RECEIVED THIS MONTH	=TOTAL CASES	TBJ	TBC	PLEAS	DISMISSAL	OTHER	TOTAL DISPOSITIONS	ENDING # PENDING CASES **	CURRENT PARTICIPANTS	NUMBER OF GRADUATES	BOND**					
May	19	0	1	20	0	0	0	0	4	4	16	18	0	18					

HARRY INGRAM													FY2020 S.E.T. STATISTICS					291st	
MONTH	BEGINNING # OF PENDING CASES	+NEW CASES RECEIVED THIS MONTH	=TOTAL CASES	TBJ	TBC	PLEAS	REV	GRADUATES	PROBATION MODIFICATIONS	DISMISSALS	OTHERS	TOTAL DISPOSITIONS	ENDING # PENDING CASES **	CURRENT PARTICIPANTS	CURRENT PARTICIPANTS IN CUSTODY	FORMER PARTICIPANTS	BOND		
May	95	6	101	0	0	0	0	0	0	0	0	0	101	33	3	0	30		

May													FY2020 MHPD STATS				
	BEGINNING # OF PENDING CASES	+NEW CASES RECEIVED THIS MONTH	=TOTAL CASES	TRIALS	PLEAS	COND. DISM.	REVK	REVC	DISMISSALS	INCOMPETENT	REFERRALS	OTHER COUNSEL APPT.	TOTAL CLOSED				
R. Lenox	281	0	281	0	4	1	0	0	1	0	1	1	8				
L. Strather	240	1	241	0	1	8	1	0	2	0	0	0	12				

Because of COVID-19, full referrals were shifted to consults with the hope to make them full once restrictions are lifted.

May																	FY2020 FELONY COMPETENCY STATISTICS				
MONTH	BEGINNING # OF CASES	NEW CASES THIS MONTH	TBJ	TBC	Alt. Trial Dispos.	PLEAS	REVOCA TION S	DISMISSAL S	PROBATION	COMP. HRG.	EXTENS IONS	CIVIL COMMI T.	MHMR REFER RAL	CONSUL TS	OTHER	ENDING # OF PEOPLE IN OCR					
M. Harden	165	25	0	0	0	3	1	2	0	19	6	0	0	0	5	10					
R. Scott	12	6	0	0	1	0	0	2	0	2	3	0	0	0	0	1					

RANDALL SCOTT																	FY2020 MISDEMEANOR COMPETENCY STATISTICS				
MONTH	BEGINNING # OF CASES	NEW CASES THIS MONTH	TBJ	TBC	Alt. Trial Dispos.	PLEAS	REVOCA TION S	DISMISSAL S	PROBATION	COMP. HRG.	EXTENS IONS	CIVIL COMMI T.	MHMR REFER RAL	CONSUL TS	OTHER	ENDING # OF PEOPLE IN OCR					
May	107	43	0	0	1	0	0	26	0	27	4	3	0	0	0	8					

May																						MI Court				
MONTH	TOTAL NEW CASES RECEIVED	NEW CLIENTS AT TERRELL	NEW CLIENTS AT GREEN OAKS	NEW CLIENTS AT MEDICAL CENTER MCKINNEY	NEW CLIENTS AT PARKLAND	NEW CLIENTS AT DALLAS BEHAVIORAL HEALTH	NEW CLIENTS AT GARLAND BEHAVIORAL	NEW CLIENTS AT ZALE LIPSHY	NEW CLIENTS AT SUNDANCE BEHAVIORAL HEALTHCARE	NEW CLIENTS AT HICKORY TRAILS	NEW CLIENTS AT METHODIST RICHARDSON	NEW CLIENTS AT DALLAS PRESBYTERIAN	NEW CLIENTS AT VA	NEW CLIENTS AT WELLB RIDGE	NEW CLIENTS AT TIMBERLAWN	NEW CLIENTS AT GLEN OAKS	NEW CLIENTS AT TEXOM A	NEW CLIENTS AT HAVEN	NEW CLIENTS AT VERNON	PROBAB LE CAUSE HEARINGS HELD	NO CONTEST COMMIT	CONTESTE D COMMIT				
L. Roberts	149	13	0	39	0	0	82	0	0	0	0	0	0	0	0	15	0	0	0	3	0	23				
C. Cox	210	0	0	0	175	0	0	6	0	0	29	0	0	0	0	0	0	0	0	4	0	15				
K. Nelson	152	0	0	0	0	60	0	0	0	75	0	0	17	0	0	0	0	0	0	8	0	16				
R. Black	185	0	151	0	0	0	0	0	0	0	26	0	0	8	0	0	0	0	0	0	0	7				

DAN ECKSTEIN													MHPR BOND STATS				
MONTH	INITIAL ELIGIBILITY DAILY LIST (MH FLAGS)	MHPR BOND APPOINTMENTS FROM DAILY LIST (MH FLAGS MINUS THOSE SCREENED-OUT)	MHPR BOND HEARING-BOND GRANTED (# of clients)	MHPR BOND HEARING-BOND DENIED (# of clients)	TOTAL HEARINGS (# of clients)	Total # of Cases	Total # of Felony Cases	# of Felonies Approved	# of Felonies Denied	Total # of Misd. Cases	# of Misd's Approved	# of Misd's Denied					
May	1156	143	19	5	24	37	32	25	7	5	4	1					

MENTAL HEALTH PERSONAL RECOGNIZANCE BONDS--ATTORNEY CASE APPOINTMENTS
OCTOBER 2019 - SEPTEMBER 2020

MISDEMEANOR	
TOTAL FY2020	1104
PUBLIC DEFENDER	
Misdemeanors	672
FELONY	
TOTAL FY2020	875
PUBLIC DEFENDER	
TOTAL	265
FS	183
F3	62
F2	16
F1	4

*This is the total number of misdemeanor cases for clients considered for MH PR Bonds for the defined period. Of these cases, the numbers below reflect the attorneys appointed to handle the cases beyond the MH PR Bond hearing.

PRIVATE APPOINTED	
Misdemeanors	203

PRIVATE RETAINED	
Misdemeanors	9

NO ATTORNEY	
Misdemeanors	220

**This is the total number of felony cases for clients considered for MH PR Bonds for the defined period. Of these cases, the numbers below reflect the attorneys appointed to handle the cases beyond the MH PR Bond hearing.

PRIVATE APPOINTED	
TOTAL	410
FS	224
F3	87
F2	69
F1	30

PRIVATE RETAINED	
TOTAL	0
FS	0
F3	0
F2	0
F1	0

NO ATTORNEY	
TOTAL	200
FS	114
F3	52
F2	21
F1	13

*The numbers below for each month may change as attorneys are appointed on cases which previously had no attorney appointed, and are most accurate 60 days out.

	Public Defender					Private Appointed					Private Retained					No Attorney				
	Misd	FS	F3	F2	F1	Misd	FS	F3	F2	F1	Misd	FS	F3	F2	F1	Misd	FS	F3	F2	F1
Oct-19	35	8	1	1	0	7	20	5	4	0	0	0	0	0	0	79	33	20	4	0
Nov-19	81	16	8	1	0	23	25	7	6	3	3	0	0	0	0	10	6	0	1	0
Dec-19	81	21	8	1	0	36	34	10	11	9	2	0	0	0	0	18	12	3	2	0
Jan-20	105	17	7	0	0	31	29	8	9	3	2	0	0	0	0	10	5	6	1	0
Feb-20	102	23	3	4	0	30	25	13	6	4	0	0	0	0	0	10	9	2	0	5
Mar-20	79	24	6	0	0	22	37	13	12	47	0	0	0	0	0	26	5	3	2	1
Apr-20	87	31	15	7	3	28	13	4	4	2	1	0	0	0	0	24	7	1	3	0
May-20	37	20	5	1	0	5	10	7	3	0	0	0	0	0	0	38	35	15	6	6
Jun-20	65	23	9	1	1	21	31	20	14	2	1	0	0	0	0	5	2	2	2	1
Jul-20	0	0	0	0	0	0	0	0	0	0	0	0	0	0	0	0	0	0	0	0
Aug-20	0	0	0	0	0	0	0	0	0	0	0	0	0	0	0	0	0	0	0	0
Sep-20	0	0	0	0	0	0	0	0	0	0	0	0	0	0	0	0	0	0	0	0
TOTAL	672	183	62	16	4	203	224	87	69	70	9	0	0	0	0	220	114	52	21	13

Bond Hearings

Court	# OF CLIENTS	CLIENTS WITH MH DIAGNOSIS	# OF HEARINGS SET	# OF CASES	PR BOND GRANTED	BOND AMOUNT REDUCED	BOND AMOUNT NOT CHANGED	WAIVED	DISPOSED	DISMISSED	OTHER
CCC 1	31	14	37	37	22	3	4	7	1	0	0
CCC 2	34	19	46	46	27	3	9	7	0	0	0
CCC 3	39	19	52	51	17	7	8	19	0	1	0
CCC 4	32	10	41	41	17	2	4	10	0	0	8
CCC 5	35	18	50	50	17	4	19	9	1	0	0
CCC 6	32	8	55	55	21	8	3	18	3	0	2
CCC 7	29	14	40	38	14	3	4	14	3	0	2
CCC 8	35	9	43	42	12	3	3	19	2	0	4
CCC 9	33	20	48	48	13	14	3	11	0	4	3
CCC 10											
CCC 11	34	13	41	39	8	8	4	14	0	0	7
CCCAP2	38	15	56	55	7	6	12	25	0	0	6
TOTAL	372	159	509	502	175	61	73	153	10	5	32

*# OF HEARINGS SET captures cases that may be heard more than once (ex: PR Bond is initially denied, or client is rearrested on the same charge).
 *WAIVED captures hearings waived by client request (ex: ICE hold, felony pending, etc.), or by attorney request due to competency concerns.
 *DISPOSED captures cases disposed plead in lieu of hearing, after hearing preparation; dismissals are recorded separately.
 *OTHER captures any situation not otherwise listed (ex: attorney hired day of hearing; bond posted of hearing, etc., only if client was interviewed and attorney prepared case for hearing).

DALLAS COUNTY PRETRIAL RELEASE SERVICES MONTHLY REPORT

Caruth Grant MH PR Bond Stats Summary 2020

Month	Year	Initial MH #	Eligible	# Signed orders	Presented	Denied	Other	Granted	Misdemeanor	Felony
January	2020	1457	176	219	34	5	0	29	6	37
February	2020	1252	187	230	37	9	1	27	16	18
March	2020	1400	169	231	23	3	2	18	5	20
April	2020	1248	158	222	29	3	1	25	9	29
May	2020	1360	136	181	35	10	2	23	8	24
June	2020	1154	147	200	24	4	3	17	2	22
TOTALS		7871	973	1283	182	34	9	139	46	150

Yellow = Court Proceedings

Other = Granted MH Bond in court released by other means prior to PR bond posting

Misdemeanor and Felony totals calculated for individuals APPROVED & RELEASED on MH Bond

2017-2019 TOTALS

APR 17 - DEC 19	43363	6042	7488	1743	240	29	1474	873	1205
------------------------	--------------	-------------	-------------	-------------	------------	-----------	-------------	------------	-------------

Note:

April-October 2017: Misdemeanor and Felony totals included all cases presented for bond (approved and denied)

November 2017-Current: Misdemeanor and Felony totals included only cases APPROVED for bond

April 2017 - Present TOTALS

APR - DEC	51234	7015	8771	1925	274	38	1613	919	1355
------------------	--------------	-------------	-------------	-------------	------------	-----------	-------------	------------	-------------

Levels

Month	Year	Level 1	Level 2	Level 3	Level 4	TOTAL
January	2020	16	9	3	1	29
February	2020	14	10	3	0	27
March	2020	8	7	2	1	18
April	2020	9	14	2	0	25
May	2020	14	7	2	23	23
June	2020	10	6	1	17	17
TOTAL		71	53	13	42	139

Total number of levels approved, does not account for discharged/closed out files.

Discharges

Month	Year	Successful	Unsuccessful	Other	TOTAL	Success Rate%
January	2020	18	22	0	40	45%
February	2020	12	25	0	37	32%
March	2020	3	29	0	32	9%
April	2020	3	19	0	22	14%
May	2020	2	13	0	15	13%
June	2020	4	12	1	17	24%
TOTAL		42	120	1	163	

April 2017-Present: Total Approved 1613

April 2017-Present: Total Discharges 1389

****Successful-470 (33.8%); Unsuccessful-904 (65%); Neutral-15 (0.010%)**

224 - Active Cases 6/30/20

DALLAS COUNTY PRETRIAL RELEASE SERVICES MONTHLY REPORT

Caruth Grant MH PR Bond Stats Summary 2020

Months	IMPLEMENTATION LAUNCH - Reasons for outcomes for all ordered assessment/not presented to Mag. [from column E on sheet 1] ²																	Total ³
	Attorney refusal	Case deferred	Chrages dropped	Competency Concerns	Contested and detained	Court plea/disp	Current MH Bond	Declined assessment	Dry writ release	Exc. per CJ criteria	Homeless/no reference	Other	Other PR Bond	Posted Bond	Reference declined residence	Refused to participate	Unable to verify residence/contact	
JAN '20	0	0	1	5	0	0	0	20	0	13	16	5	24	34	1	14	1	134
FEB '20	0	0	2	5	0	1	0	15	0	10	18	3	32	36	2	18	6	148
MAR '20	0	0	3	1	0	0	0	15	0	10	20	6	28	41	5	2	1	132
APR '20	0	0	2	3	0	0	0	13	0	11	9	7	21	38	1	7	1	113
MAY '20	0	0	2	0	0	0	0	8	0	8	4	8	7	41	1	8	0	87
JUN '20	0	0	2	6	0	0	0	8	0	12	6	8	9	26	3	10	1	91
TOTAL	0	0	12	20	0	1	0	79	0	64	73	37	121	216	13	59	10	705

Months	IMPLEMENTATION LAUNCH - Percentages of Reasons for outcomes for all ordered assessment/not presented to Mag. [from column E on sheet 1]																
	Attorney refusal	Case deferred	Chrages dropped	Competency Concerns	Contested and detained	Court plea/disp	Current MH Bond	Declined assessment	Dry writ release	Exc. per CJ criteria	Homeless/no reference	Other	Other PR Bond	Posted Bond	Reference declined residence	Refused to participate	Unable to verify residence/contact
JAN '20	0%	0%	1%	4%	0%	0%	0%	15%	0%	10%	12%	4%	18%	25%	1%	10%	1%
FEB '20	0%	0%	1%	3%	0%	1%	0%	10%	0%	7%	12%	2%	22%	24%	1%	12%	4%
MAR '20	0%	0%	2%	1%	0%	0%	0%	11%	0%	8%	15%	5%	21%	31%	4%	2%	1%
APR '20	0%	0%	2%	3%	0%	0%	0%	12%	0%	10%	8%	6%	19%	34%	1%	6%	1%
MAY '20	0%	0%	2%	0%	0%	0%	0%	9%	0%	9%	5%	9%	8%	47%	1%	9%	0%
JUN '20	0%	0%	2%	7%	0%	0%	0%	9%	0%	13%	7%	9%	10%	29%	3%	11%	1%
AVG %	0%	0%	2%	3%	0%	0%	0%	11%	0%	9%	10%	6%	16%	32%	2%	8%	1%

Months	Assessments Ordered - Results				Assessment Recommendations (LOCs) ³											Outcomes
	Assessments Ordered	Assessment Completed	Assessment not completed ¹	Assessment halted - competency concerns ²	IDD Services	Jail-based Psy. Services	LOC 1S / Standard IOP	LOC 2 / Standard IOP	LOC 3 / Standard IOP	LOC 4 FACT / Standard IOP	LOC 4 ACT / Standard IOP	LOC 5 / Standard IOP	Routine Outpt.	No BH Svs. Indicated	MHPR released & connected to services	
JAN - DEC 2018																
JAN '20	173	128	64	6	3	6	48	23	14	0	11	0	6	4	29	
FEB '20	184	149	56	4	1	6	63	23	23	0	6	0	8	4	27	
MAR '20	165	118	51	2	0	2	50	14	18	0	4	0	10	6	18	
APR '20	144	89	52	4	0	6	25	7	8	0	1	0	17	10	25	
MAY '20	136	89	37	0	0	1	16	19	7	0	0	0	21	15	23	
JUN '20																
TOTAL	802	573	260	16	4	21	202	86	70	0	22	0	62	39	122	

****June 2020 Assessment Stats unavailable at this time**

DALLAS COUNTY PRETRIAL RELEASE SERVICES MONTHLY REPORT
General Pretrial and Alcohol Monitoring Unit (AMU)

	JUNE 19	JAN 20	FEB 20	MAR 20	APR 20	MAY 20	JUNE 20	2020 AVG
AVG BOOKINS per day	166	165	165	164	96	100	97	131
Interviews	48	41	50	48	21	16	34	35
Cr. History	237	257	242	238	61	114	174	181
Bonds written	35	21	16	26	6	7	10	14
AVG BONDS per day	1.8	1	0.7	1.23	0.3	0.4	0.5	1
Bonds (collected)	16	13	13	14	2	4	1	8
Bonds (waived)	19	8	3	12	4	3	9	7
Bonds TOTAL	35	21	16	26	6	7	10	14
FEES (collected)	\$1,148	\$445	\$663	\$613	\$110	\$240	\$30	\$350
FEES (waived)	\$800	\$365	\$160	\$516	\$180	\$150	\$250	\$270
FEES TOTAL	\$1,948	\$810	\$823	\$1,128	\$290	\$390	\$280	\$620

Dallas County Pretrial Services
Alcohol Monitoring Unit
June 2020 Statistical Summary Report

Month/Year	Total Supervised Cases Start Of Month	Count of Pending Bond Orders	Total New Cases Activated	Number of Successful Closeouts	Number of Unsuccessful Closeouts	Count of Violations Submitted to Court	Count of Orientations Completed	# of Verified Installations Completed	Count of Supervised Cases (End of Month)	Supervision Fees Collected
Jun-18	1206	459	(+) 123	(-) 91	(-) 9	292	122	145	(-) 1229	\$ 13,146.38
Jun-19	1381	304	(+) 115	(-) 100	(-) 1	265	118	96	(-) 1395	\$ 11,760.00
Jan-2020	1381	362	96	138	39	308	110	109	1300	\$ 11,466.00
Feb-2020	1300	364	124	111	5	209	118	124	1308	\$ 11,647.00
Mar-2020	1308	130	100	67	4	272	83	109	1337	\$ 7,699.00
Apr-2020	1337	312	12	19	11	360	9	34	1319	\$ 955.00
May-2020	1319	376	73	8	3	270	75	44	1381	\$ 3,115.25
Jun-2020	1381	357	101	34	5	319	88	67	1443	\$ 11,172.50
Re-Arrest	0									

Dallas County Pre Trial Services
Alternative Sentencing Program (ASP) and Bond/Electronic Monitoring Program
Statistical Summary Report

JUNE 2020

CASELOAD INFORMATION

	06/20 ASP	06/20 Bond	06/20 Ch. Sup	06/20 TOTAL	ASP TOTAL	Bond TOTAL	Ch. Sup TOTAL	Total 9-01-09 - 06-30-20
Beginning Client Count	4	560	0	564	3	3	9(5/13)	15
Total Clients That Started The Program	8	140	0	148	2,054	3,590	89	5,733
Total Cases Closed	8	105	0	113	2,053	2,998	98	5,149
Closed Successfully	8	64	0	72	2,017	1,830	74	3,921
Closed Unsuccessfully	0	41	0	41	36	1168	24	1,228
Total Clients at End of Month	4	595	0	599				

DALLAS COUNTY FUNDS SAVED

	06/20	Total 09-01-09 -04-06-30-20
ELM Days Served/Jail Bed Days Saved	17,209	466,115
Cost of Jail Bed Per Day	\$ 59.18	SEE ADDENDUM
TOTAL JAIL BED EXPENSES SAVED	\$1,018,428.62	\$28,311,364.76

JAIL BED COST SAVINGS ADDENDUM

Time Period	Cost per Day	Days	Total Cost Saved
9/09	\$55.60	393	\$ 21,850.80
10/09 to 9/10	\$48.49	7,589	\$ 367,990.61
10/10 to 09/11	\$57.49	16,277	\$ 934,212.50
10/11 to 09/12	\$53.13	23,536	\$ 1,250,467.68
10/12 to 09/13	\$56.29	30,368	\$ 1,709,414.72
10/13 to 9/14	\$62.46	41,130	\$ 2,568,979.80
10/14 to 9/15	\$63.11	40,706	\$ 2,568,955.66
10/15 to 9/16	\$69.38	40,517	\$ 2,811,069.46
10/16 to 9/17	\$71.08	44,636	\$ 3,209,845.88
10/17 to 9/18	\$55.36	56,163	\$ 3,108,408.64
10/18 to 9/19	\$59.99	71,963	\$ 4,317,060.37
10/19 to 6/20	\$59.18	92,837	\$ 5,494,093.43
TOTAL		466,115	\$28,311,364.76

Misdemeanor Court's JAIL POPULATION INITIATIVE PROGRAM

BEGAN 6/9/08

	1	2	3	4	5	6	7	8	9	10	11	12	13	14	15	16	17	18	19	20	21	22	23	24	25	26	27	28	29	30	31	Total for the	began 6/9/08
JAN 19	H	37	6	7				28	10	13	5	36			8	13	14	4	33		H	12	8	3	10			43	17	5	10	322	\$ 8,912.96
FEB 19	20			11	15	9	14	29				18	15	16	9	24		7	9	10	13	26			14	14	10	14				297	\$ 8,220.96
MAR 19	21			8	10	6	5	22				10	7	10	3	21		10	11	7	11	20			11	8	13	10	26			250	\$ 6,920.00
April 19	8	14	11	11	30			11	6	6	14	24			13	15	9	5	36			10	10	9	14	23			11	15		305	\$ 8,442.40
May 19	8	8	32			14	11	13	12	37			4	9	9	10	33			8	9	12	16	32			H	14	13	18	10	332	\$ 9,189.76
JUNE 19			38	12	8	6	31				3	11	10	19	13			12	8	12	12	47			10	11	10	10	36			319	\$ 8,829.92
JULY 19	6	9	4	H	10			32	9	13	26	30			8	19	5	8	34			10	10	8	12	32			9	11	19	324	\$ 8,968.32
AUG 19	4	23			6	2	9	18	36			15	9	9	5	23			13	11	10	11	21			20	10	11	21	52		339	\$ 9,383.52
SEPT 19		H	7	3	12	7			26	14	11	9	30			3	8	10	8	24			5	10	13	10	41			1		252	\$ 6,975.36
OCT 19	7	5	16	23			6	4	1	12	28			9	5	5	14	17			15	6	8	7	20			14	6	10	7	245	\$ 6,781.60
NOV 19	16			7	7	1	4	11			6	8	8	3	13			3	5	5	11	16			12	14	4	H	H			154	\$ 4,262.72
DEC 19		20	8	12	3	7			15	12	7	5	11			24	9	16	9	7			27	H	H	34	23			47	10	306	\$ 8,470.08

FY19/20																																		\$ 95,357.60
E=Election Coverage	A=Manager's office absences										H=Holiday										Total since beginning													

JAN 20	H	7	11			9	13	15	14	3			12	8	4	8	12			H	9	13	9	9			14	9	9	8	6	202	\$ 5,977.18			
FEB 20			15	10	7	8	9			9	8	13	7	13		15	6	10	10	4			30	7	9	11	11					212	\$ 6,273.08			
MAR 20		8	10	15	11	6			15	9	13	10	10			27	13	5	7	10			22	16	8	13	10			29	8	275	\$ 8,137.25			
April 20	1	7	2			2	4	2	4	6			1	7	8	3	3			4	4	6	6	7			11	0	8	5		101	\$ 2,988.59			
May 20	8			4	5	4	7	3			8	5	1	6	8			6	8	3	5	7			H	8	11	12	8			127	\$ 3,757.93			
JUNE 20	3	9	7	6	3			2	1	1	1	2			7	5	5	9	12			11	12	14	12	4			14	15		155	\$ 4,586.45			
JULY 20			H																																	
AUG 20																																				
SEPT 20							H																													
OCT 20																																				
NOV 20																												H	H							
DEC 20																										H	H									

FY20/21																																		\$ 31,720.48
E=Election Coverage	A=Manager's office absences										H=Holiday										Total since beginning													

DISPOSITION TOTALS FOR COUNTY CRIMINAL COURTS

2018	Jan	Feb	Mar	April	May	Jun	Jul	Aug	Sept	Oct	Nov	Dec	Average	
Avg	240	282	263	255	249	235	243	257	223	246	233	306	253	3032
TOTAL DISPOSTIONS	2876	3381	3152	3064	2986	2814	2918	3087	2903	3193.7	3031	3981	3032	37,387
2019	Jan	Feb	Mar	April	May	Jun	Jul	Aug	Sept	Oct	Nov	Dec	Average	
Avg	249	317	318	386	215	160	193	211	190	211	182	179	234	2811
TOTAL DISPOSTIONS	2983	3800	3819	4637	2576	1919	2319	2528	2466	2741.9	2366	2332	2810	34,487
2020	Jan	Feb	Mar	April	May	Jun	Jul	Aug	Sept	Oct	Nov	Dec	Average	
CCC1	174	178	153	44	288	141							163	978
CCC2	264	231	156	68	129	78							154	926
CCC3	179	201	153	83	127	180							154	923
CCC4	214	198	131	93	76	90							134	802
CCC5	208	206	135	58	207	76							148	890
CCC6	152	294	93	52	66	55							119	712
CCC7	178	157	146	56	74	65							113	676
CCC8	195	131	108	43	80	148							118	705
CCC9	205	139	133	31	127	59							116	694
CCC10	637	117	138	73	91	120							196	1176
CCC11	653	172	145	84	81	119							209	1254
CCAP2	211	264	154	115	55	306							184	1105
Avg	273	191	137	67	117	120	#DIV/0!	#DIV/0!	#DIV/0!	#DIV/0!	#DIV/0!	#DIV/0!	151	903
TOTAL DISPOSTIONS	3270	2288	1645	800	1401	1437	0	0	0	0	0	0	1807	10,841

*** Please note that CCAP1 Totals are CLASS C APPEALS ***

CCAP1	448	488	324	115	106	243							1724	287
-------	-----	-----	-----	-----	-----	-----	--	--	--	--	--	--	------	-----

Female Jail Pleas

MAGISTRATE COURT	217	125	N/A	N/A	N/A	N/A							342	171
------------------	-----	-----	-----	-----	-----	-----	--	--	--	--	--	--	-----	-----

DALLAS COUNTY SHERIFF'S DEPARTMENT
 FUGITIVE SECTION FISCAL YEAR 2020
 TDCJ MONTHLY ACTIVITY SHEET
 MONTH: June 2020

BEGINNING TOTAL OF INMATES PAPER READY:

677 344

ID / SJ

DATE	ID	SJ	JUDGMENTS PROCESSED	JUDGMENTS RETURNED	#OF INMATES PR / ID	PAR VIOL READY	B/W RTR	# OF INMATES TO TDCJ	#OF INMATES WAITING / ID	#OF INMATES PR / SJ	# OF INMATES TO SJ	#OF INMATES WAITING / SJ	# OF INMATES TO ISF	# OF INMATES TO SAFFP
	JUDGMENTS RECEIVED	JUDGMENTS RECEIVED												
1	28	7	28	0	15	0	0	0	692	4	0	348	0	0
2	9	2	30	0	7	1	0	0	699	2	0	350	0	0
3	12	3	17	0	11	1	0	0	710	2	0	352	0	0
4	6	8	30	2	12	0	0	0	722	4	0	356	0	0
5	13	12	25	10	7	0	0	0	729	5	0	361	0	0
6	0	0	0	0	0	0	0	0	729	0	0	361	0	0
7	0	0	0	0	0	0	0	0	729	0	0	361	0	0
8	0	0	19	1	4	0	0	0	733	11	0	372	0	0
9	21	16	5	0	1	0	0	0	734	0	0	372	0	0
10	23	11	40	0	16	0	0	0	750	5	0	377	0	0
11	16	1	22	0	10	0	0	0	760	6	0	383	0	0
12	7	4	22	0	7	0	0	0	767	3	0	386	0	0
13	0	0	0	0	0	0	0	0	767	0	0	386	0	0
14	0	0	0	0	0	0	0	0	767	0	0	386	0	0
15	0	0	0	0	0	0	0	0	767	0	0	386	0	0
16	35	16	34	2	17	0	1	0	784	4	0	390	0	0
17	0	0	13	0	8	0	0	0	792	2	0	392	0	0
18	7	5	20	1	10	0	0	0	802	4	0	396	0	0
19	9	0	0	1	0	2	0	0	802	0	0	396	0	0
20	0	0	0	0	0	0	0	0	802	0	0	396	0	0
21	0	0	0	0	0	0	0	0	802	0	0	396	0	0
22	7	8	16	3	5	0	5	0	807	3	0	399	0	0
23	2	4	9	0	3	0	0	0	810	1	0	400	0	0
24	12	6	12	3	3	0	0	0	813	5	0	405	0	0
25	10	8	15	0	5	0	0	0	818	1	0	406	0	0
26	14	13	3	2	0	0	0	0	818	1	0	407	0	0
27	0	0	0	0	0	0	0	0	818	0	0	407	0	0
28	0	0	0	0	0	0	0	0	818	0	0	407	0	0
29	19	11	29	6	6	0	0	0	824	5	0	412	0	0
30	4	4	36	7	16	0	0	0	840	6	0	418	0	0
TOTAL	254	139	425	38	163	4	6	0	840	74	0	418	0	0

ATRS

7-10-2020

Efficiency of the Jail Clinical Evaluation Process

The average lag time of the clinical evaluations during the month of June was 4 days with a range of 0-12.

Productivity (Jail Screens & Evaluations)

March Evaluations: 299
 Screenings: 345

April Evaluations: 96
 Screenings: 57

May Evaluations: 68
Screenings: 78

June: Evaluations: 155
Screenings: 165

CSCD Residential Placements

As of 07/06/2020:

9 DDC MALE beds available – 3 waiting, 0 to arrive Tuesday 7/7/20
18 DDC FEMALE beds available – 1 waiting, 0 to arrive Tuesday 7/7/20

90 JTC MALE beds available – 18 waiting, 9 to arrive Tuesday 7/7/20
49 JTC FEMALE beds available – 1 waiting, 0 to arrive Tuesday 7/7/20

DDC Census: 33 (21 males, 12 females)
JTC Census: 101 (70 males, 31 females)

Total Census as of 07/6/20: 134

Community Residential

Homeward Bound (as of 6/29/20)

Census: No update available

Waiting: 3

Nexus Recovery Center (as of 6/29/20)

Census: No update available

Waiting: 0

The Salvation Army (as of 6/29/20)

Census: No update available

Waiting: 2

CSCD placements

DIRECT COUNT AND NEW PLACEMENTS

Felony

Direct	New
15653	160

Misdemeanor

Direct	New
4185	45

Indirect

17,872

Jail Competency Stats 2020

	Jan	Feb	March	April	May	June	July	Aug	Sept	Oct	Nov	Dec
Active												
New Evals - Incompetent	67 (57%)	69 (57%)	51 (49%)	40 (53%)	34 (67%)	55 (57%)						
Waiting for the hospital - End of month	191	175	187	195	214	225						
Maximum Secure Facility	64	57	63	79	83	83						
Males	59	55	58	72	75	75						
Females	5	2	5	7	8	8						
Non-Maximum Secure Facility	127	118	124	116	131	142						
Males	119	108	109	100	111	111						
Females	8	10	15	16	20	31						
Returned to jail from the hospital	13	19	22	18	26	16						
Closed												
New Evals - Competent	50 (43%)	53 (43%)	54 (51%)	36 (47%)	17 (33%)	41 (43%)						
Admitted to the state hospital	44	39	28	7	2	12						
Maximum Secure Facility	9	4	6	2	0	3						
Non-Maximum Secure Facility	35	35	22	5	2	9						
Total Competency Evaluations Completed	117	122	105	76	51	96						
Average Wait Times												
Non-Maximum Secure Hospital -- Males							216 days					
Non-Maximum Secure Hospital -- Females							No transports since 3/9/2020					
Maximum Secure Hospital: Article 17.032(a) charges -- Males							491 days					
Maximum Secure Hospital: Article 17.032(a) charges -- Females							173 days					
Maximum Secure Hospital: NGRI -- Males							NGRI cases will now take priority for admission to Vernon State Hospital. Expected admission time is < 30 days					
Maximum Secure Hospital: NGRI -- Females												
*Note: All individuals who are found Not Guilty by Reason of Insanity (NGRI) or found incompetent to stand trial with an offense listed in Article 17.032(a) of the Code of Criminal Procedure must be sent to the maximum-secure hospital in Vernon. All wait times are approximate.												

Jail Competency Stats 2020 (by Doctor)												
	Jan	Feb	March	April	May	June	July	Aug	Sept	Oct	Nov	Dec
Dr. Lisa Clayton, M.D.	17	8	6	7	3	3						
Competent	5	3	2	6	0	1						
Incompetent	12	5	4	1	3	2						
Dr. Kristi Compton, Ph.D.	5	4	8	5	4	1						
Competent	4	4	7	3	3	1						
Incompetent	1	0	1	2	1	0						
Dr. Warren Lee, M.D.	16	23	16	8	7	21						
Competent	10	15	14	4	5	14						
Incompetent	6	8	2	4	2	7						
Dr. Antoinette McGarrahan, Ph.D.	0	0	0	0	0	1						
Competent	0	0	0	0	0	1						
Incompetent	0	0	0	0	0	0						
Dr. Michael Pittman, M.D.	79	87	75	56	37	70						
Competent	31	31	31	23	9	24						
Incompetent	48	56	44	33	28	46						
Total Competency Evaluations Completed	117	122	105	76	51	96						

Jail Based Competency Restoration Monthly Totals														
	19-Jun	19-Jul	19-Aug	19-Sep	19-Oct	19-Nov	19-Dec	20-Jan	20-Feb	20-Mar	20-Apr	20-May	20-Jun	Total
Beginning of Month	18	15	15	22	18	15	10	13	17	17	14	24	20	
JBCR Referrals	10	10	21	11	11	15	9	29	28	15	26	10	17	364
JBCR Referrals Entered Into Program	9	9	17	6	4	6	12	16	12	17	19	4	13	217
Referrals Screened Out	1	1	4	5	7	9	4	13	16	0	7	0	0	152
Successful Completions														
Transitioned to OCR	0	0	0	0	0	0	0	1	1	1	0	0	0	7
Found Competent	5	5	5	0	0	2	2	2	3	4	4	2	2	50
Case Dismissed/ Community Transition	2	2	1	1	2	1	1	0	0	8	3	2	1	29
Unsuccessful Completions/ ICR														
Transfers														
Transferred to State Hospital	0	0	0	2	3	0	0	1	2	0	1	0	0	18
JBCR Discharge: Client Withdraw	1	0	0	0	0	0	0	0	0	1	0	0	0	3
JBCR: Client Removed for Clinical Reasons	0	0	2	1	0	1	0	0	1	0	1	3	3	16
JBCR Discharge: Client Removed for Behavioral Reasons	2	2	2	6	2	7	6	8	5	6	1	0	3	63
End of Month	15	15	22	18	15	10	13	17	17	14	24	20	24	306
Average LOS in JBCR (Days)	35	43	33	43	63	58	27	44	24	34	46	58	53	
Average LOS in Jail for JBCR Successful Completions (Days)	44	45	48	56	28	68	49	50	30	32	48	67	73	
Average LOS in Jail for JBCR Unsuccessful Completions (Days)	15	35	11	42	69	54	17	39	22	38	43	47	43	
Average LOS for placement for males to Non-Maximum Secure State Hospital														
Average LOS for placement for males to Non-Maximum Secure State Hospital	108 days	109 days	136 days	148 days	153 days	153 days	166 days	187 days	163 days	143 days	171 days	171 days	179 days	
Average LOS for placement for males to Maximum-Secure State Hospital														
Average LOS for placement for males to Maximum-Secure State Hospital	438 days	436 days	451 days	410 days	409 days	409 days	440 days	444 days	444 days	445 days	449 days	449 days	449 days	
Total Jail Beds Saved	240	330	217	79	114	273	506	306	447	1429	892	472	204	6794
Total Cost Savings in Jail Bed Days	\$ 14,397.60	\$ 19,796.70	\$ 13,017.83	\$ 4,739.21	\$ 6,838.86	\$ 27,175.47	\$ 30,354.94	\$ 18,356.94	\$ 26,815.53	\$ 85,725.71	\$ 53,511.08	\$ 28,315.28	\$ 15,538.26	\$ 421,670.47