

FM 1382 SIDEPATH

PROJECT MCIP 40227

CSJ: 0918-47-203

**PRE-PROJECT
PUBLIC MEETING**

May 20, 2021



HOUSE KEEPING ANNOUNCEMENTS

	Audience	Introduce Yourself & To Ask Questions
	 Listen-Only Mode	 Click Q&A Feature
	Upcoming Programming	Recording
	 Stay Tuned	 dallascounty.org

HOUSE KEEPING ANNOUNCEMENTS



Click the icon to
access Q&A

< Featured My questions

Ask a moderator

Questions won't be visible to everyone until a moderator approves them

Type your name

Your name (optional)

Ask a question ← Type your question

☐ Post as anonymous

Send

AGENDA

- Welcome and Introductions
- Remarks from Dallas County Commissioners
- Statement from Director
- FM 1382 Sidepath Project Overview
- TxDOT DBE Program Overview
- Questions & Answers
- Closing Remarks



Clay Lewis Jenkins
County Judge

Dr. Theresa M. Daniel
Commissioner District 1

J.J. Koch
Commissioner District 2

John Wiley Price
Commissioner District 3

Dr. Elba Garcia
Commissioner District 4

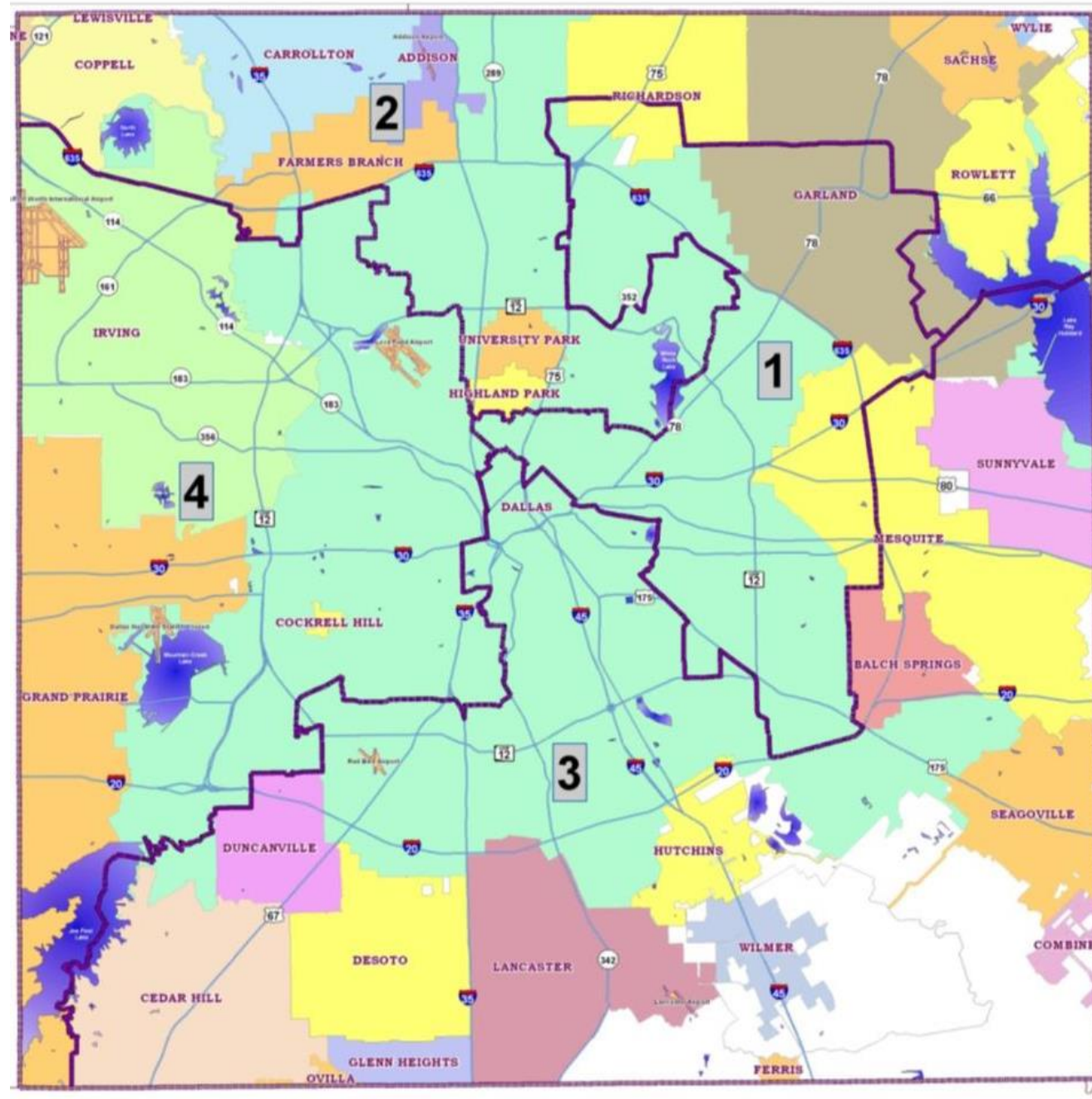

**WELCOME
& THANK YOU**

OFFICIALS PRESENT



DALLAS COUNTY DISTRICT 3



2020
COMMISSIONER DISTRICT 3

JOHN WILEY PRICE



411 ELM ST
DALLAS, TEXAS 75202
(214) 653-6671

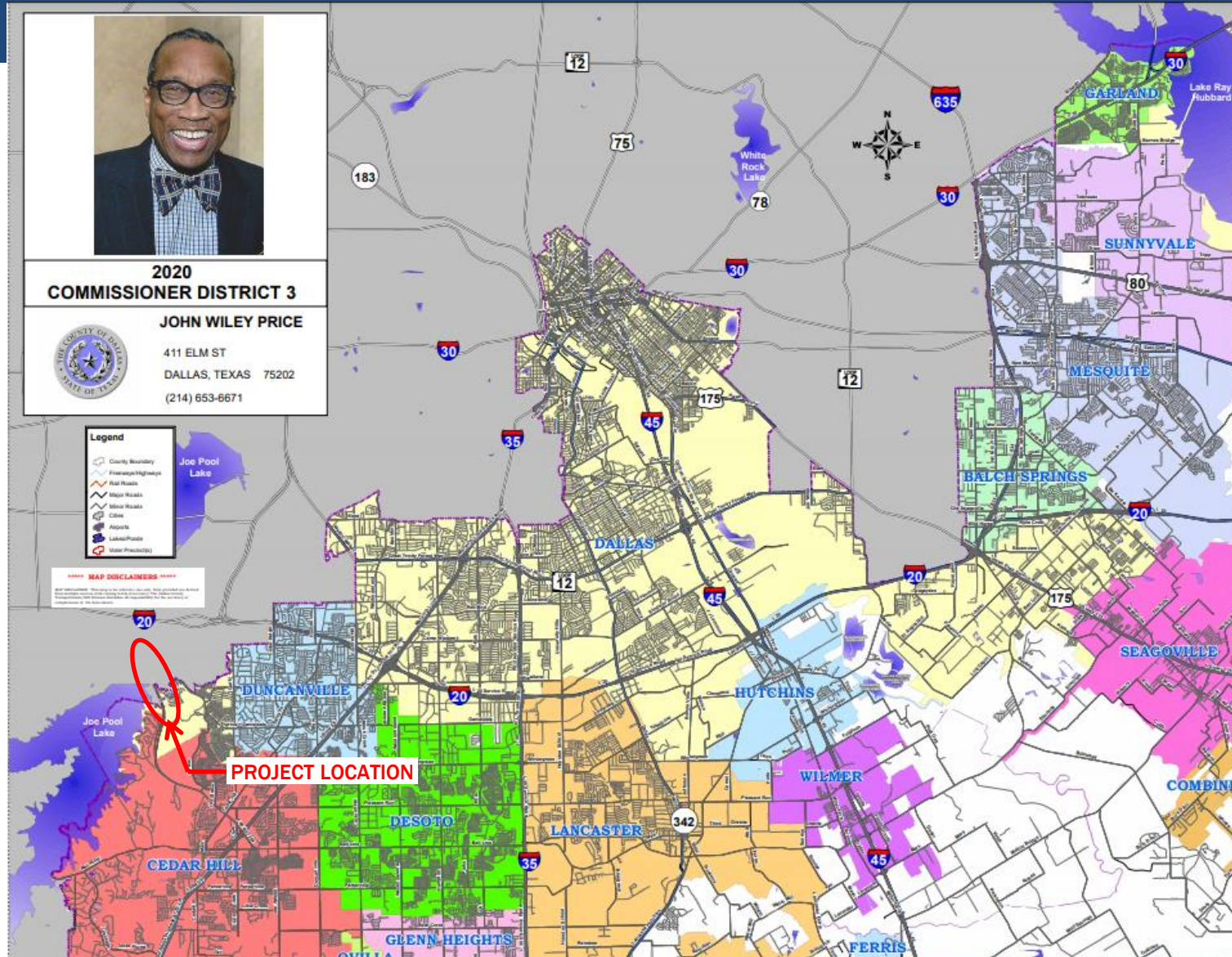

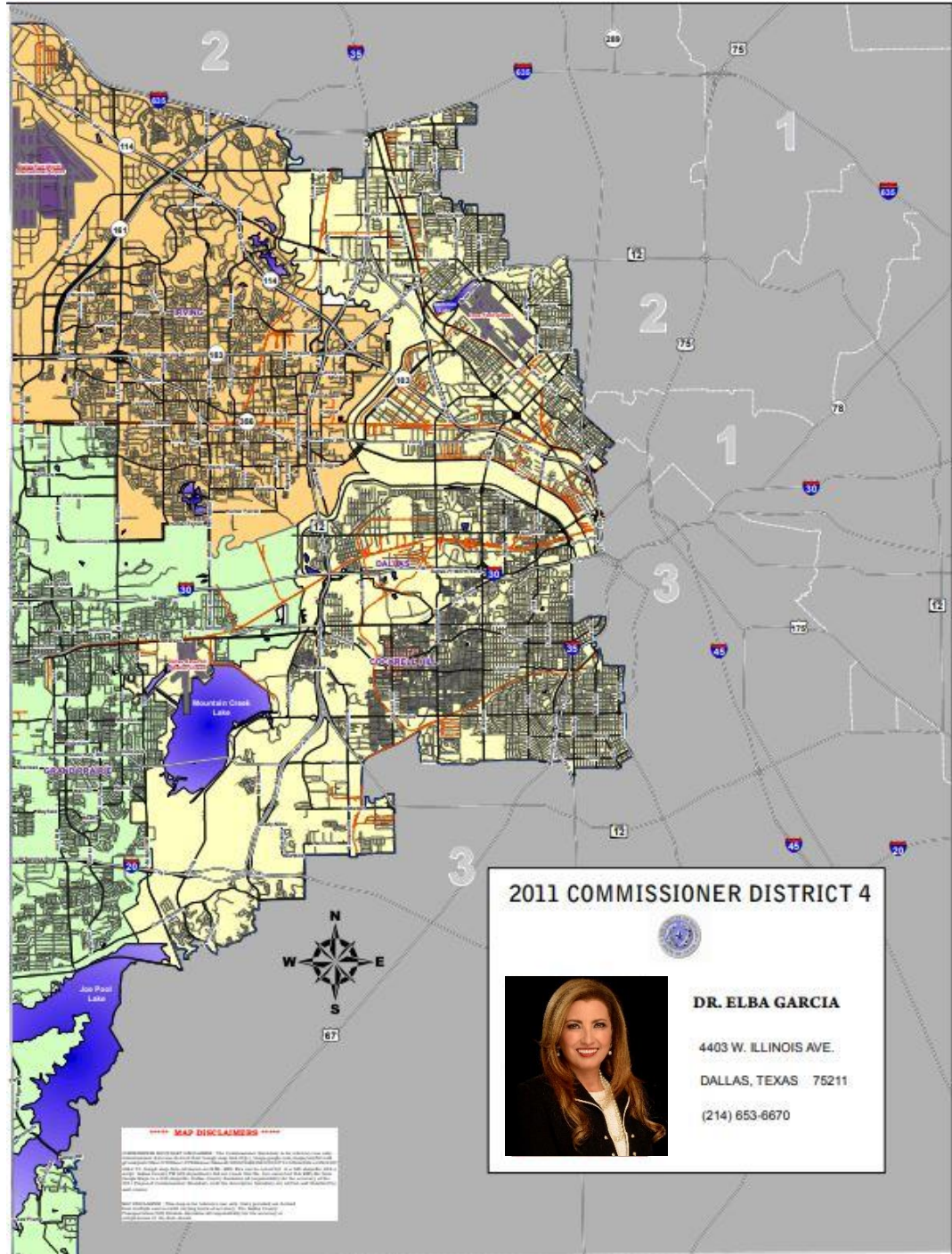

DALLAS COUNTY DISTRICT 4

PUBLIC WORKS DEPARTMENT



DALLAS COUNTY

County's Vision — To Be:

- Operationally a model government entity
- A healthy community
- Safe, secure, and prepared
- A proactive regional partner
- The destination of choice for businesses and residents

PUBLIC WORK'S MISSION



PUBLIC WORKS PROJECT MANAGEMENT TEAM



Jacobs Challenging today.
Reinventing tomorrow.

PROJECT OVERVIEW

FM 1382 Sidepath

Project Limits

- *Mansfield Rd to Camp Wisdom Rd*

Partnering Agencies

- *Dallas County (Lead Agency)*
- *TxDOT*
- *City of Dallas*
- *City of Grand Prairie*
- *City of Cedar Hill*
- *US Army Corps of Engineers*



DESIGN TEAM

Prime Consultant

- *Jacobs Engineering Group*



Subconsultants

- *Dal-Tech Engineers*
- *Urban Engineering Group, Inc.*
- *2M Associate*
- *HVJ Associates, Inc.*

PROJECT LAYOUT

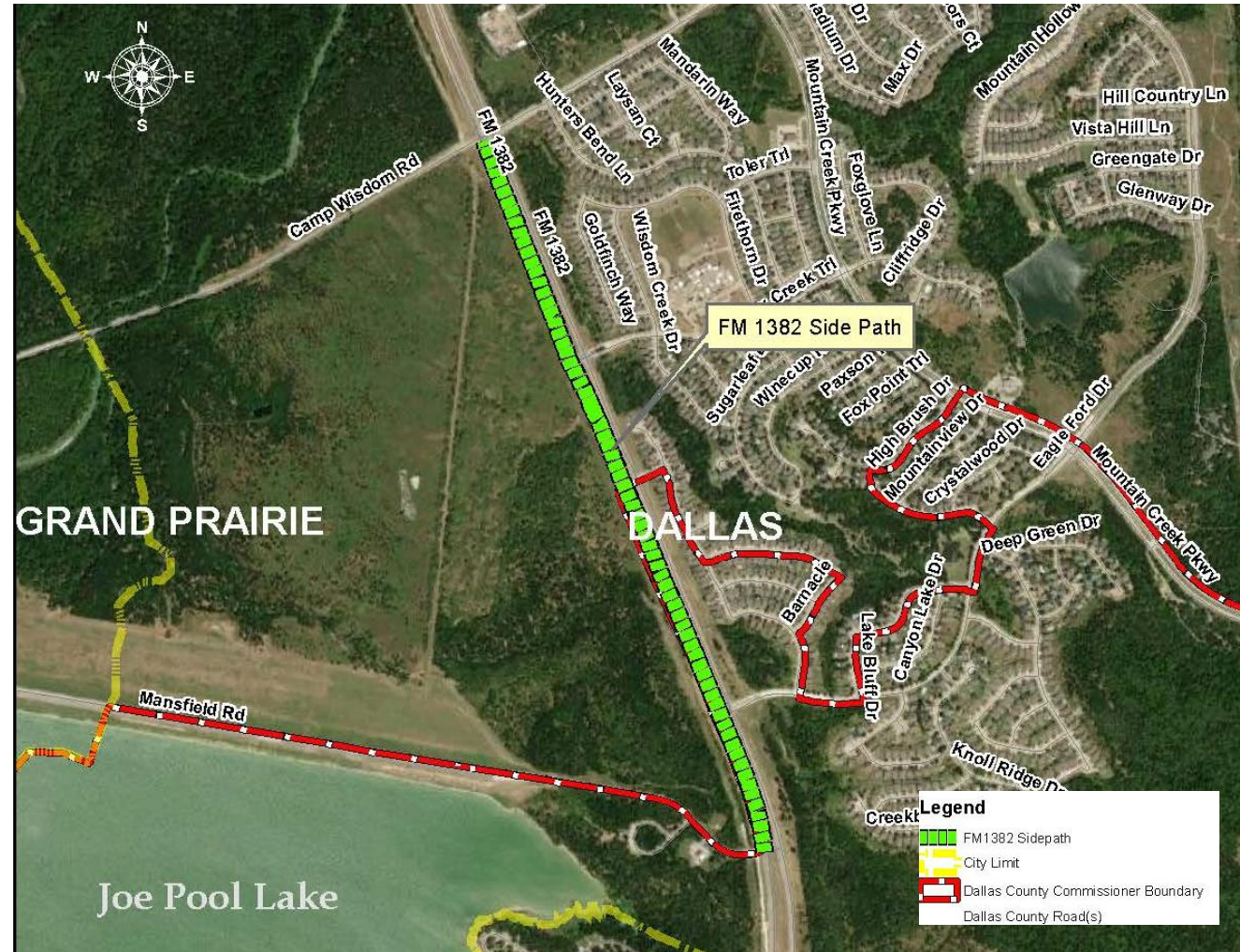

Overall Alignment

AREA CONNECTIONS



EXISTING CONDITIONS



Mansfield Rd Connection – Facing North

EXISTING CONDITIONS



Steep Slopes – Future Retaining Walls

EXISTING CONDITIONS



Camp Wisdom Rd Connection – Facing South

PROPOSED DESIGN

Right of Way

- All Paving and Structure within Existing ROW
- Construction Permit with USACE

Proposed Section

- 12 ft Concrete Bike/Pedestrian Path
- Flex Base Subgrade
- Prefabricated Pedestrian Bridge
- Retaining Walls

PROJECT OVERVIEW



Mansfield Rd to Camp Wisdom Rd along Beltline / FM 1382

PROJECT OVERVIEW



Southern Connection at Mansfield Road

PROJECT OVERVIEW



Retaining Walls at Eagle Ford Dr

TYPICAL SECTION

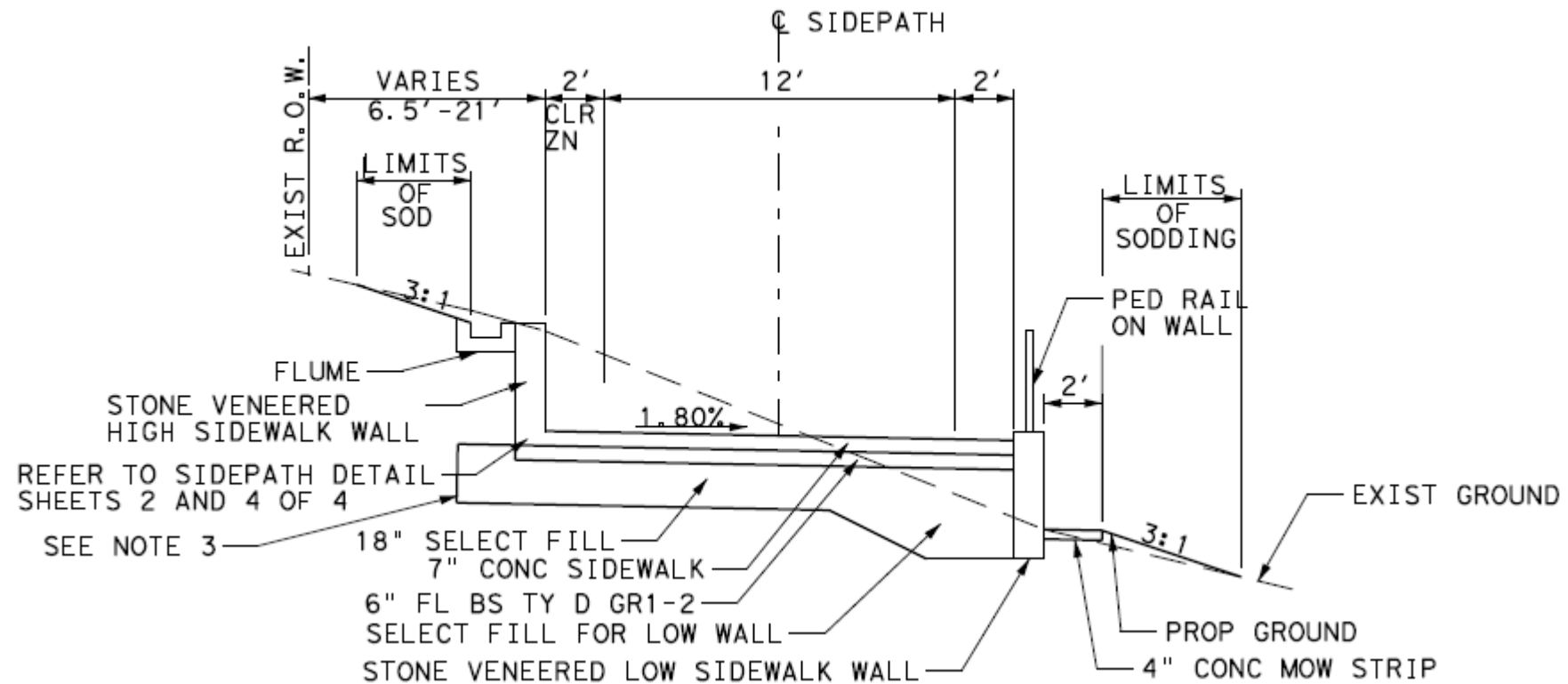

12 ft Trail with Retaining Walls and Pedestrian Railing

PROJECT OVERVIEW

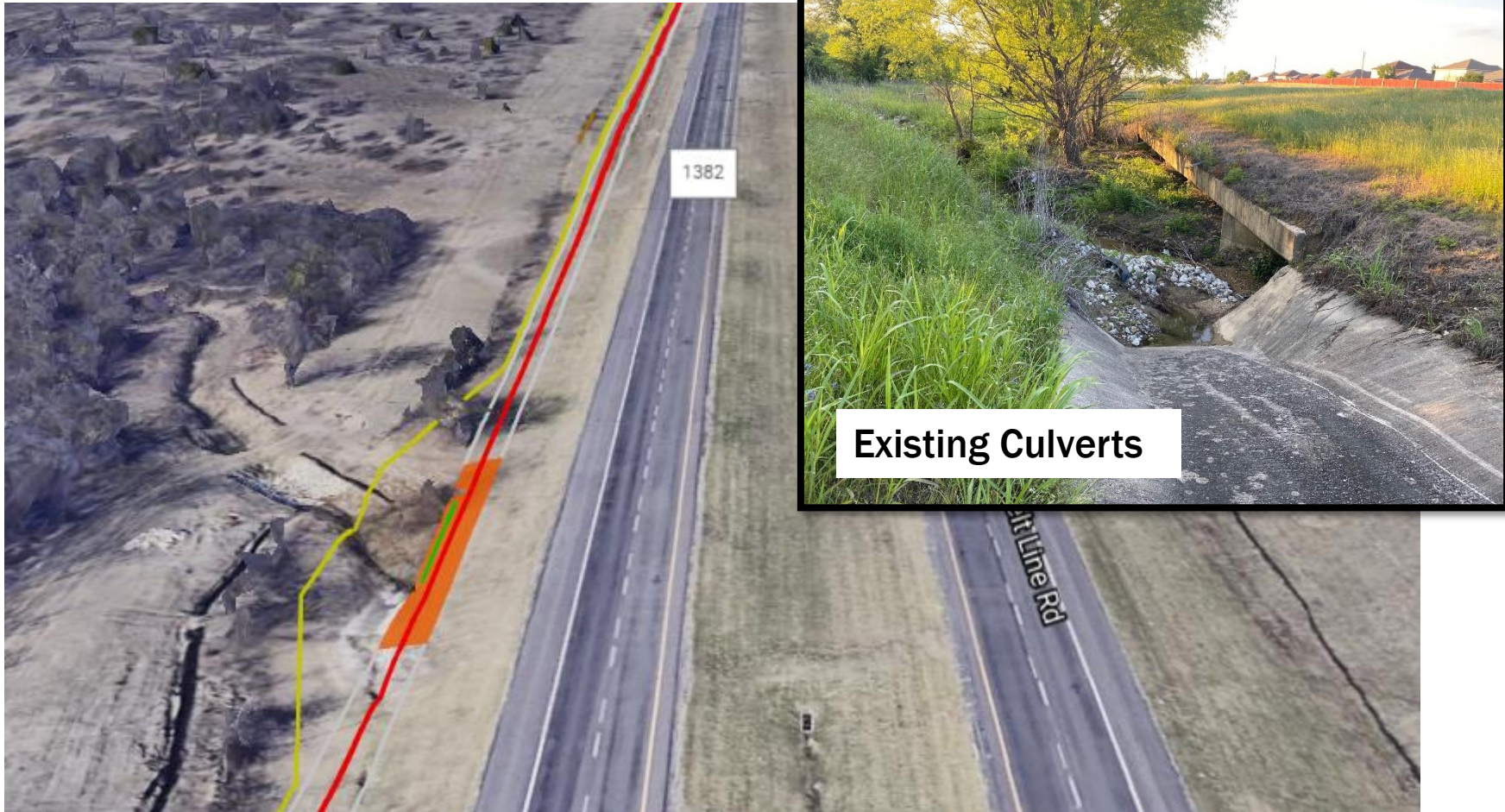

Bridge over existing Box Culverts

BRIDGE TYPICAL SECTION

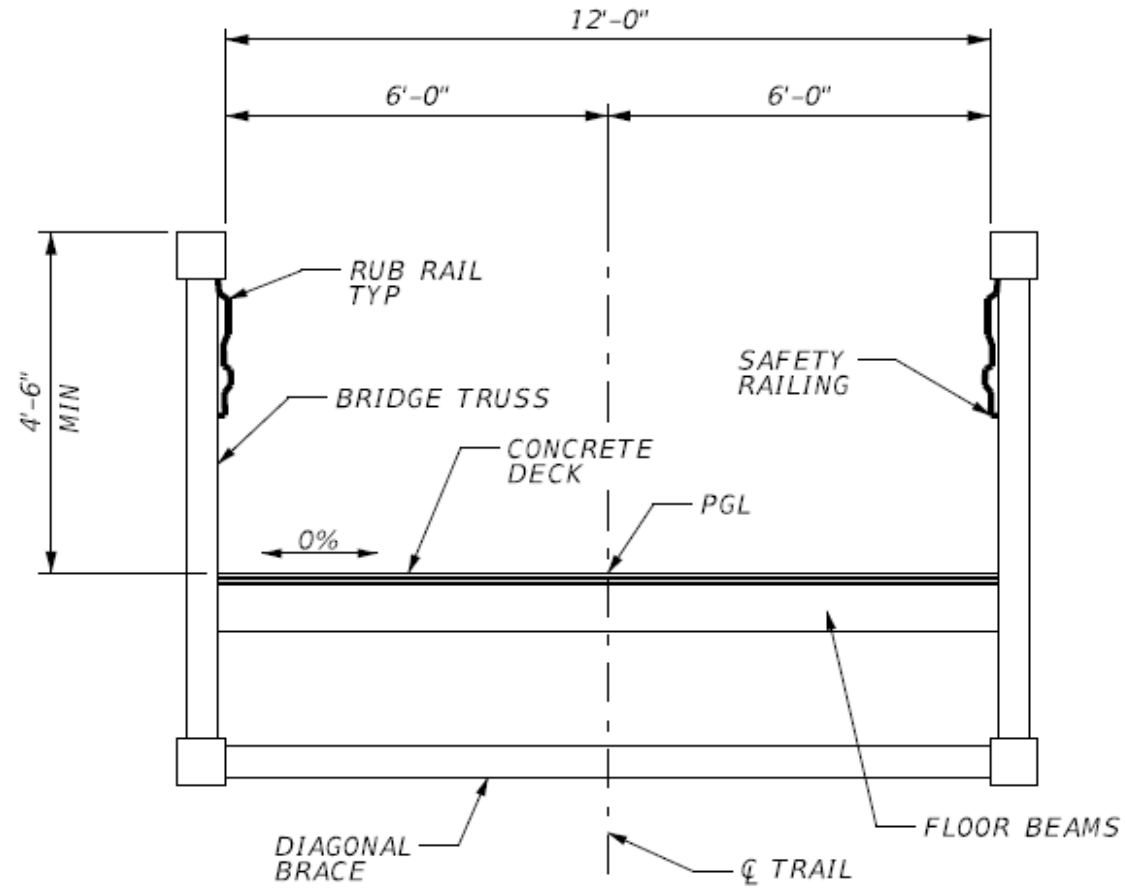

Bridge Section

BRIDGE PLAN

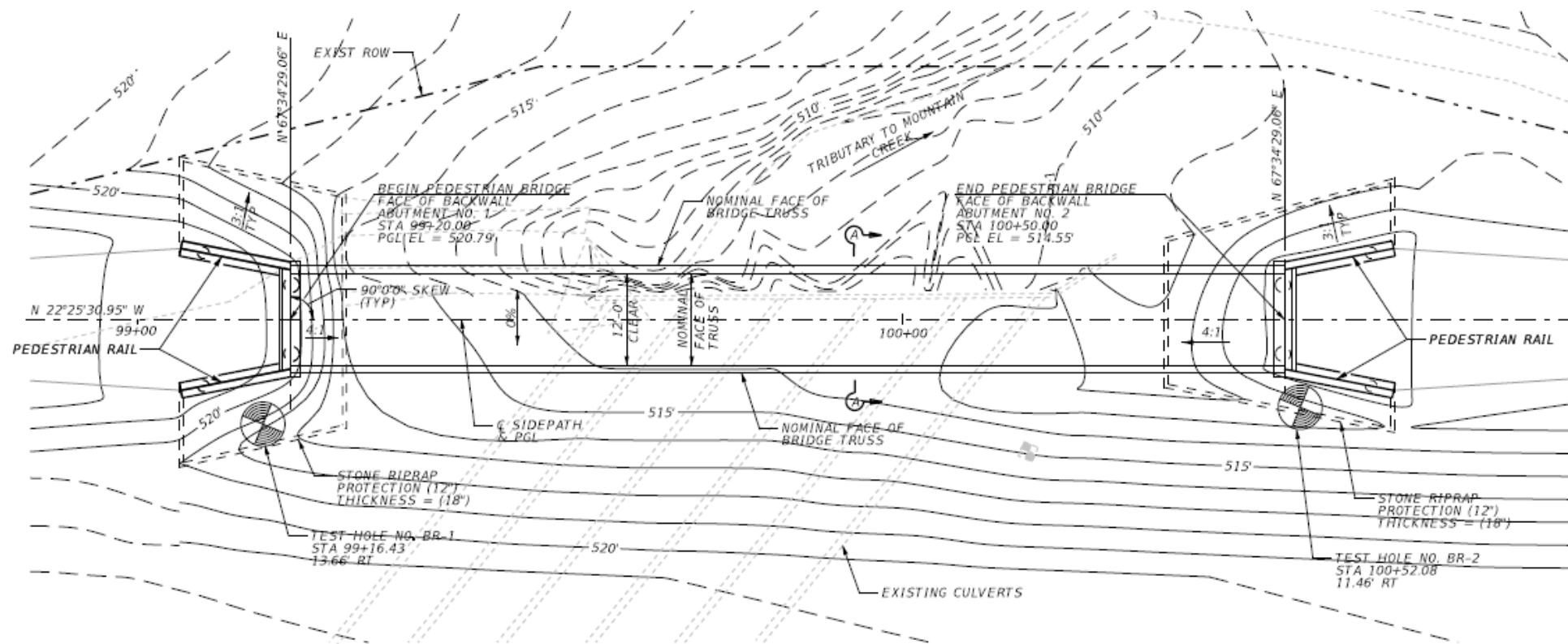

PLAN

EXAMPLE BRIDGE



BRIDGE ELEVATION

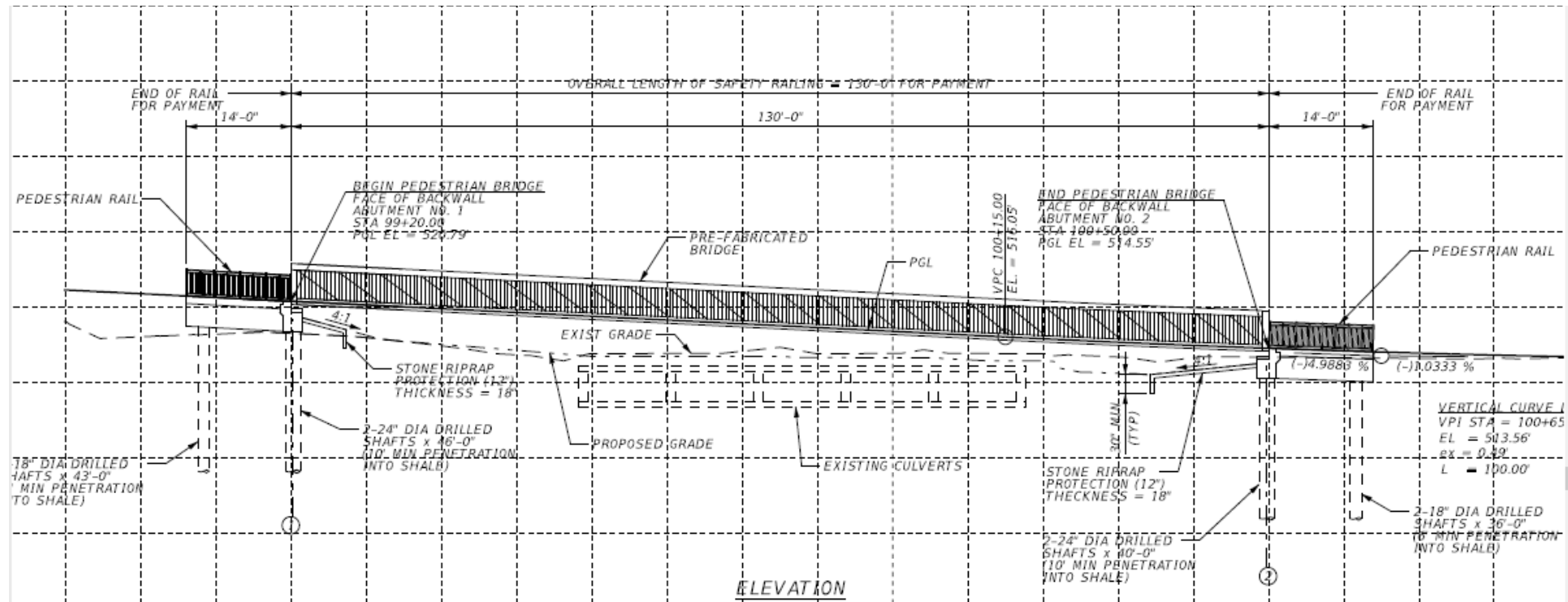

PROJECT OVERVIEW



Maritime Way

TYPICAL SECTION

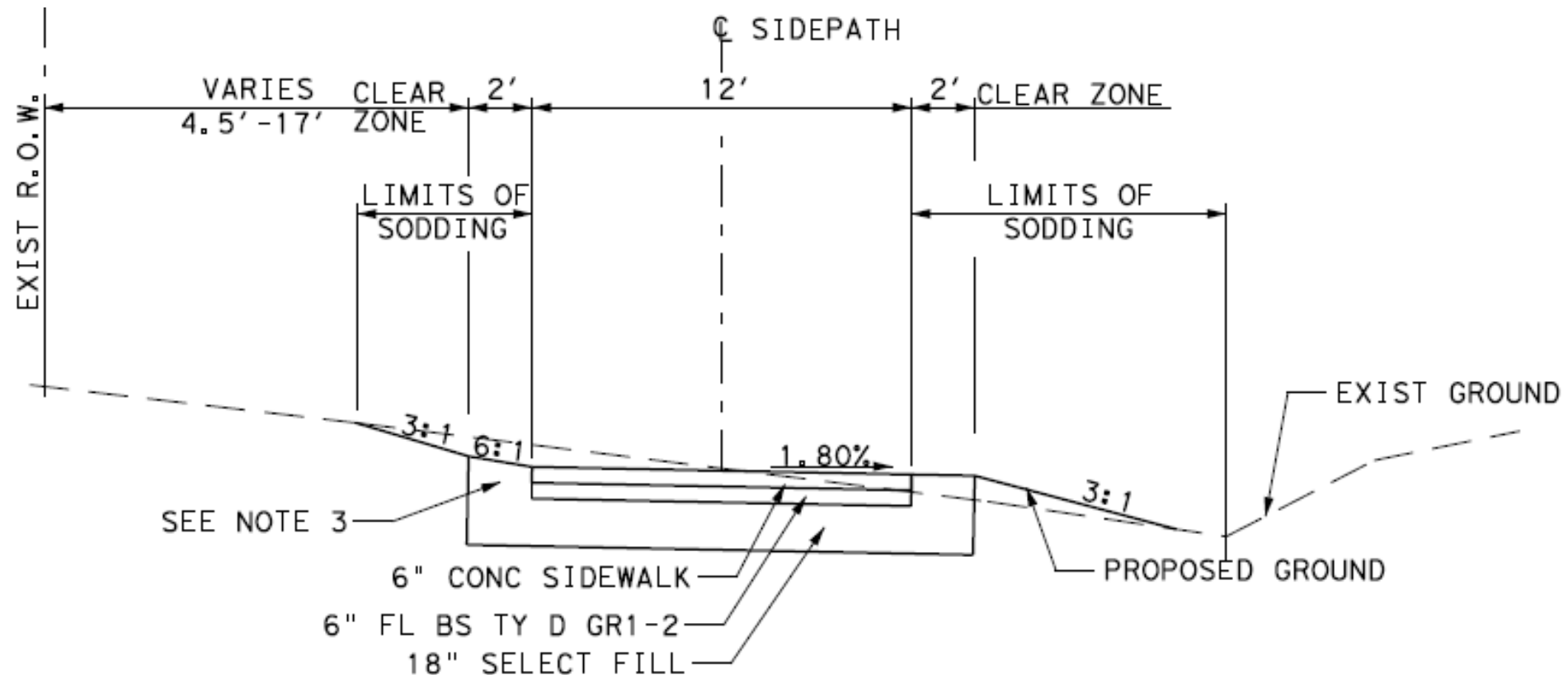

Ideal Section

PROJECT OVERVIEW



Northern Connection at Camp Wisdom Rd

PROJECT OVERVIEW

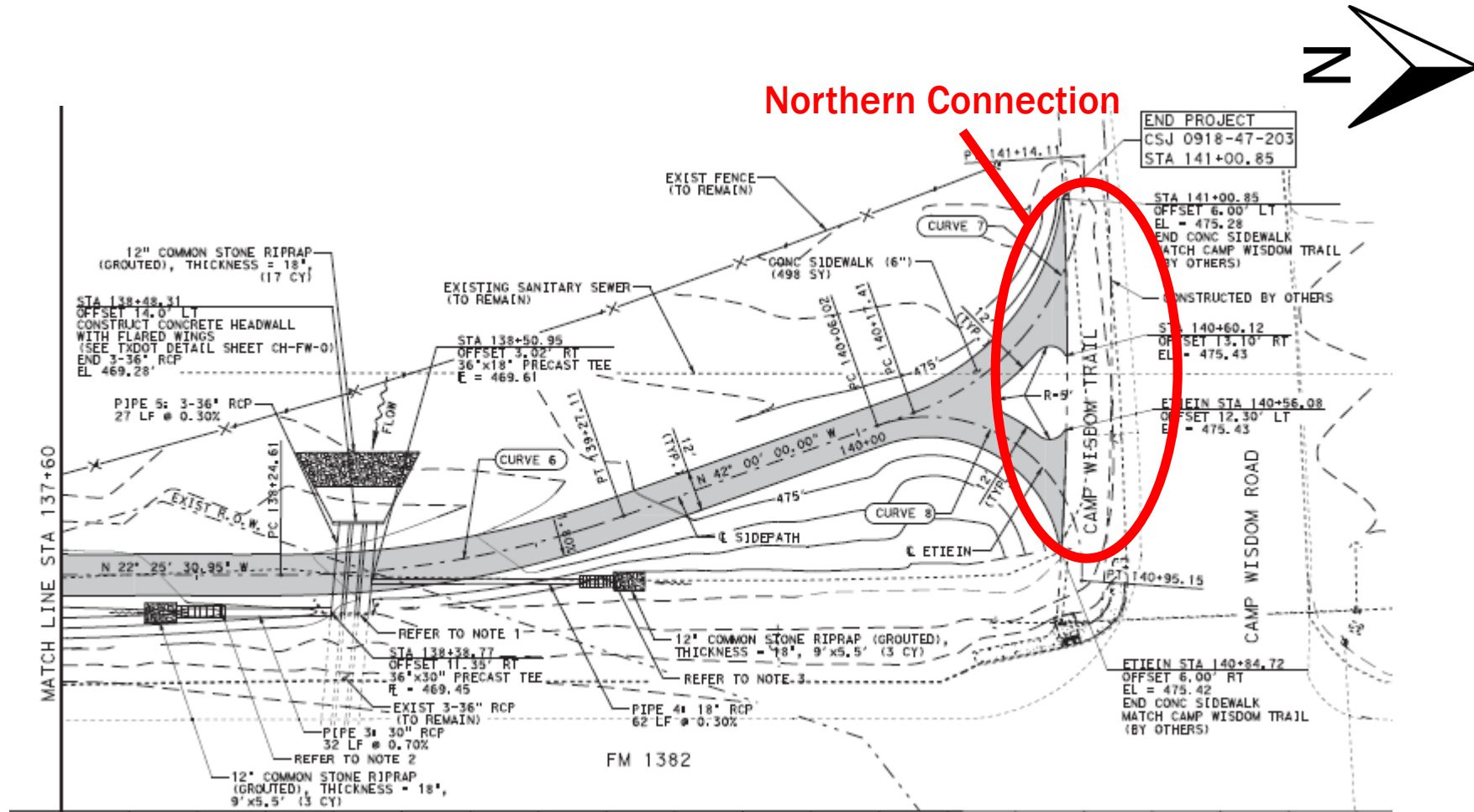

Northern Connection at Camp Wisdom Rd

PROJECT OVERVIEW

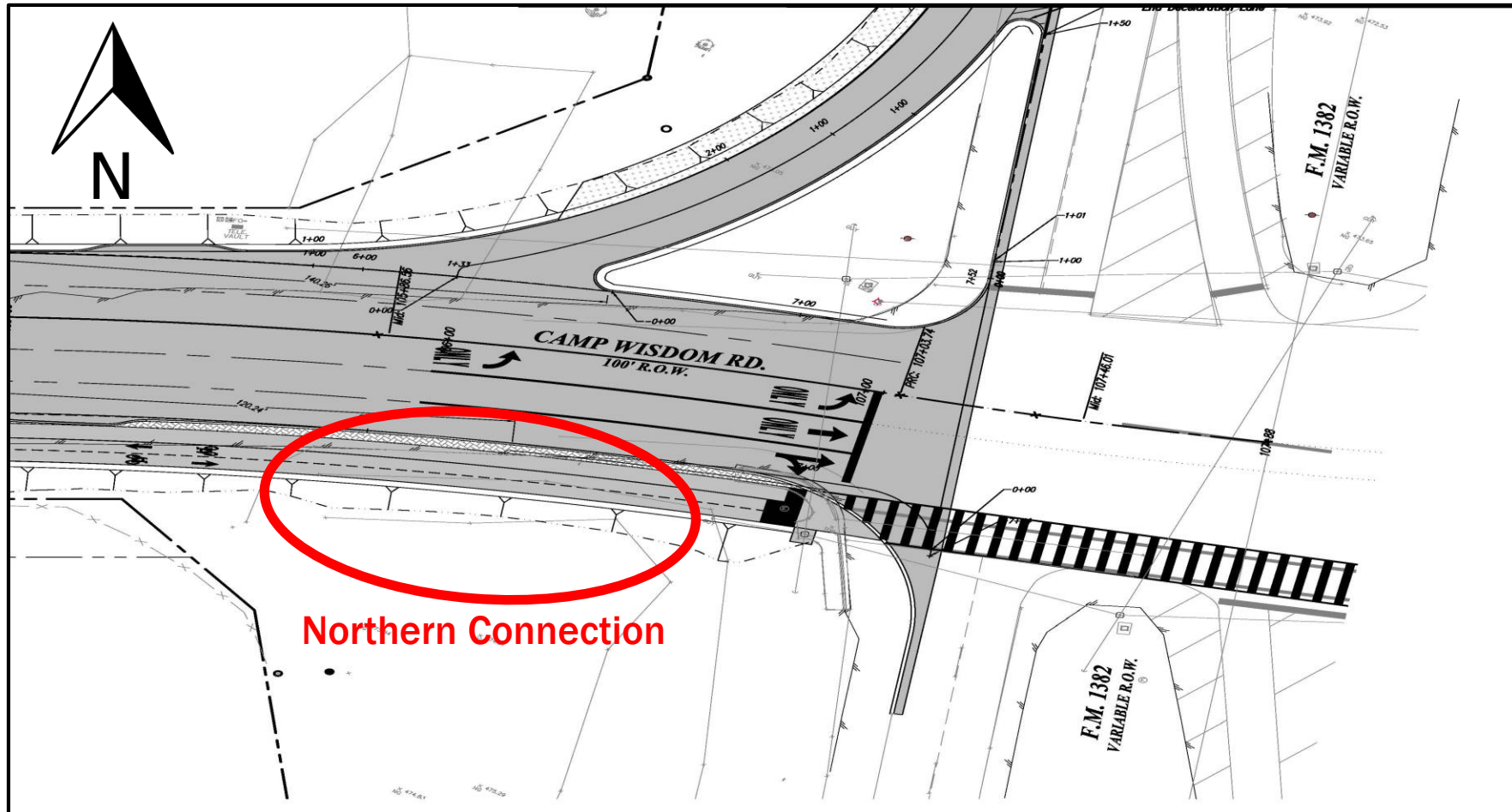

Northern Connection at Camp Wisdom Rd

PROJECT COSTS

Current Estimates

➤ Paving & Drainage Construction

(including Material Testing and Contingency): **\$1,880,000**

➤ Design, Project Delivery, and Admin

Costs: **\$555,000**

PROJECT COST = \$2,435,000

FUNDING SOURCES

- **Federal (TA Set-Aside) \$1,629,000**
 - 2017 Transportation Alternatives Set-Aside Program
Awarded Project
 - Reduced by State Admin Cost
- **Local Participation (Dallas County
& City of Dallas) \$806,000**
 - Including Maintenance

PROJECT FUNDING = \$2,435,000

PROPOSED PROJECT SCHEDULE

Dallas Project Specific Agreement	MAY 2019
Primary Design Contract	AUG 2019
TxDOT Kickoff Meeting	SEP 2019
Environmental Clearance	OCT 2020
Final Plans Complete	MAY 2021
Pre-Project Public Meeting	MAY 2021
Receive State Letter of Authority	MAY 2021
Invitation for Bidding (IFB)	JUN 2021
Open Bids	JUL 2021
Construction Start	FALL 2021
Substantial Completion	2022

SMALL BUSINESS ENTERPRISE



DBE REQUIREMENTS

FM 1382 PROJECT

Mission:

- Increase business opportunities for Small Businesses
- Increase DBE participation in all federally funded contracts county-wide.

DBE PROGRAM

To be recognized as a DBE Firm:

- Firms must be certified as a DBE through the partners of the Texas Unified Certification Program (TUCP):
 - *North Central Texas Regional Certification Agency*
 - *Texas Department of Transportation*
 - *City of Austin*
 - *South Central Texas Regional Certification Agency*
 - *City of Houston*
 - *Corpus Christi Regional Transportation Authority*
- A for-profit small business
- Firm's majority owner's personal net worth must not to exceed \$1.32M
- 51% owned and controlled by one or more socially and economically disadvantaged individuals

DBE PROGRAM

Requirements:

- ✓ Firms **MUST** complete the DBE Commitment Agreement Form
 - The contractor certifies by signature on this agreement that subcontracts will be executed between the Prime and DBE subcontractors
- ✓ Firms awarded this contract are required to meet or exceed the **9%** DBE goal
- ✓ Only DBEs certified by the TUCP are eligible to be used for the goal attainment.
 - The Directory can be accessed at the following internet address:
<https://txdot.txdotcms.com/FrontEndNendorSearchPublic.asp?TN=txdot&XID=2340>

DBE PROGRAM

Compliance Tracking System(B2Gnow):

- ✓ Mandatory Diversity Compliance Reporting
 - *Add all subcontractors*

- ✓ Mandatory Electronic Payment Reporting
 - *Prime to enter payments to Subcontractors*
 - *Prompt Payments (15 days)*
 - *Subcontractors to verify*

VISIT THE FOLLOWING LINK FOR MORE SBE PROGRAM INFORMATION:

<https://www.dallascounty.org/departments/small-business-enterprise/>

Dallas County SBE Program

900 Jackson St., Suite 680

Dallas, Texas 75202

214-653-2021

sbe@dallascounty.org

QUESTIONS & ANSWERS



CLOSING REMARKS



THANK YOU!

For More Information Contact:

Public Works

(214) 653-7151

jack.tidwell@dallascounty.org

Office of SBE

(214) 653-6021

sbe@dallascounty.org

Purchasing

(214) 653-7431

michael.olaoeye@dallascounty.org