

# JUDICIAL CANDIDATE / OFFICEHOLDER CAMPAIGN FINANCE REPORT

FORM JC/OH  
COVER SHEET PG 1

The JC/OH Instruction Guide explains how to complete this form.		1 Filer ID (Ethics Commission Filers)	2 Total pages filed: <div style="text-align: center; font-size: 1.2em;">6</div>								
3 CANDIDATE / OFFICEHOLDER NAME	<div style="display: flex; justify-content: space-between;"> <div>MS / MRS / MR <b>MS.</b></div> <div>FIRST <b>REMEKO</b></div> <div>MI <b>TRANISHA</b></div> </div> <hr style="border: 0; border-top: 1px dotted black;"/> <div style="display: flex; justify-content: space-between;"> <div>NICKNAME</div> <div>LAST <b>EDWARDS</b></div> <div>SUFFIX</div> </div>		<div style="border: 1px solid black; padding: 5px; margin-bottom: 5px;"> <b>OFFICE USE ONLY</b> </div> <div style="border: 1px solid black; padding: 5px; margin-bottom: 5px;"> Date Received   <div style="font-size: 1.5em; opacity: 0.5;">5</div> </div> <div style="border: 1px solid black; padding: 5px; margin-bottom: 5px;"> Date Hand-delivered or Date Postmarked   <div style="font-size: 1.5em; opacity: 0.5;">4</div> </div> <div style="border: 1px solid black; padding: 5px; margin-bottom: 5px;"> <div style="display: flex; justify-content: space-between;"> <div>Receipt #</div> <div>Amount \$</div> </div> </div> <div style="border: 1px solid black; padding: 5px; margin-bottom: 5px;"> Date Processed </div> <div style="border: 1px solid black; padding: 5px;"> Date Imaged </div>								
4 CANDIDATE / OFFICEHOLDER MAILING ADDRESS  <input type="checkbox"/> Change of Address	<div style="display: flex; justify-content: space-between;"> <div>ADDRESS / PO BOX:</div> <div>APT / SUITE #:</div> <div>CITY:</div> <div>STATE:</div> <div>ZIP CODE</div> </div> <p><b>P.O. BOX 1402, DESOTO, TEXAS 75123</b></p>										
5 CANDIDATE/ OFFICEHOLDER PHONE	<div style="display: flex; justify-content: space-between;"> <div>AREA CODE <b>( 214 )</b></div> <div>PHONE NUMBER <b>403-9689</b></div> <div>EXTENSION</div> </div>										
6 CAMPAIGN TREASURER NAME	<div style="display: flex; justify-content: space-between;"> <div>MS / MRS / MR <b>MR.</b></div> <div>FIRST <b>OLEGARIO</b></div> <div>MI</div> </div> <hr style="border: 0; border-top: 1px dotted black;"/> <div style="display: flex; justify-content: space-between;"> <div>NICKNAME <b>"OLE"</b></div> <div>LAST <b>ESTRADA</b></div> <div>SUFFIX</div> </div>										
7 CAMPAIGN TREASURER ADDRESS  (Residence or Business)	<div style="display: flex; justify-content: space-between;"> <div>STREET ADDRESS (NO PO BOX PLEASE):</div> <div>APT / SUITE #:</div> <div>CITY:</div> <div>STATE:</div> <div>ZIP CODE</div> </div> <p><b>5224 W. JEFFERSON BLVD., DALLAS, TEXAS 75211</b></p>										
8 CAMPAIGN TREASURER PHONE	<div style="display: flex; justify-content: space-between;"> <div>AREA CODE <b>( 469 )</b></div> <div>PHONE NUMBER <b>231-8880</b></div> <div>EXTENSION</div> </div>										
9 REPORT TYPE	<div style="display: flex; flex-wrap: wrap;"> <div style="width: 50%;"><input checked="" type="checkbox"/> January 15</div> <div style="width: 50%;"><input type="checkbox"/> 30th day before election</div> <div style="width: 50%;"><input type="checkbox"/> Runoff</div> <div style="width: 50%;"><input type="checkbox"/> 15th day after campaign treasurer appointment (Officeholder Only)</div> <div style="width: 50%;"><input type="checkbox"/> July 15</div> <div style="width: 50%;"><input type="checkbox"/> 8th day before election</div> <div style="width: 50%;"><input type="checkbox"/> Exceeded Modified Reporting Limit</div> <div style="width: 50%;"><input type="checkbox"/> Final Report (Attach C/OH - FR)</div> </div>										
10 PERIOD COVERED	<div style="display: flex; justify-content: space-between;"> <div> Month      Day      Year  <b>07 / 01 / 2024</b> </div> <div>THROUGH</div> <div> Month      Day      Year  <b>12 / 31 / 2024</b> </div> </div>										
11 ELECTION	<div style="display: flex; justify-content: space-between;"> <div> ELECTION DATE  Month      Day      Year    </div> <div> ELECTION TYPE  <input type="checkbox"/> Primary    <input type="checkbox"/> Runoff    <input checked="" type="checkbox"/> Other Description  <input type="checkbox"/> General    <input type="checkbox"/> Special    <b>JANUARY 15TH SEMMIANNUAL REPORT</b> </div> </div>										
12 OFFICE	OFFICE HELD (if any) <b>JUDGE, DALLAS COUNTY CRIMINAL COURT NO. 7</b>		13 OFFICE SOUGHT (if known)								
14 NOTICE FROM POLITICAL COMMITTEE(S)  <input type="checkbox"/> Additional Pages	<div style="border: 1px solid black; padding: 5px;"> <p><small>THIS BOX IS FOR NOTICE OF POLITICAL CONTRIBUTIONS ACCEPTED OR POLITICAL EXPENDITURES MADE BY POLITICAL COMMITTEES TO SUPPORT THE CANDIDATE / OFFICEHOLDER. THESE EXPENDITURES MAY HAVE BEEN MADE WITHOUT THE CANDIDATE'S OR OFFICEHOLDER'S KNOWLEDGE OR CONSENT. CANDIDATES AND OFFICEHOLDERS ARE REQUIRED TO REPORT THIS INFORMATION ONLY IF THEY RECEIVE NOTICE OF SUCH EXPENDITURES.</small></p> <table style="width: 100%; border-collapse: collapse;"> <tr> <td style="width: 20%; border: 1px solid black; padding: 2px;">COMMITTEE TYPE</td> <td style="border: 1px solid black; padding: 2px;">COMMITTEE NAME</td> </tr> <tr> <td style="border: 1px solid black; padding: 2px;"><input type="checkbox"/> GENERAL</td> <td style="border: 1px solid black; padding: 2px;">COMMITTEE ADDRESS</td> </tr> <tr> <td style="border: 1px solid black; padding: 2px;"><input type="checkbox"/> SPECIFIC</td> <td style="border: 1px solid black; padding: 2px;">COMMITTEE CAMPAIGN TREASURER NAME</td> </tr> <tr> <td style="border: 1px solid black; padding: 2px;"></td> <td style="border: 1px solid black; padding: 2px;">COMMITTEE CAMPAIGN TREASURER ADDRESS</td> </tr> </table> </div>			COMMITTEE TYPE	COMMITTEE NAME	<input type="checkbox"/> GENERAL	COMMITTEE ADDRESS	<input type="checkbox"/> SPECIFIC	COMMITTEE CAMPAIGN TREASURER NAME		COMMITTEE CAMPAIGN TREASURER ADDRESS
COMMITTEE TYPE	COMMITTEE NAME										
<input type="checkbox"/> GENERAL	COMMITTEE ADDRESS										
<input type="checkbox"/> SPECIFIC	COMMITTEE CAMPAIGN TREASURER NAME										
	COMMITTEE CAMPAIGN TREASURER ADDRESS										

GO TO PAGE 2

# JUDICIAL CANDIDATE / OFFICEHOLDER CAMPAIGN FINANCE REPORT

FORM JC/OH  
COVER SHEET PG 2

15 JC/OH NAME  
**REMEKO TRANISHA EDWARDS**

16 Filer ID (Ethics Commission Filers)

17 CONTRIBUTION TOTALS	1. TOTAL UNITEMIZED POLITICAL CONTRIBUTIONS (OTHER THAN PLEDGES, LOANS, OR GUARANTEES OF LOANS, OR CONTRIBUTIONS MADE ELECTRONICALLY)	\$0
	2. TOTAL POLITICAL CONTRIBUTIONS (OTHER THAN PLEDGES, LOANS, OR GUARANTEES OF LOANS)	\$0
EXPENDITURE TOTALS	3. TOTAL UNITEMIZED POLITICAL EXPENDITURE.	\$0
	4. TOTAL POLITICAL EXPENDITURES	\$312.00
CONTRIBUTION BALANCE	5. TOTAL POLITICAL CONTRIBUTIONS MAINTAINED AS OF THE LAST DAY OF REPORTING PERIOD	\$92.00
OUTSTANDING LOAN TOTALS	6. TOTAL PRINCIPAL AMOUNT OF ALL OUTSTANDING LOANS AS OF THE LAST DAY OF THE REPORTING PERIOD	\$7,335.00

18 SIGNATURE I swear, or affirm, under penalty of perjury, that the accompanying report is true and correct and includes all information required to be reported by me under Title 15, Election Code.

Signature of Candidate/Officeholder

Please complete either option below:

(1) Affidavit

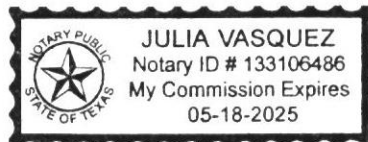

NOTARY STAMP / SEAL

Sworn to and subscribed before me by Remeko Edwards this the 15<sup>th</sup> day of January, 2025, to certify which, witness my hand and seal of office.

Julia Vasquez  
Signature of officer administering oath

Julia Vasquez  
Printed name of officer administering oath

Notary  
Title of officer administering oath

OR

(2) Unsworn Declaration

My name is \_\_\_\_\_, and my date of birth is \_\_\_\_\_.

My address is \_\_\_\_\_, \_\_\_\_\_, \_\_\_\_\_, \_\_\_\_\_, \_\_\_\_\_.  
(street) (city) (state) (zip code) (country)

Executed in \_\_\_\_\_ County, State of \_\_\_\_\_, on the \_\_\_\_\_ day of \_\_\_\_\_, 20\_\_\_\_.  
(month) (year)

Signature of Candidate/Officeholder (Declarant)

**SUBTOTALS - JC/OH****FORM JC/OH  
COVER SHEET PG 3**

<b>19 FILER NAME</b> REMEKO TRANISHA EDWARDS		<b>20 Filer ID (Ethics Commission Filers)</b>
<b>21 SCHEDULE SUBTOTALS</b> NAME OF SCHEDULE		<b>SUBTOTAL AMOUNT</b>
1.	<input type="checkbox"/> SCHEDULE A1: MONETARY POLITICAL CONTRIBUTIONS	\$ 0
2.	<input type="checkbox"/> SCHEDULE A2: NON-MONETARY (IN-KIND) POLITICAL CONTRIBUTIONS	\$ 0
3.	<input type="checkbox"/> SCHEDULE B: PLEDGED CONTRIBUTIONS	\$ 0
4.	<input checked="" type="checkbox"/> SCHEDULE E: LOANS	\$ 390.00
5.	<input checked="" type="checkbox"/> SCHEDULE F1: POLITICAL EXPENDITURES MADE FROM POLITICAL CONTRIBUTIONS	\$ 312.00
6.	<input type="checkbox"/> SCHEDULE F2: UNPAID INCURRED OBLIGATIONS	\$ 0
7.	<input type="checkbox"/> SCHEDULE F3: PURCHASE OF INVESTMENTS MADE FROM POLITICAL CONTRIBUTIONS	\$ 0
8.	<input type="checkbox"/> SCHEDULE F4: EXPENDITURES MADE BY CREDIT CARD	\$ 0
9.	<input type="checkbox"/> SCHEDULE G: POLITICAL EXPENDITURES MADE FROM PERSONAL FUNDS	\$ 0
10.	<input type="checkbox"/> SCHEDULE H: PAYMENT MADE FROM POLITICAL CONTRIBUTIONS TO A BUSINESS OF C/OH	\$ 0
11.	<input type="checkbox"/> SCHEDULE I: NON-POLITICAL EXPENDITURES MADE FROM POLITICAL CONTRIBUTIONS	\$ 0
12.	<input type="checkbox"/> SCHEDULE K: INTEREST, CREDITS, GAINS, REFUNDS, AND CONTRIBUTIONS RETURNED TO FILER	\$ 0

**LOANS (JUDICIAL)****SCHEDULE E(J)**If the requested information is not applicable, **DO NOT** include this page in the report.

<b>The Instruction Guide explains how to complete this form.</b>		<b>1</b> Total pages Schedule E(J): <div style="text-align: center; font-size: 1.2em;">1</div>
<b>2</b> FILER NAME <div style="text-align: center; padding: 5px;">REMEKO TRANISHA EDWARDS</div>		<b>3</b> Filer ID (Ethics Commission Filers)
<b>4</b> TOTAL OF UNITEMIZED LOANS		\$ 0
<b>5</b> Date of loan 07/02/2024 - 12/27/2024	<b>7</b> Name of lender <input type="checkbox"/> out-of-state PAC (ID#: _____) REMEKO TRANISHA EDWARDS	<b>9</b> Loan Amount (\$) \$390.00
<b>6</b> Is lender a financial institution?  <input type="checkbox"/> Y <input checked="" type="checkbox"/> N	<b>8</b> Lender address; City; State; Zip Code  P.O. BOX 1402, DESOTO, TEXAS 75123	<b>10</b> Interest rate N/A
		<b>11</b> Maturity date N/A
<b>12</b> Lender's Principal Occupation PRESIDING JUDGE		<b>13</b> Lender's Job Title JUDGE OF DALLAS COUNTY CRIMINAL COURT 7
<b>14</b> Lender's Employer/Law Firm DALLAS COUNTY		<b>15</b> Law Firm of lender's spouse (if any) N/A
<b>16</b> If lender is a child, law firm of parent(s) (if any) N/A		
<b>17</b> Description of Collateral  <input checked="" type="checkbox"/> none		<b>18</b> <input checked="" type="checkbox"/> Check if personal funds were deposited into political account (See Instructions)
<b>19</b> GUARANTOR INFORMATION  <input checked="" type="checkbox"/> not applicable	<b>20</b> Name of guarantor N/A	
	<b>21</b> Guarantor address; City; State; Zip Code N/A	
<b>22</b> Amount Guaranteed (\$) N/A		
<b>23</b> Guarantor's Principal Occupation N/A		<b>24</b> Guarantor's Job Title N/A
<b>25</b> Guarantor's Employer/Law Firm N/A		<b>26</b> Law Firm of guarantor's spouse (if any) N/A
<b>27</b> If guarantor is a child, law firm of parent(s) (if any) N/A		
<b>ATTACH ADDITIONAL COPIES OF THIS SCHEDULE AS NEEDED</b> If lender is out-of-state PAC, please see instruction guide for additional reporting requirements.		

# POLITICAL EXPENDITURES MADE FROM POLITICAL CONTRIBUTIONS

## SCHEDULE F1

If the requested information is not applicable, DO NOT include this page in the report.

### EXPENDITURE CATEGORIES FOR BOX 8(a)

Advertising Expense  
Accounting/Banking  
Consulting Expense  
Contributions/Donations Made By  
Candidate/Officeholder/Political Committee  
Credit Card Payment

Event Expense  
Fees  
Food/Beverage Expense  
Gift/Awards/Memorials Expense  
Legal Services

Loan Repayment/Reimbursement  
Office Overhead/Rental Expense  
Polling Expense  
Printing Expense  
Salaries/Wages/Contract Labor

Solicitation/Fundraising Expense  
Transportation Equipment & Related Expense  
Travel In District  
Travel Out Of District  
Other (enter a category not listed above)

The Instruction Guide explains how to complete this form.

1 Total pages Schedule F1: 1	2 FILER NAME REMEKO TRANISHA EDWARDS	3 Filer ID (Ethics Commission Filers)
4 Date 07/02/2024 - 12/02/2024	5 Payee name GOGGLE SUITE	
6 Amount (\$) \$31.00 x 6 = \$186.00	7 Payee address; City; State; Zip Code MOUNTAIN VIEW, CALIFORNIA	
8 PURPOSE OF EXPENDITURE	(a) Category (See Categories listed at the top of this schedule) FEES	(b) Description MONTHLY SUBSCRIPTION FEE- G Suites
	(c) <input type="checkbox"/> Check if travel outside of Texas. Complete Schedule T. <input type="checkbox"/> Check if Austin, TX, officeholder living expense	
9 Complete ONLY if direct expenditure to benefit C/OH	Candidate / Officeholder name	Office sought Office held
Date 07/01/2024 / 08/01/2024 09/03/2024 / 10/01/2024 11/01/2024 / 12/02/2024	Payee name BANK OF AMERICA	
Amount (\$) \$16.00 x 6 = \$96.00	Payee address; City; State; Zip Code P.O. BOX 15284 Wilmington DE 19850	
PURPOSE OF EXPENDITURE	Category (See Categories listed at the top of this schedule) ACCT / BANKING	Description MONTHLY BUSINESS ACCT BANK FEE
	<input type="checkbox"/> Check if travel outside of Texas. Complete Schedule T. <input type="checkbox"/> Check if Austin, TX, officeholder living expense	
Complete ONLY if direct expenditure to benefit C/OH	Candidate / Officeholder name	Office sought Office held
Date 08/02/2024 / 10/02/2024 11/04/2024	Payee name BANK OF AMERICA	
Amount (\$) \$10.00 X 3 = \$30.00	Payee address; City; State; Zip Code P.O. BOX 15284 Wilmington DE 19850	
PURPOSE OF EXPENDITURE	Category (See Categories listed at the top of this schedule) FEES	Description FEES
	<input type="checkbox"/> Check if travel outside of Texas. Complete Schedule T. <input type="checkbox"/> Check if Austin, TX, officeholder living expense	
Complete ONLY if direct expenditure to benefit C/OH	Candidate / Officeholder name	Office sought Office held

ATTACH ADDITIONAL COPIES OF THIS SCHEDULE AS NEEDED

# OUTSTANDING LOANS

**SCHEDULE L**

If the requested information is not applicable, **DO NOT** include this page in the report.

The Instruction Guide explains how to complete this form.		<b>1</b> Total pages Schedule L: <b>1</b>	
<b>2</b> FILER NAME REMEKO TRANISHA EDWARDS		<b>3</b> Filer ID (Ethics Commission Filers)	
LENDER INFORMATION	<b>4</b> Name of lender REMEKO TRANISHA EDWARDS		
	<b>5</b> Lender address; City; State; Zip Code P.O. BOX 1402, DESOTO, TEXAS 75123		
GUARANTOR INFORMATION  <input checked="" type="checkbox"/> not applicable	<b>6</b> Name of guarantor N/A		
	<b>7</b> Guarantor address; City; State; Zip Code N/A		
LENDER INFORMATION	Name of lender		
	Lender address; City; State; Zip Code		
GUARANTOR INFORMATION  <input type="checkbox"/> not applicable	Name of guarantor		
	Guarantor address; City; State; Zip Code		
LENDER INFORMATION	Name of lender		
	Lender address; City; State; Zip Code		
GUARANTOR INFORMATION  <input type="checkbox"/> not applicable	Name of guarantor		
	Guarantor address; City; State; Zip Code		
LENDER INFORMATION	Name of lender		
	Lender address; City; State; Zip Code		
GUARANTOR INFORMATION  <input type="checkbox"/> not applicable	Name of guarantor		
	Guarantor address; City; State; Zip Code		
<b>ATTACH ADDITIONAL COPIES OF THIS SCHEDULE AS NEEDED</b>			





## AFFIDAVIT FOR CANDIDATE OR OFFICEHOLDER: ELECTRONIC FILING EXEMPTION

*An exemption affidavit must be submitted with each paper report.*

Beginning on January 1, 2024, a candidate or officeholder who has accepted more than \$32,810 in political contributions or made more than \$32,810 in political expenditures in any calendar year must file all subsequent reports electronically.

Filer name <u>Remeko Tranisha Edwards</u>	Filer ID # 
--	----------------

### OFFICE USE ONLY

Date Received

Date Hand-delivered or Date Postmarked

Receipt #

Amount \$

Date Processed

Date Imaged

1. I swear or affirm that I have not accepted more than \$32,810 in political contributions or made more than \$32,810 in political expenditures in a calendar year.
2. I further swear or affirm that I do not use computer equipment to keep current records of political contributions, political expenditures, or persons making political contributions to me.
3. I further swear or affirm that no person acting as my agent or consultant, and no person with whom I contract, uses computer equipment to keep current records of political contributions, political expenditures, or persons making political contributions to me.
4. I further swear or affirm that I understand that I am required to file my campaign finance reports electronically if I, my agent or consultant, or a person with whom I contract exceeds \$32,810 in political contributions or political expenditures in a calendar year, or uses computer equipment to keep current records of political contributions, political expenditures, or persons making political contributions to me.
5. I am filing this affidavit with the Seminal Annual report due on January 15, 2025.  
I understand that this affidavit is required to be filed with each campaign finance report for which I am claiming an exemption from electronic filing.

Please complete either option below:

#### (1) Affidavit

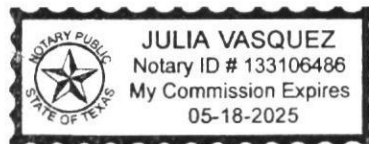

NOTARY STAMP / SEAL

Signature of Filer

Sworn to and subscribed before me by Remeko Edwards this the 15th day of January, 2025, to certify which, witness my hand and seal of office.

Julia Vasquez  
Signature of officer administering oath

Julia Vasquez  
Printed name of officer administering oath

Notary  
Title of officer administering oath

OR

#### (2) Unsworn Declaration

My name is \_\_\_\_\_, and my date of birth is \_\_\_\_\_.

My address is \_\_\_\_\_ (street), \_\_\_\_\_ (city), \_\_\_\_\_ (state), \_\_\_\_\_ (zip code), \_\_\_\_\_ (country).

Executed in \_\_\_\_\_ County, State of \_\_\_\_\_, on the \_\_\_\_\_ day of \_\_\_\_\_, 20\_\_\_\_.  
(month) (year)

Signature of Filer (Declarant)

**FILERS WHO ARE EXEMPT FROM THE ELECTRONIC FILING REQUIREMENT  
ARE STILL REQUIRED TO FILE CAMPAIGN FINANCE REPORTS ON PAPER**